

190

MAP  
and Survey of  
THE  
BALLA-CHERIMS  
in the Parish of Ansonia  
the Property of the Noble  
& Right Honorable  
John M. M. M.  
1825



190

Part of the Quarterland  
of Ballareppe  
Marl Bits

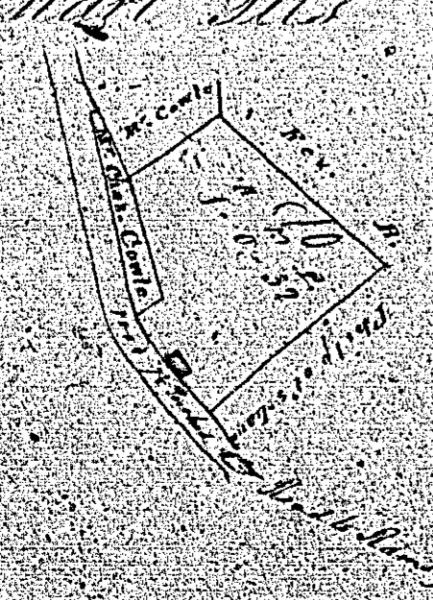

Surveyed by John Connell, Schoolmaster  
St. John's, Ansonia, October 1825

1	10
2	10
3	10
4	10
5	10
6	10
7	10
8	10
9	10
10	10
11	10
12	10
13	10
14	10
15	10
16	10
17	10
18	10
19	10
20	10
21	10
22	10
23	10
24	10
25	10
26	10
27	10
28	10
29	10
30	10
31	10
32	10
33	10
34	10
35	10
36	10
37	10
38	10
39	10
40	10
41	10
42	10
43	10
44	10
45	10
46	10
47	10
48	10
49	10
50	10
51	10
52	10
53	10
54	10
55	10
56	10
57	10
58	10
59	10
60	10
61	10
62	10
63	10
64	10
65	10
66	10
67	10
68	10
69	10
70	10
71	10
72	10
73	10
74	10
75	10
76	10
77	10
78	10
79	10
80	10
81	10
82	10
83	10
84	10
85	10
86	10
87	10
88	10
89	10
90	10
91	10
92	10
93	10
94	10
95	10
96	10
97	10
98	10
99	10
100	10

190  
185

Not used

The Plan of Charles Moore 191.

Property of H. Anderson

William Moore

London Oct 29th 1841

1841

191

J. M. Anderson, Clerk of the Peace

Agree Indenture

John Anderson

*House*

**MAP  
and  
Survey  
of  
SMEAL**

*in the Parish of Andover,  
the Property of Mr. James Martin,  
Surveyed by Thomas Westwood 1760.*

192

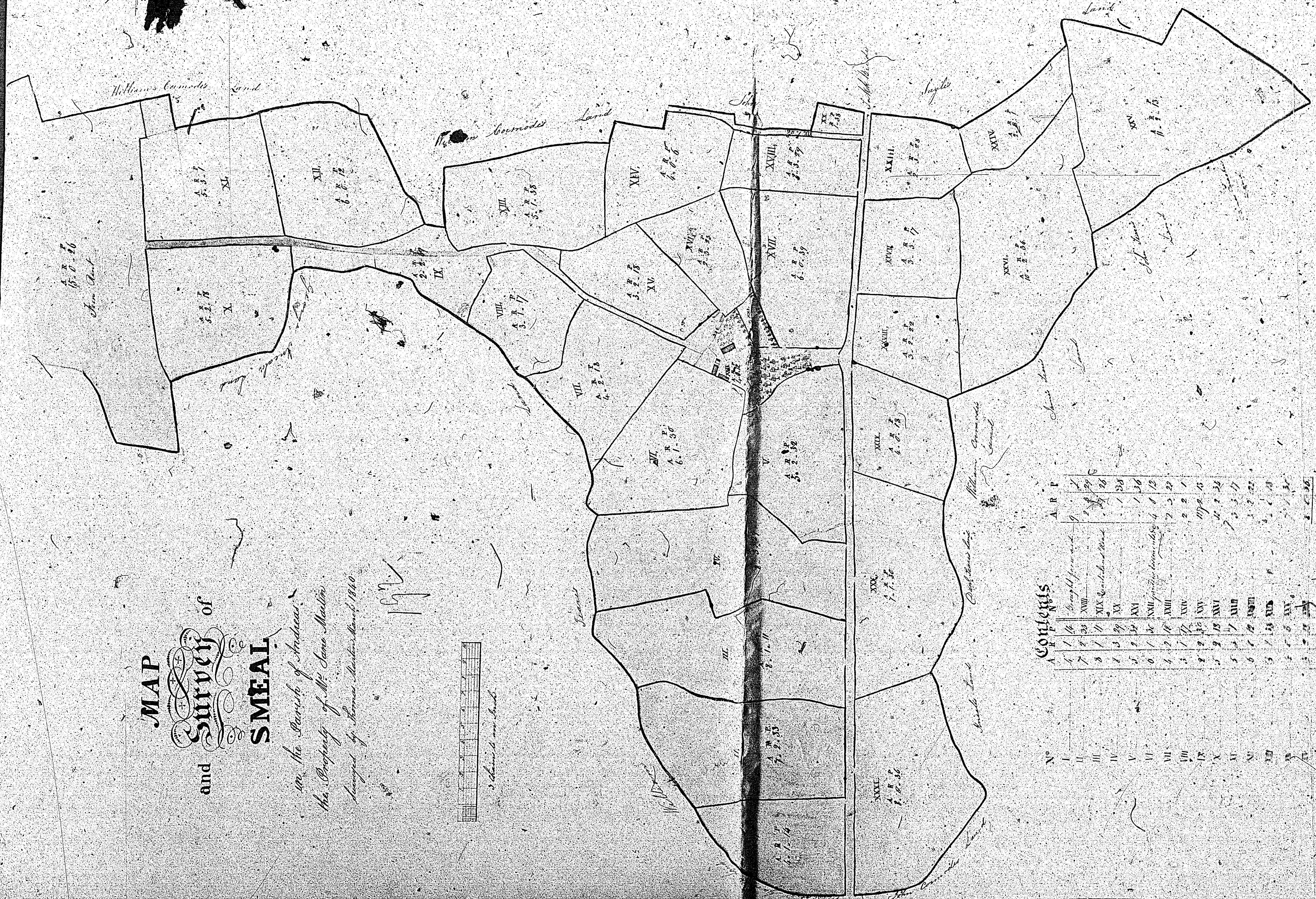

**Contents**

No	Acres	Roods	Poles
I	1	1	1
II	1	1	1
III	1	1	1
IV	1	1	1
V	1	1	1
VI	1	1	1
VII	1	1	1
VIII	1	1	1
IX	1	1	1
X	1	1	1
XI	1	1	1
XII	1	1	1
XIII	1	1	1
XIV	1	1	1
XV	1	1	1
XVI	1	1	1
XVII	1	1	1
XVIII	1	1	1
XIX	1	1	1
XX	1	1	1
XXI	1	1	1
XXII	1	1	1
XXIII	1	1	1
XXIV	1	1	1
XXV	1	1	1
XXVI	1	1	1
XXVII	1	1	1
XXVIII	1	1	1
XXIX	1	1	1
XXX	1	1	1
<b>Total</b>	<b>30</b>	<b>0</b>	<b>0</b>

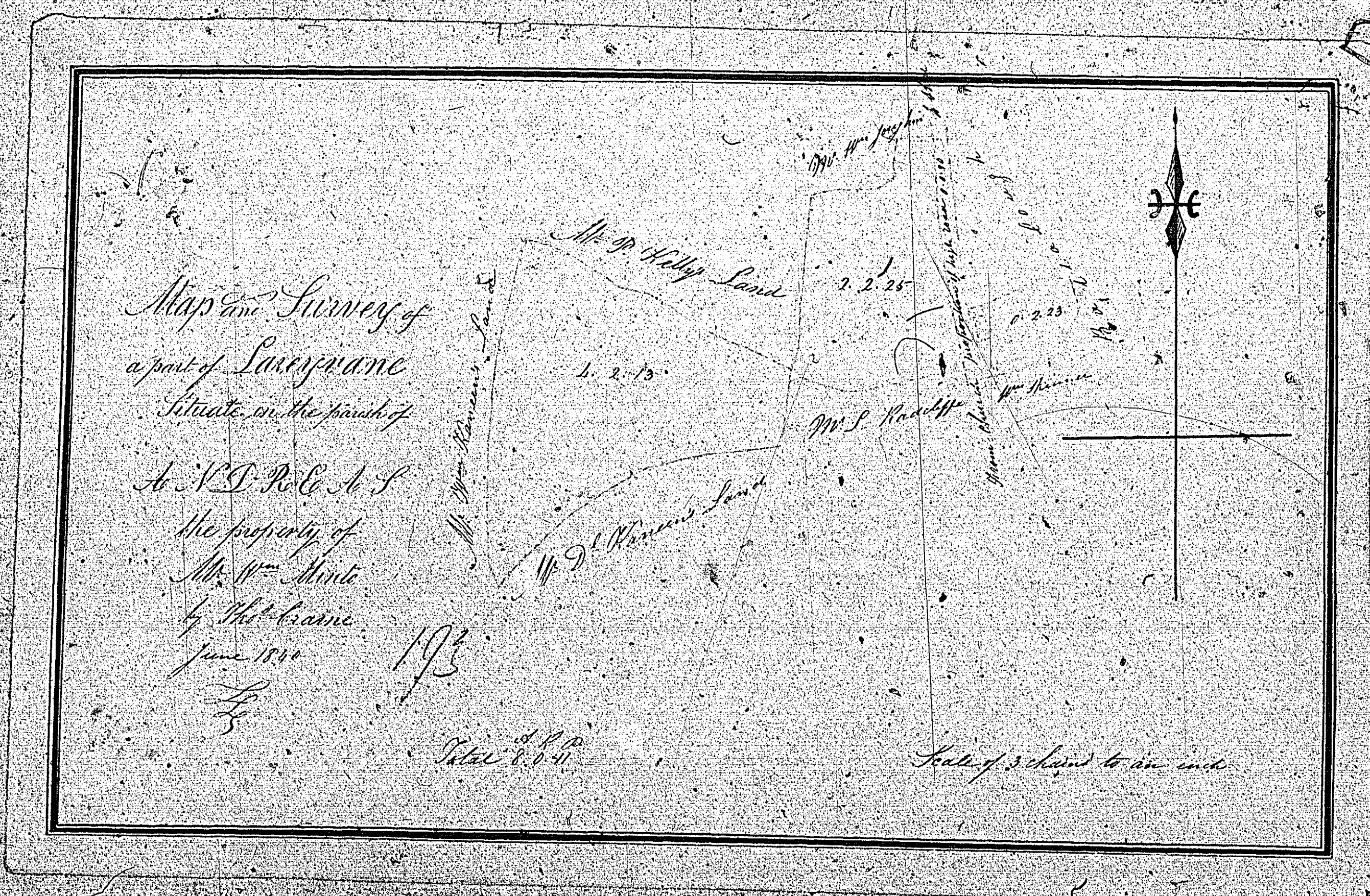

ISLE OF MAN GOVERNMENT: GENERAL REGISTRY

TITHE PLANS: PARISH OF ANDREAS

Original monotone, faint

1:30

Holden

MAP  
and Survey of  
NOCKADOONEY.

In the Parish of Andover  
County of Wick  
Surveyed by Mr. J. M. Stanton  
May 1839.

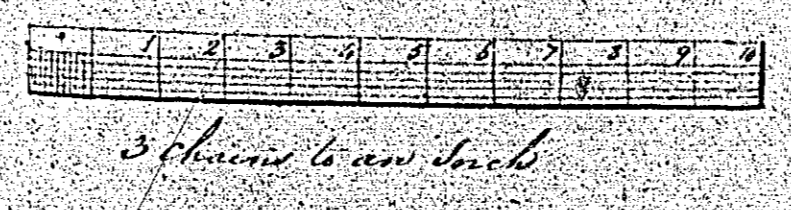
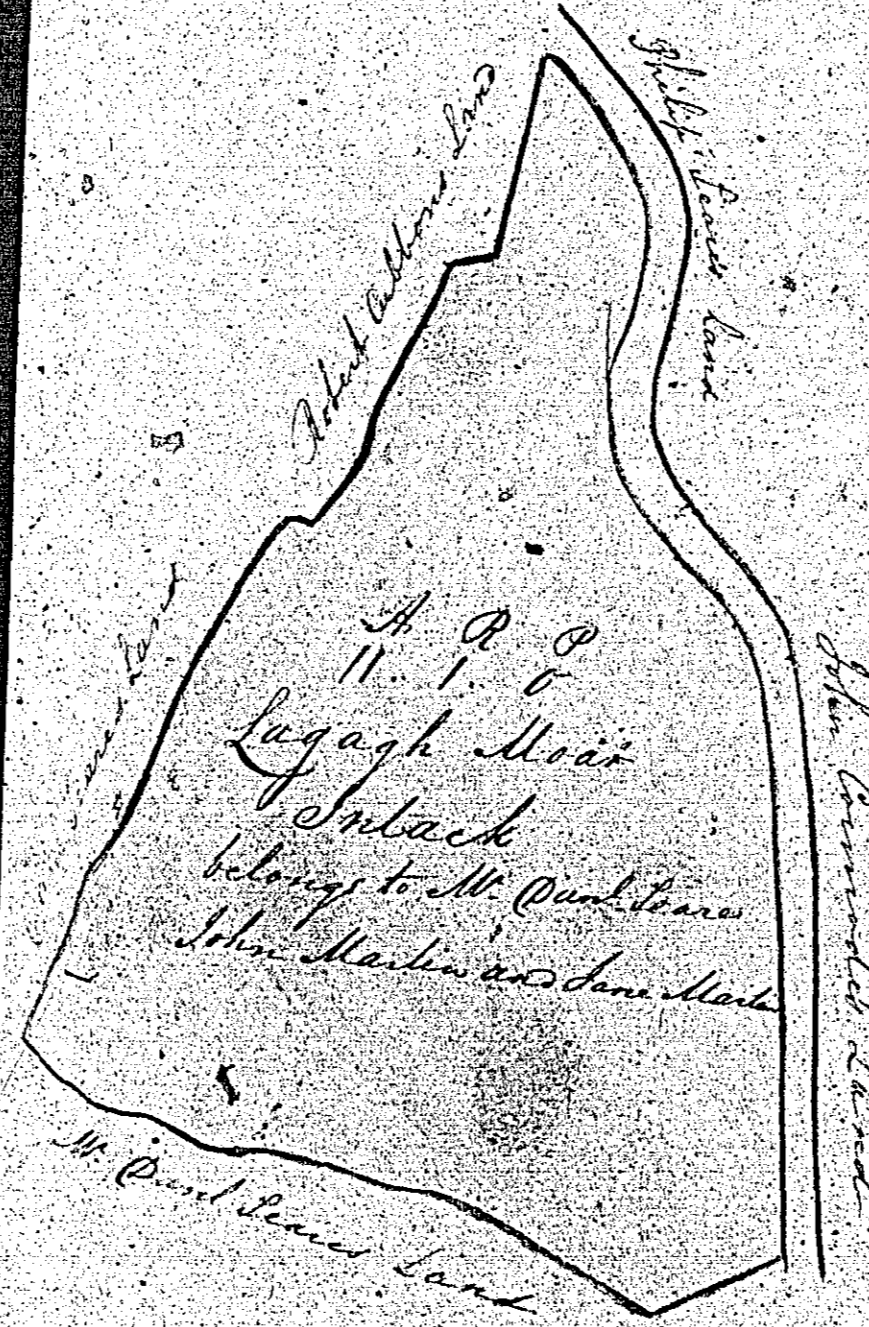

194

194

Mr. Poulter's Land  
Mr. Stanton's Land  
Mr. Poulter's Land  
Mr. Stanton's Land  
Mr. Poulter's Land  
Mr. Stanton's Land  
Mr. Poulter's Land  
Mr. Stanton's Land  
Mr. Poulter's Land  
Mr. Stanton's Land

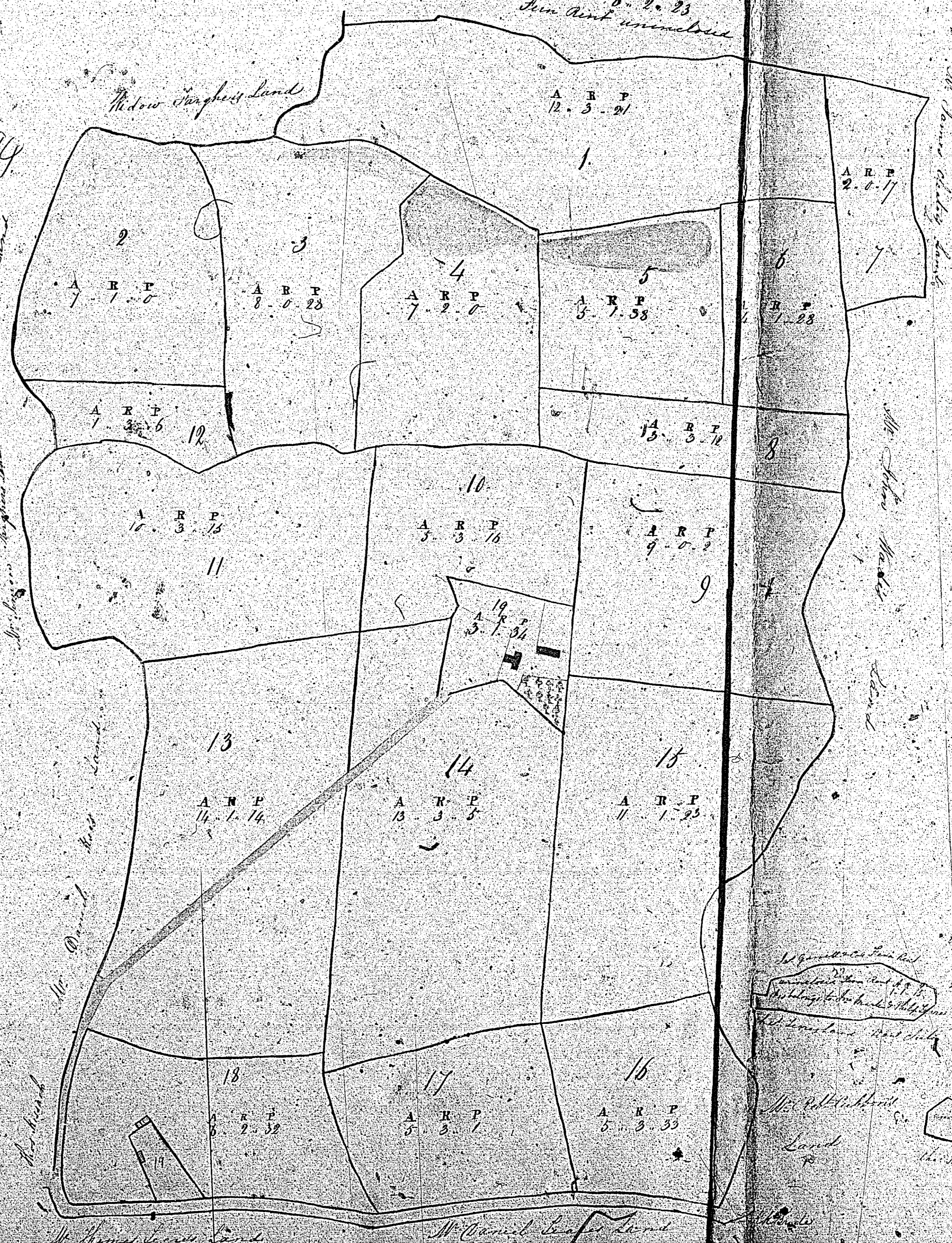

28  
A R P  
2.2.23  
Ten Acre uninclosed

Contents

No	A R P
1	12.3.21
2	7.1.0
3	8.0.28
4	7.2.0
5	3.7.58
6	2.0.11
7	2.1.28
8	13.3.11
9	9.0.2
10	3.3.16
11	1.3.16
12	10.3.75
13	14.1.14
14	10.3.5
15	11.1.11
16	13.3.5
17	8.2.32
18	5.3.7
19	Head & Trench
20	16.2.25
21	8.2.25
22	149.6.28
23	2.6.11
24	151.0.39

151.0.39

151.0.39

151.0.39

Noticed

