

174. Map and Survey of a Parcel
of Inland Land in the Parish
of ~~St. Andrew~~ the District of the
late Charles Henry, ~~and~~
Claimed by William Hansen.

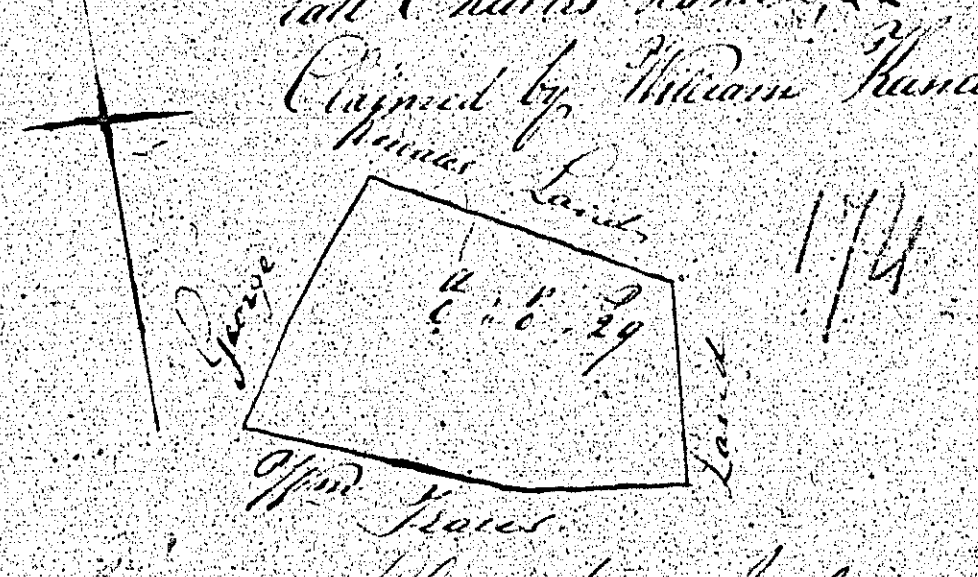

Scale of one Chain to an Inch

John Taylor
Nov 1840.

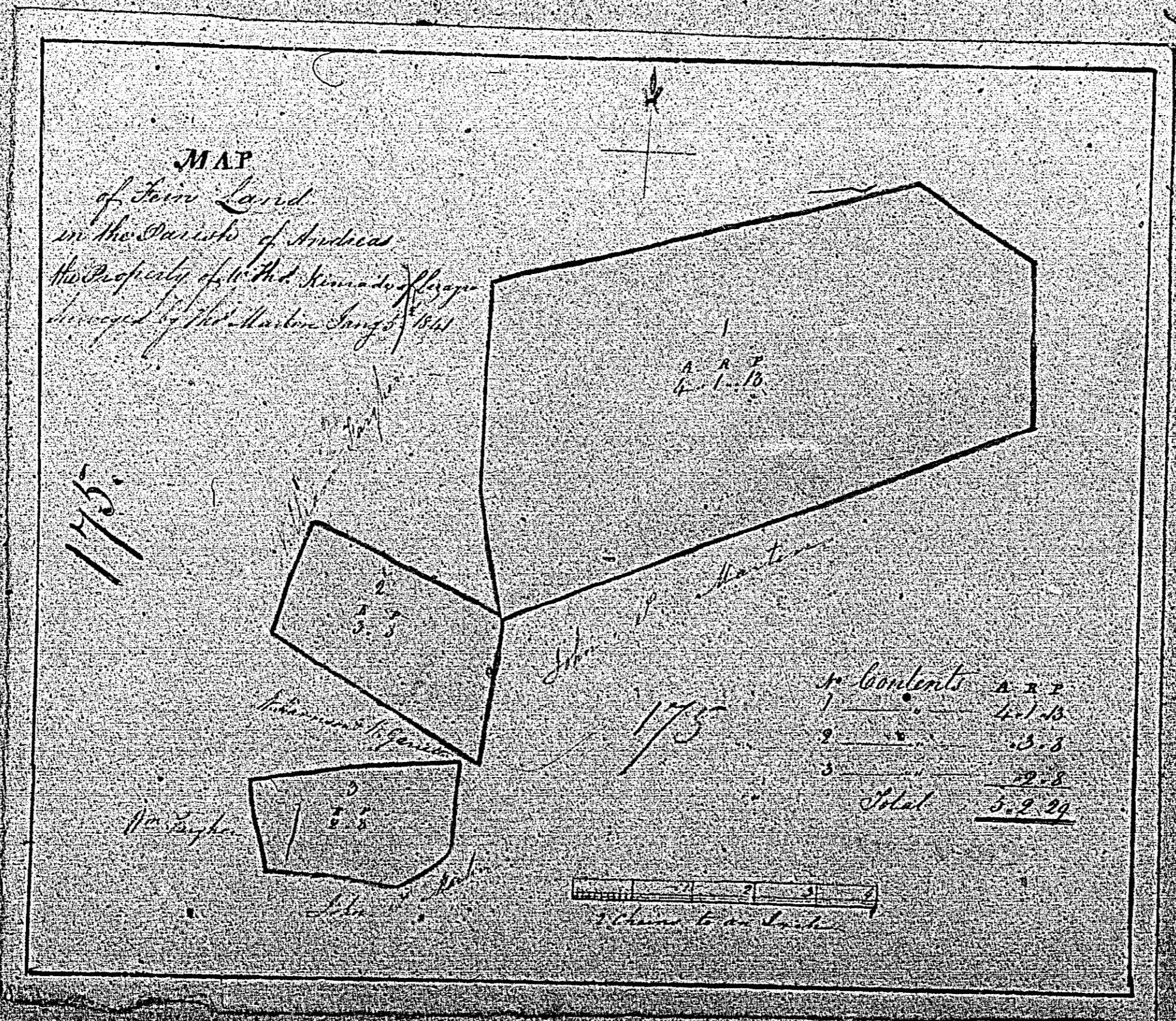

ISLE OF MAN GOVERNMENT: GENERAL REGISTRY
 TITHE PLANS: PARISH OF ANDREAS

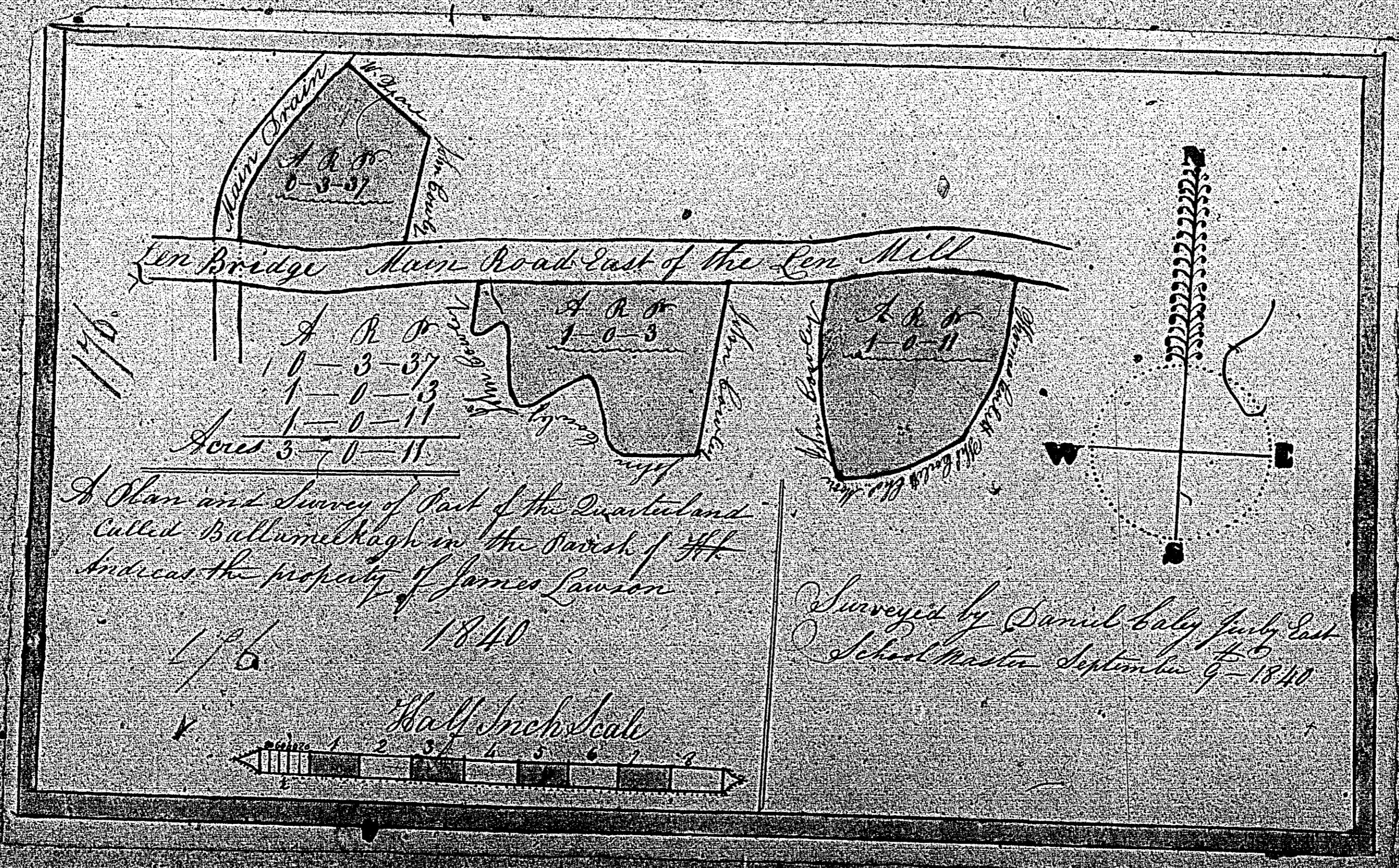

Len Bridge Main Road East of the Len Mill

A. R. O.
1-0-3
1-0-3
1-0-11
Acres 5-0-11

A. R. O.
1-0-11

A Plan and Survey of Part of the Quarterland
called Bullamelkagh in the Parish of St
Andreas the property of James Lawson

1840

Surveyed by Daniel Galy July East
Sched Master September 9-1840

Half Inch Scale



177.
 A Plan and Survey of A part
 of Ballinacorney in the parish of
 Ardara the property of James
 Lanyon and William Lanyon
 taken April 25th 1681 by Hugh Tennant

Contents

No.	A.	R.	P.
1	0	4	25
2	0	3	17
3	1	2	31
4	1	0	54
5	1	0	33
6	1	3	1
Grass Land	0	3	4
Wood	0	7	29
Total	5	0	0

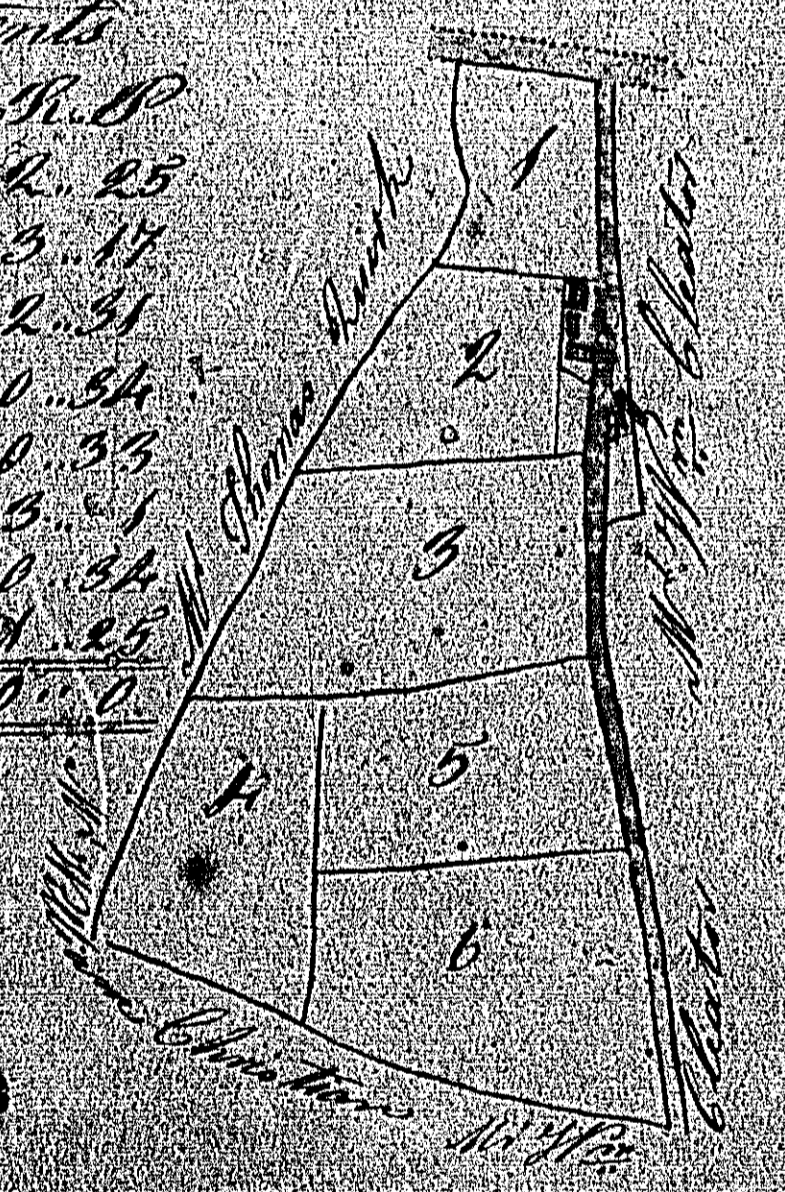

A scale of 5 chains to an Inch

178.

A Plan and Survey of
A part of Ballahine
in the parish of Antrim
the property of
William Lawson
taken April 25th 1840
by John Merrick



A scale of 3 chains to an inch

