

Plan & Survey of
REGABY
in the Parish of
ANDREAS
The Property of
John Rincale Esq.

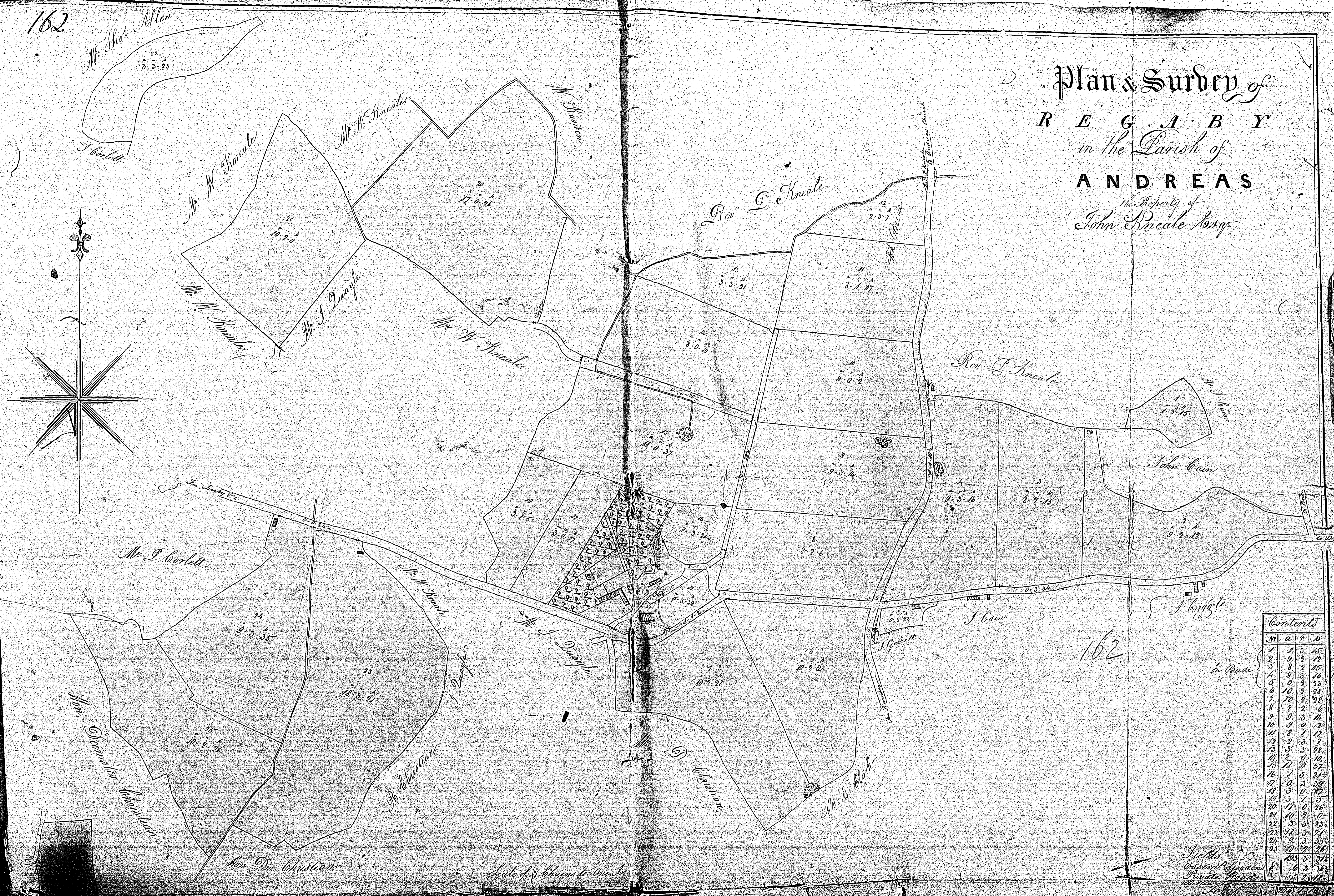

Contents			
No.	a.	r.	b.
1	1	3	15
2	0	2	12
3	8	3	14
4	0	2	12
5	0	2	12
6	10	2	28
7	70	2	28
8	8	2	6
9	0	3	14
10	0	0	2
11	8	1	17
12	3	3	7
13	5	0	28
14	0	0	10
15	11	0	27
16	1	3	24
17	0	3	38
18	3	0	12
19	5	1	5
20	17	0	26
21	10	2	0
22	5	3	23
23	11	3	21
24	3	3	35
25	0	2	26
26	3	3	37
27	16	3	26
28	0	1	12

Fields
Coppice
Private Ground
Water
Woods
White Wash

Scale of Chains to an Inch

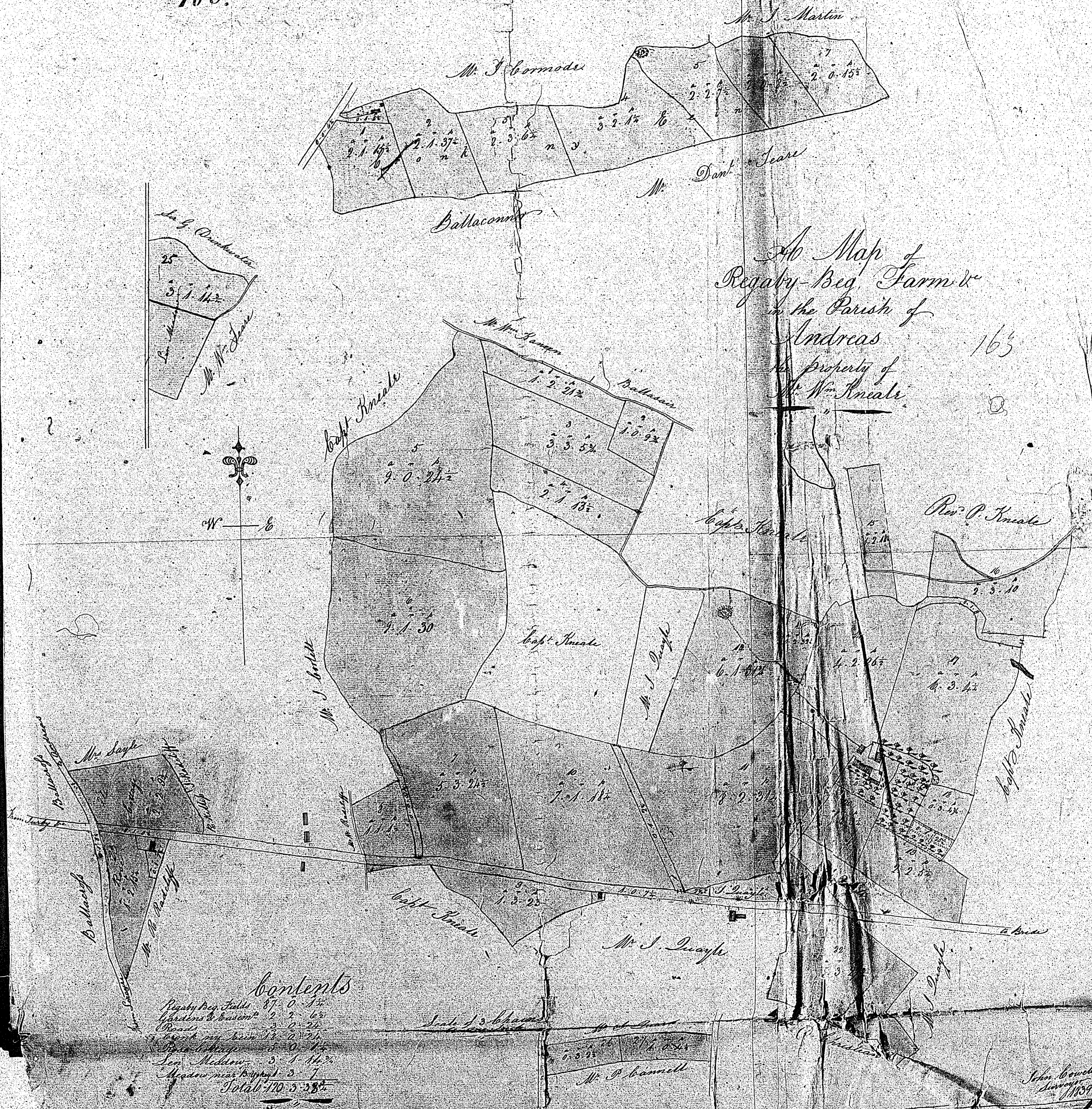

*A Map of
Regaby Beg Farm &
in the Parish of
Andreas
the property of
Mr. Wm. Kneale.*

163

Contents

Regaby Beg Fields	87	0	15
Orchards & Garden	2	2	6
Roads	2	7	2
Woods	1	0	0
Sea Meadow	3	1	11
Meadow near Regaby	3	1	7
Total	100	3	38

Scale 1/3 of an Inch

*John Bowell
Surveyor
1868*

MAP
and Survey of
THE

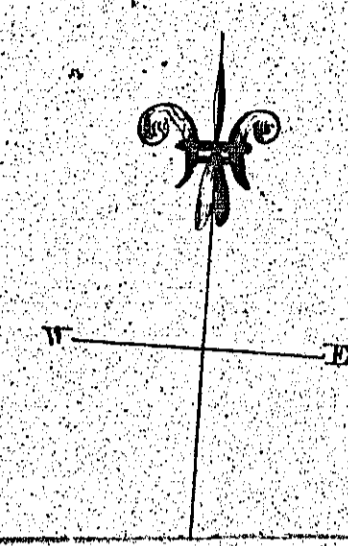

No.	A.	B.	C.
1	3	1	100
2	4	5	51
3	1	0	1
4	-	-	300
5	2	0	18
6	2	38	55
7	2	38	55
8	1	35	35
9	1	3	58
10	2	11	11
11	3	0	5

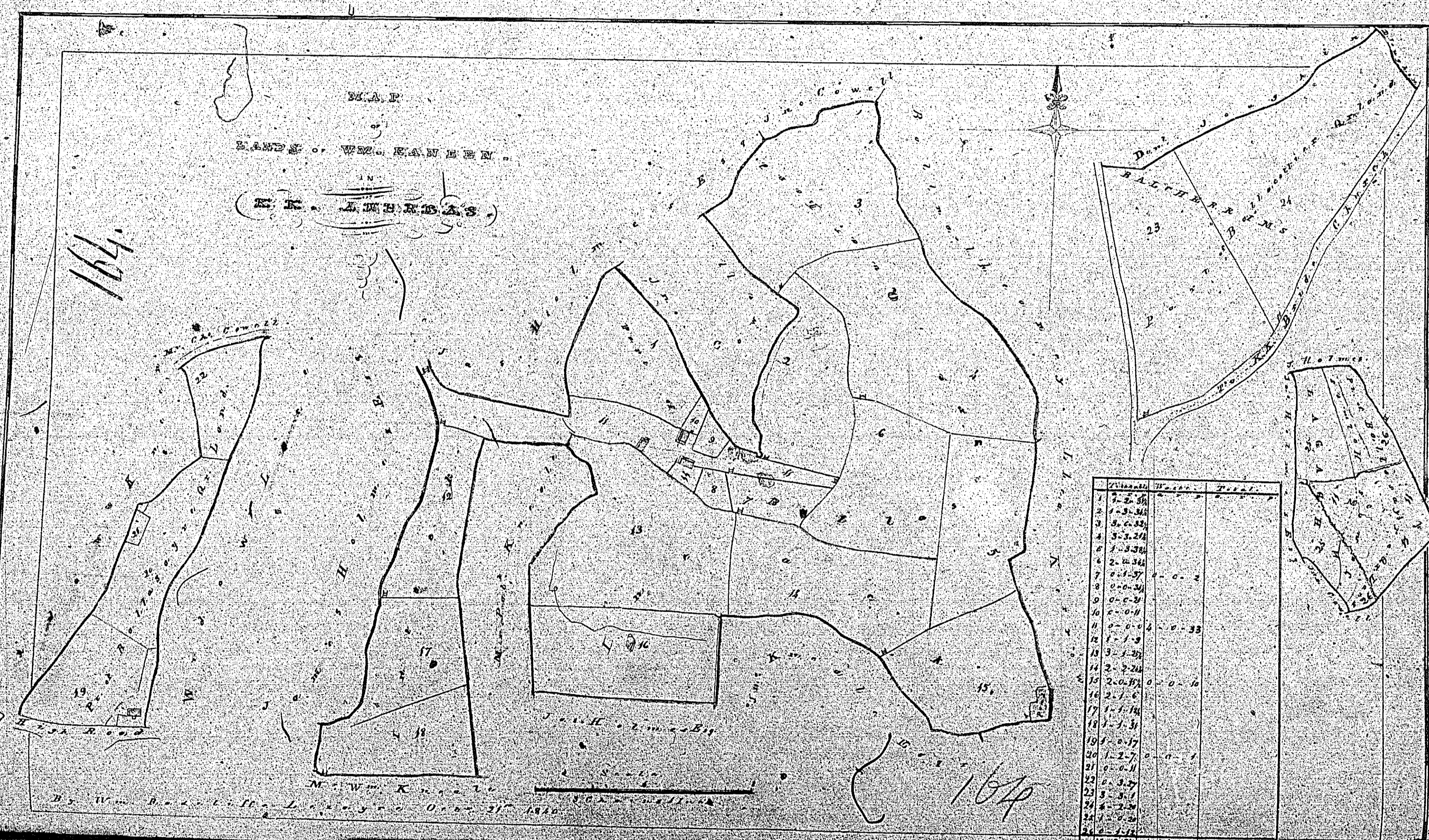

ISLE OF MAN GOVERNMENT: GENERAL REGISTRY
 TITHE PLANS: PARISH OF ANDREAS
 Original coloured (decorative) 1:30

MAP
and Survey of
THE
LEIKERROO
in the Parish of Andreas
the Property of
Mr. Patrick Keane
1860

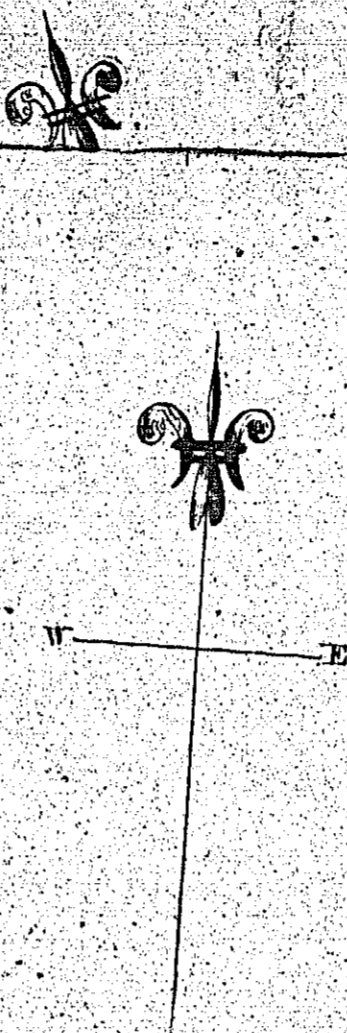

No.	A.	B.	C.
1	3	1	20 1/2
2	4	3	21
3	1	0	7
4			30 1/2
5	0	0	12
6	2	3	36 1/2
7	1	3	38
8	3	2	26
9	2	1	12 1/2
10	5	0	5
11	4	2	26 1/2
12	7	1	18 1/2
13	2	1	23
14	4	1	18
15	2	3	26 1/2
16			3 3/4
17			2 5
18			2 5
Total			232 1/2
1	1	0	16 1/2
2	3	3	37 1/2
3	3	3	34
4	3	3	33
Total			32 1/2

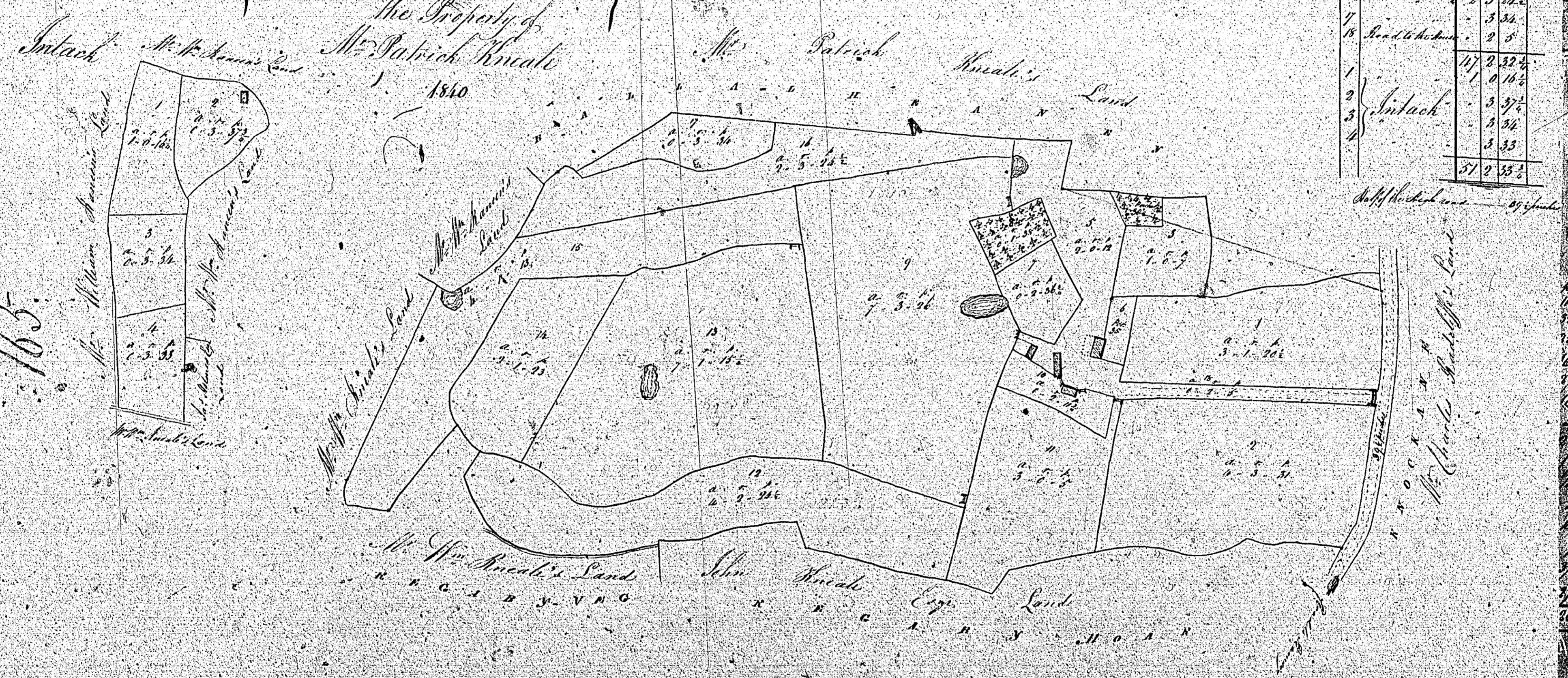

165

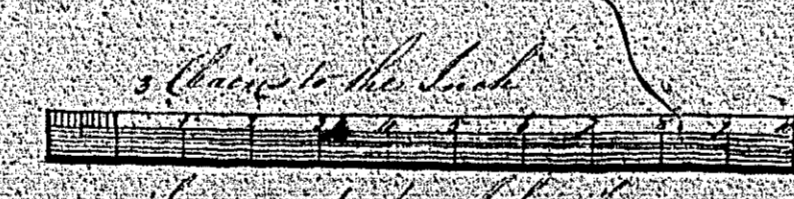

Surveyed by John Connell, Surveyor
1860

ISLE OF MAN GOVERNMENT: GENERAL REGISTRY
TITHE PLANS: PARISH OF ANDREAS
Original coloured (decorative) 1:30

166

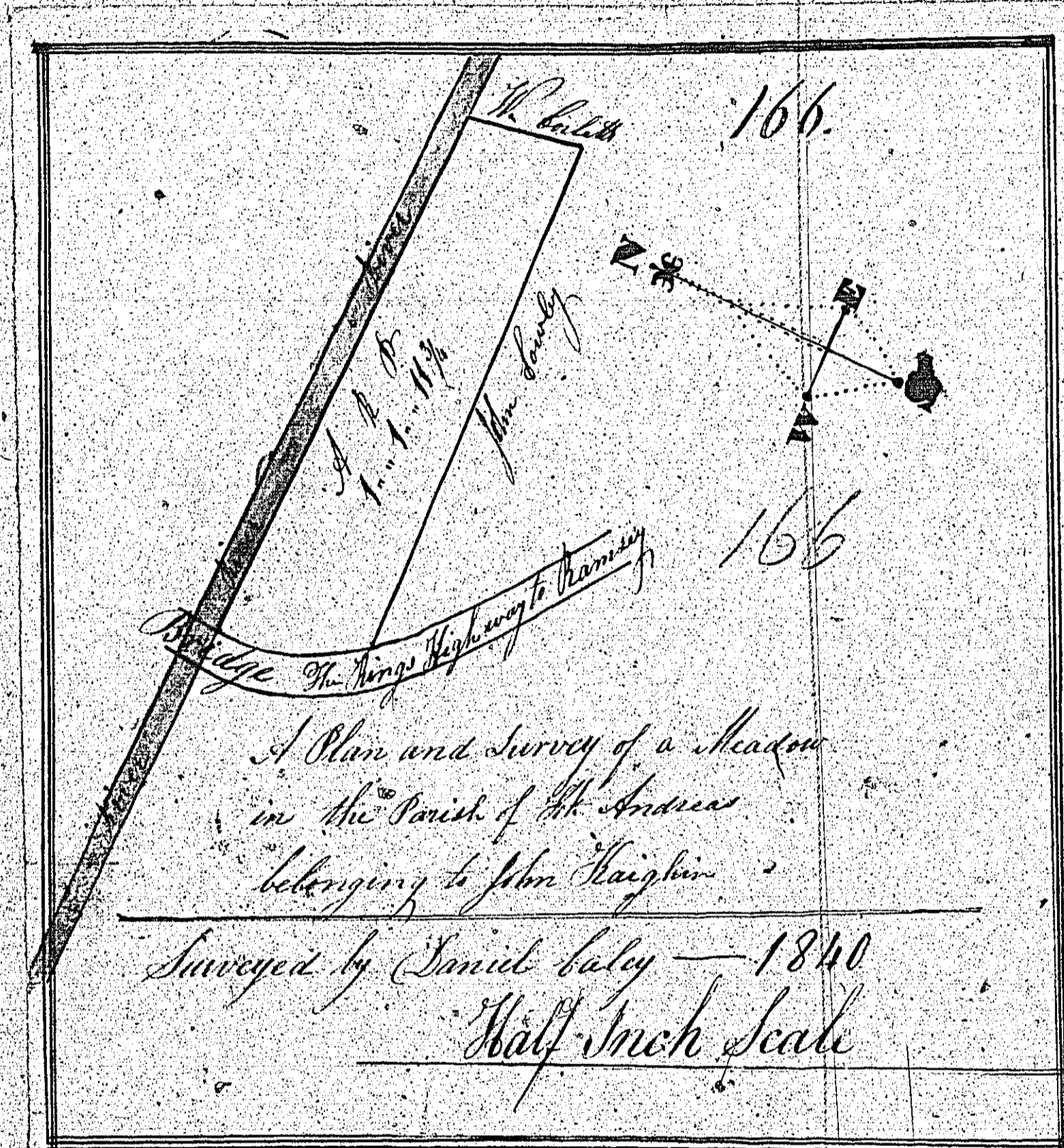

S. H. A. L. E. Y.



167.

MAP
and Survey of
Part of the Quarterland of
BALLA-CHURRY
in the Parish of Andreas
the Property of
Mr. Robert Kelly
1840

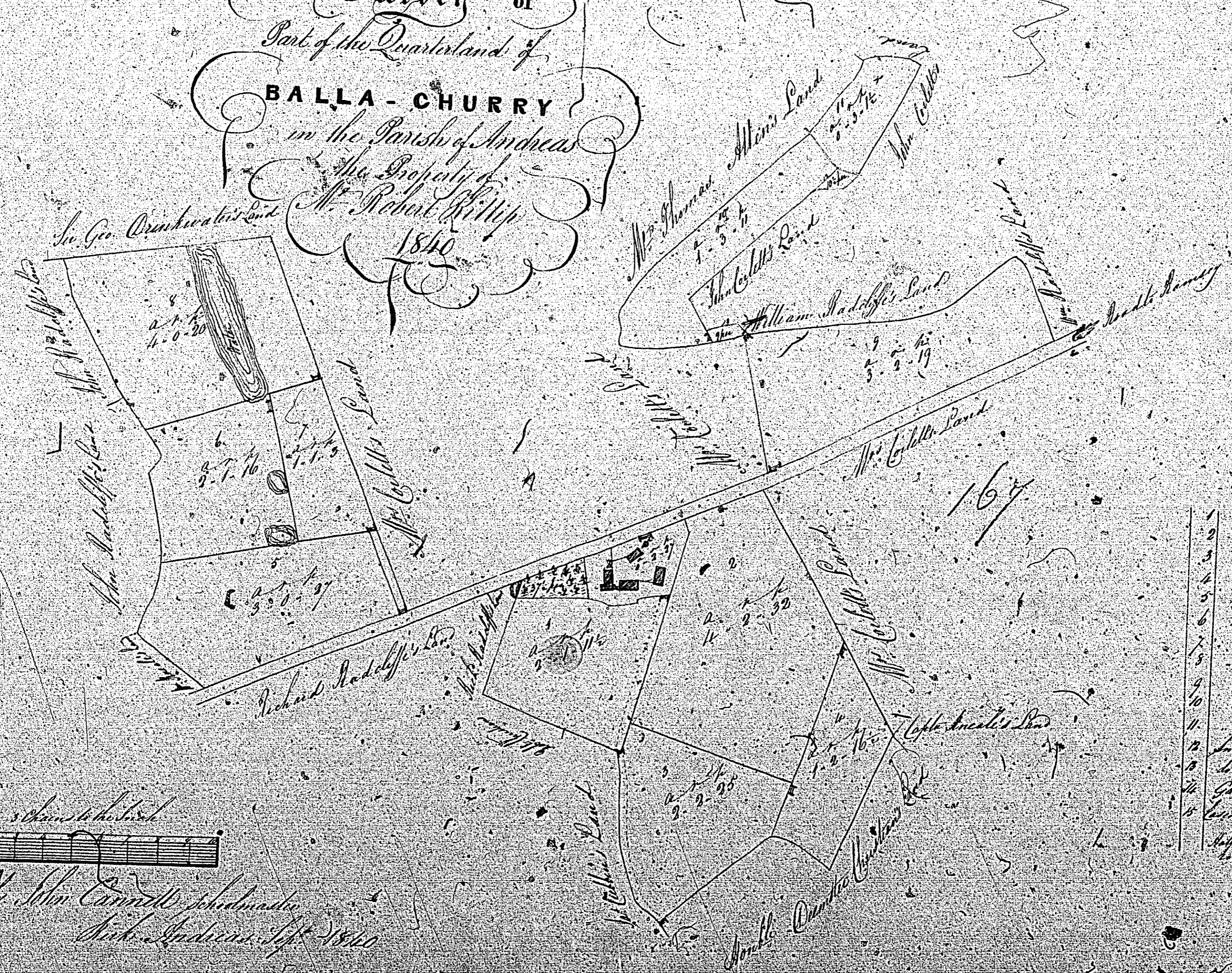

Surveyed by John Connolly, Surveyor
St. John's, Andreas, 1840

1	2	4
2	1	11 1/2
3	2	32
4	3	25
5	1	16 1/2
6	0	27
7	2	16
8	1	3
9	0	20
10	3	19
11	1	11
12	0	3
13	1	12
14	0	0 1/2
15	0	9
16	0	37 1/2
17	2	27
18	1	26 1/2
19	1	26 1/2

ISLE OF MAN GOVERNMENT: GENERAL REGISTRY
TITHE PLANS: PARISH OF ANDREAS

Original monotone