

not clear

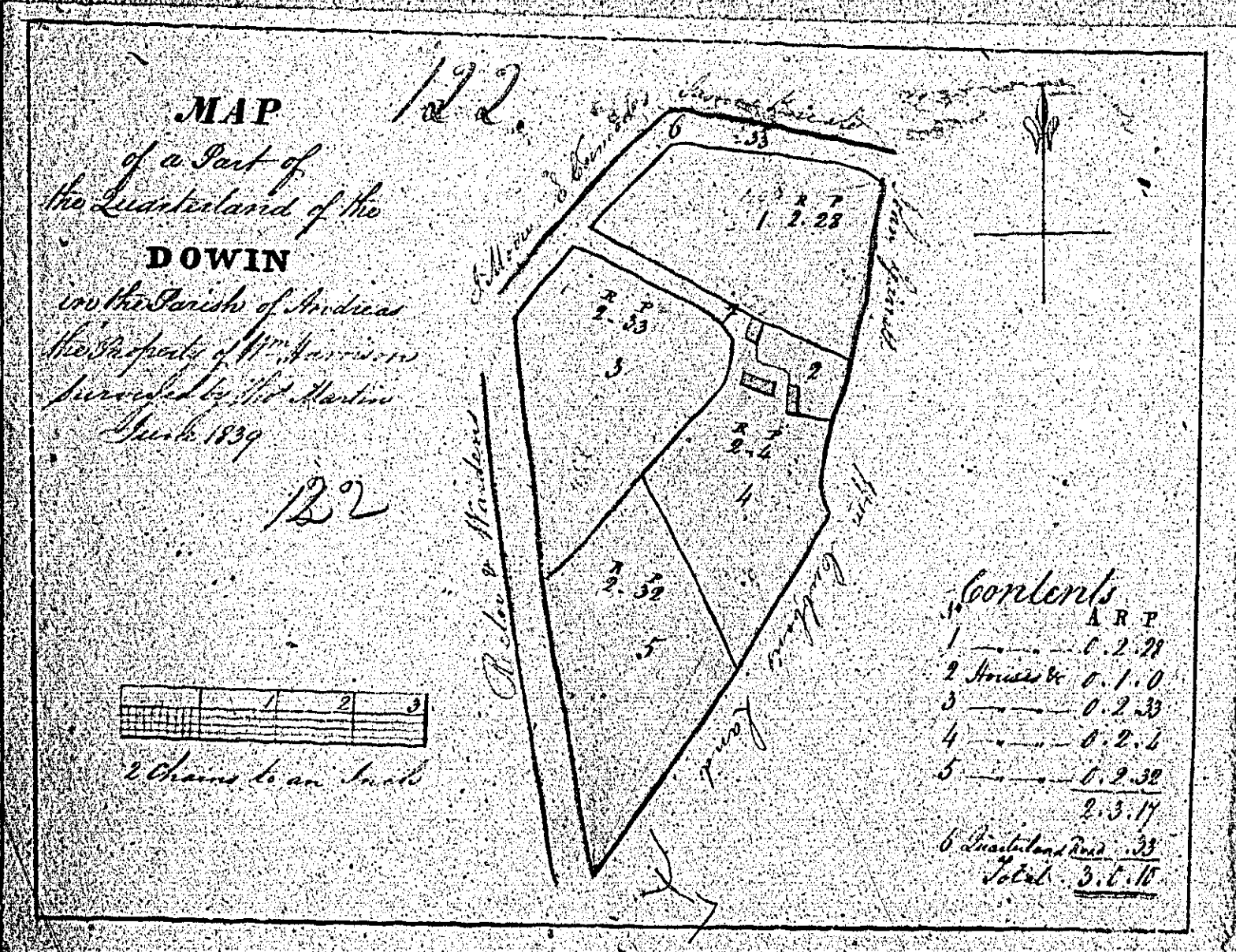

Plan of

situate in the Parish of
ANDREAS

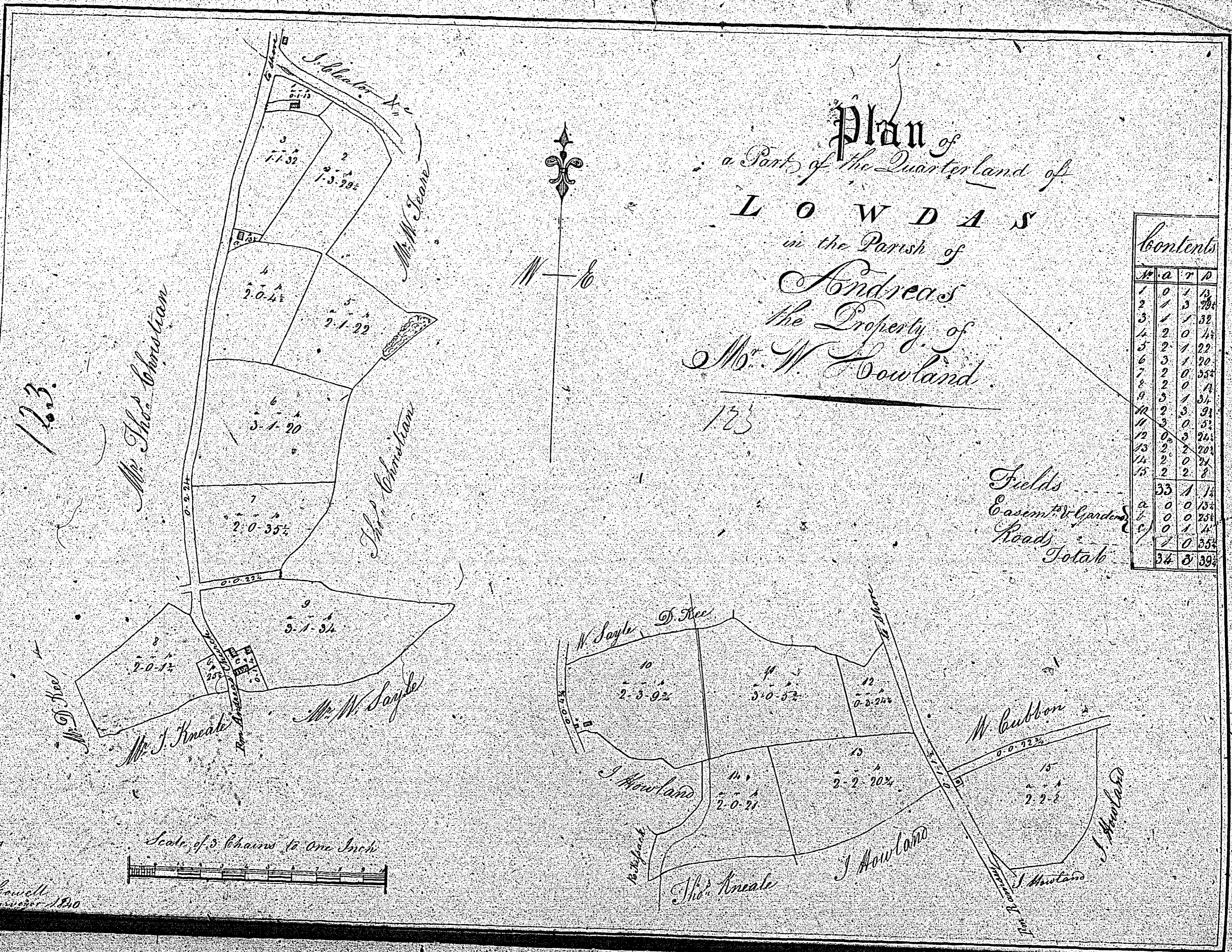

Plan of
a Part of the Quarterland of
LOWDAS
in the Parish of
Andreas
the Property of
Mr. W. Dowland.

Contents			
No.	a	r	p
1	0	1	13
2	1	3	29
3	1	1	32
4	2	0	14
5	2	1	22
6	3	1	20
7	2	0	35
8	2	0	14
9	3	1	31
10	2	3	0
11	3	0	33
12	0	3	24
13	2	2	20
14	2	0	24
15	2	2	8
33	1	14	
a	0	0	34
b	0	0	24
c	0	1	14
d	0	0	35
34	8	39	

Fields
Casement & Garden
Roads
Totals



J. Cowell
Surveyor 1840

ISLE OF MAN GOVERNMENT: GENERAL REGISTRY
TITHE PLANS: PARISH OF ANDREAS
Original coloured (decorative) 1:30

situate in the Parish of
ANDREAS
 The property of
James Holmes Esq.
 Copied from a Survey taken by me in 1832
 J. Holmes

128

St. Andrew's

6110

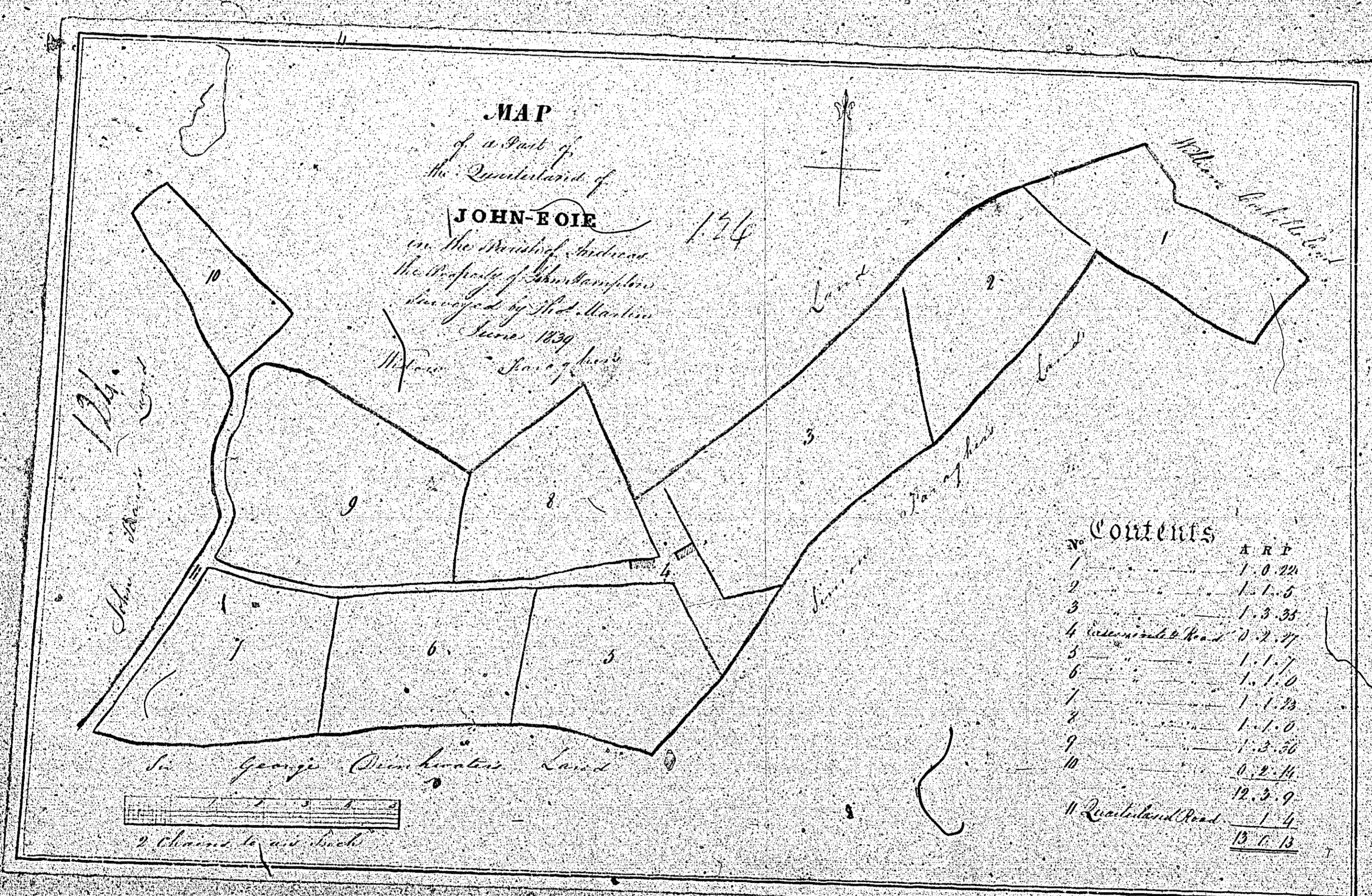

ISLE OF MAN GOVERNMENT: GENERAL REGISTRY
 TITHE PLANS: PARISH OF ANDREAS
 Original coloured (decorative) 1:30

128

situate in the parish of
ANDREAS
The property of
James Holmes Esq
copied from a survey taken by me in 1832.
J. Holmes

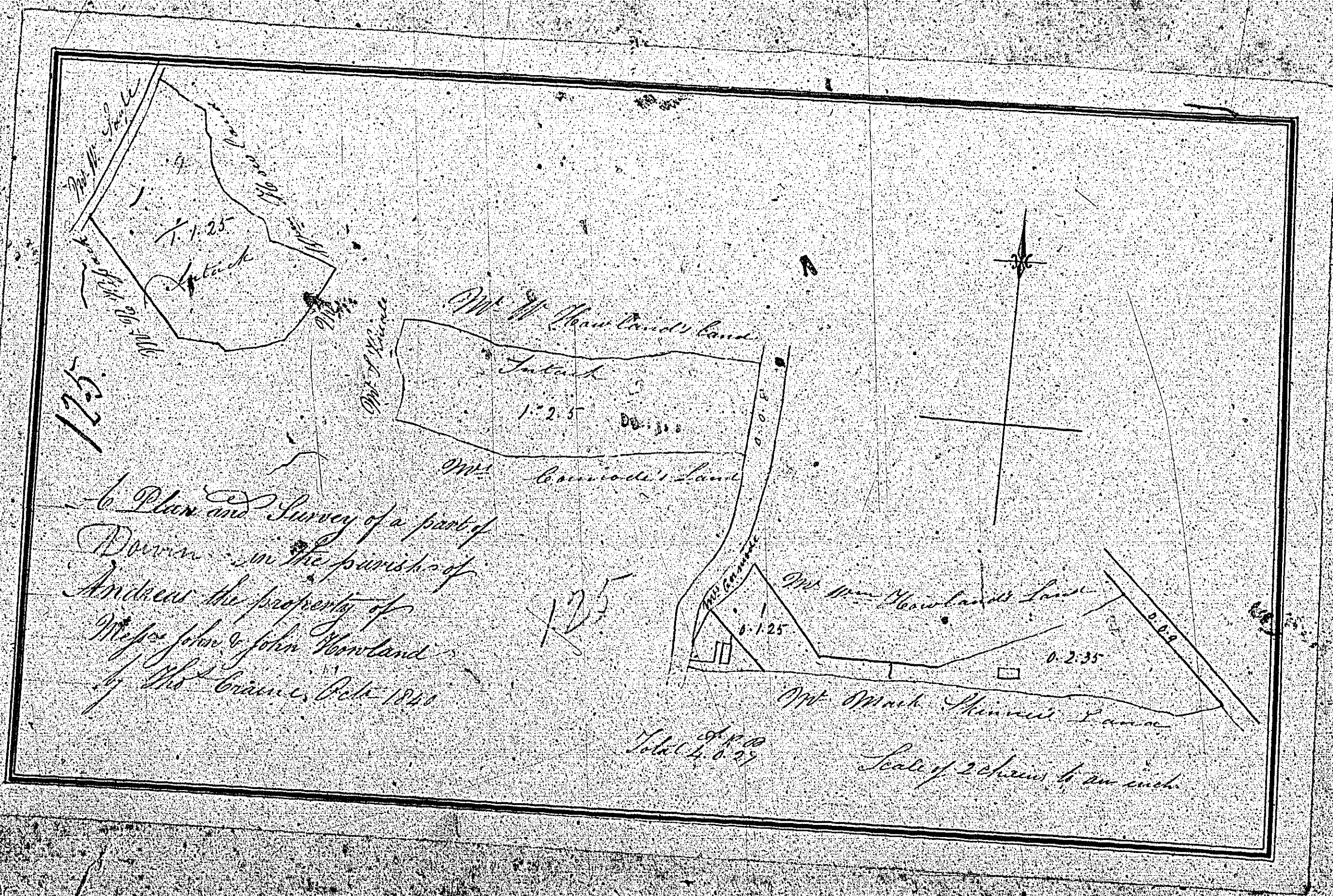

ISLE OF MAN GOVERNMENT: GENERAL REGISTRY
TITHE PLANS: PARISH OF ANDREAS

Original monotone

1:30

situate in the parish of
ANDREAS
 The property of
James Holmes Esq
 copied from a survey taken by me in 1832
J. P. Jones

128

126



ISLE OF MAN GOVERNMENT: GENERAL REGISTRY
 TITHE PLANS: PARISH OF ANDREAS
 Original coloured

Not used

126.

PREVIOUS IMAGE REPEATED.

ANDREAS
M. J. J. J. J.

126