

Relined



A Plan and survey of a
 part of the townlands and a
 part of Mullaghmore in the
 parish of Fealty and Ardara
 the property of John Condit
 taken March 21st 1844
 by James Thomas



Contents

No.	A.	R.	Ac.
1	1	0	24
2	1	0	25
3	1	0	25
4	1	0	25
5	1	0	25
6	1	0	25
7	1	0	25
8	1	0	25
9	1	0	25
10	1	0	25
11	1	0	25
12	1	0	25
13	1	0	25
14	1	0	25
15	1	0	25
16	1	0	25
17	1	0	25
18	1	0	25
19	1	0	25
20	1	0	25
21	1	0	25
22	1	0	25
23	1	0	25
24	1	0	25
25	1	0	25
26	1	0	25
27	1	0	25
28	1	0	25
29	1	0	25
30	1	0	25

A Scale of 6 Chains to an Inch

75.

76.

Map and Survey
of Part of the Luperland of
Ballacorney
in the Parish of Andreas
the Property of
Mr. John Currie

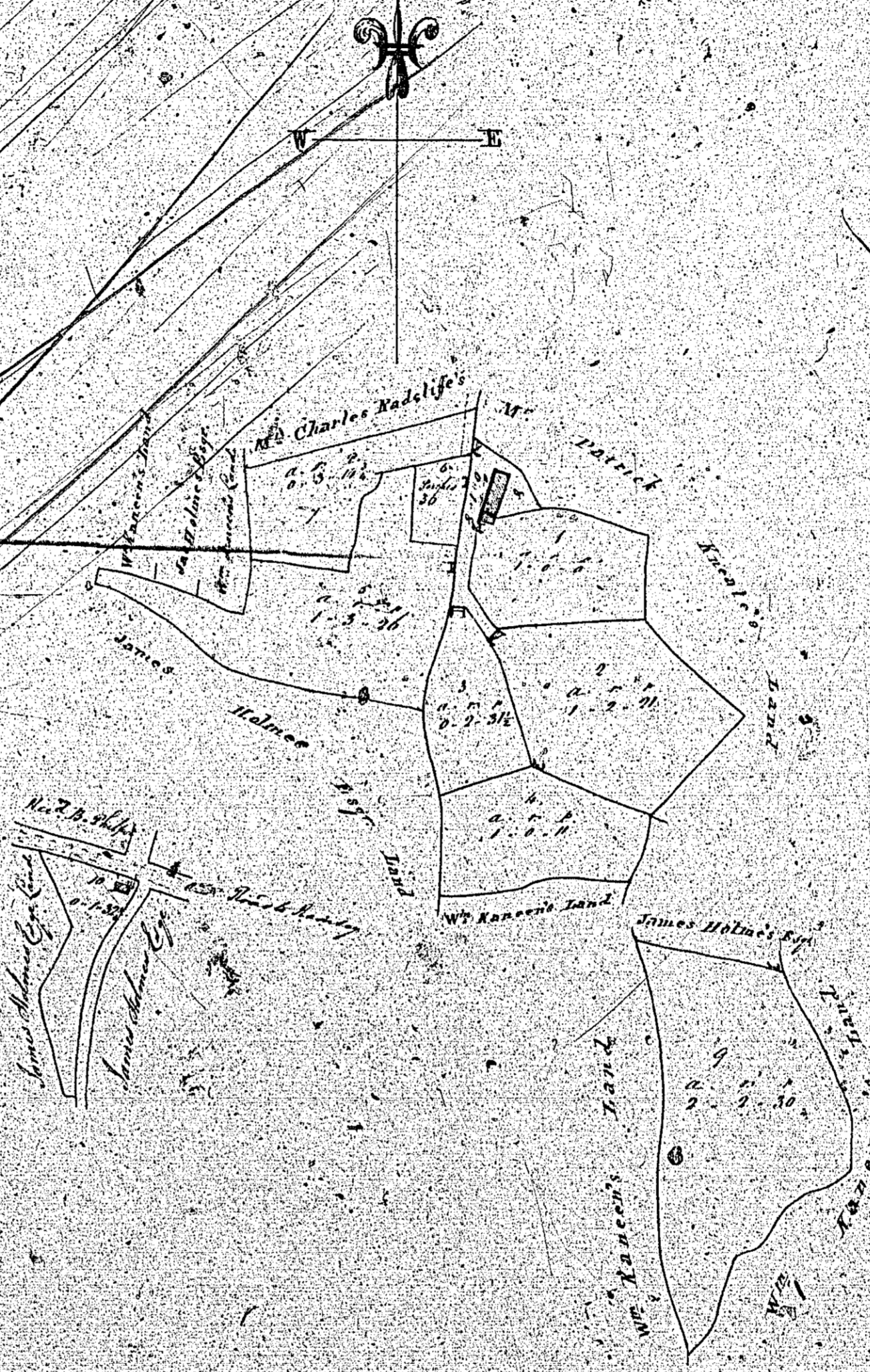

	Ac.	R.	P.
1	1	0	0
2	1	2	21
3	0	2	34
4	1	1	11
5	1	3	26
6			36
7			5 20
8			1 5
9			2 2 34
10			0 1 38
11			10 3 11
			1 9



Surveyed by John Currie, Clerk of the Peace
Andreas 1810

**ISLE OF MAN GOVERNMENT: GENERAL REGISTRY
TITHE PLANS: PARISH OF ANDREAS**

Original monotone

1:30

Handwritten notes in the bottom left corner, partially obscured by the binding.

ISLE OF MAN GOVERNMENT: GENERAL REGISTRY
 TITHE PLANS: PARISH OF ANDREAS

Original monotone

1:30

Handwritten: 1916/17

Handwritten: 1916/17
 1916/17
 1916/17

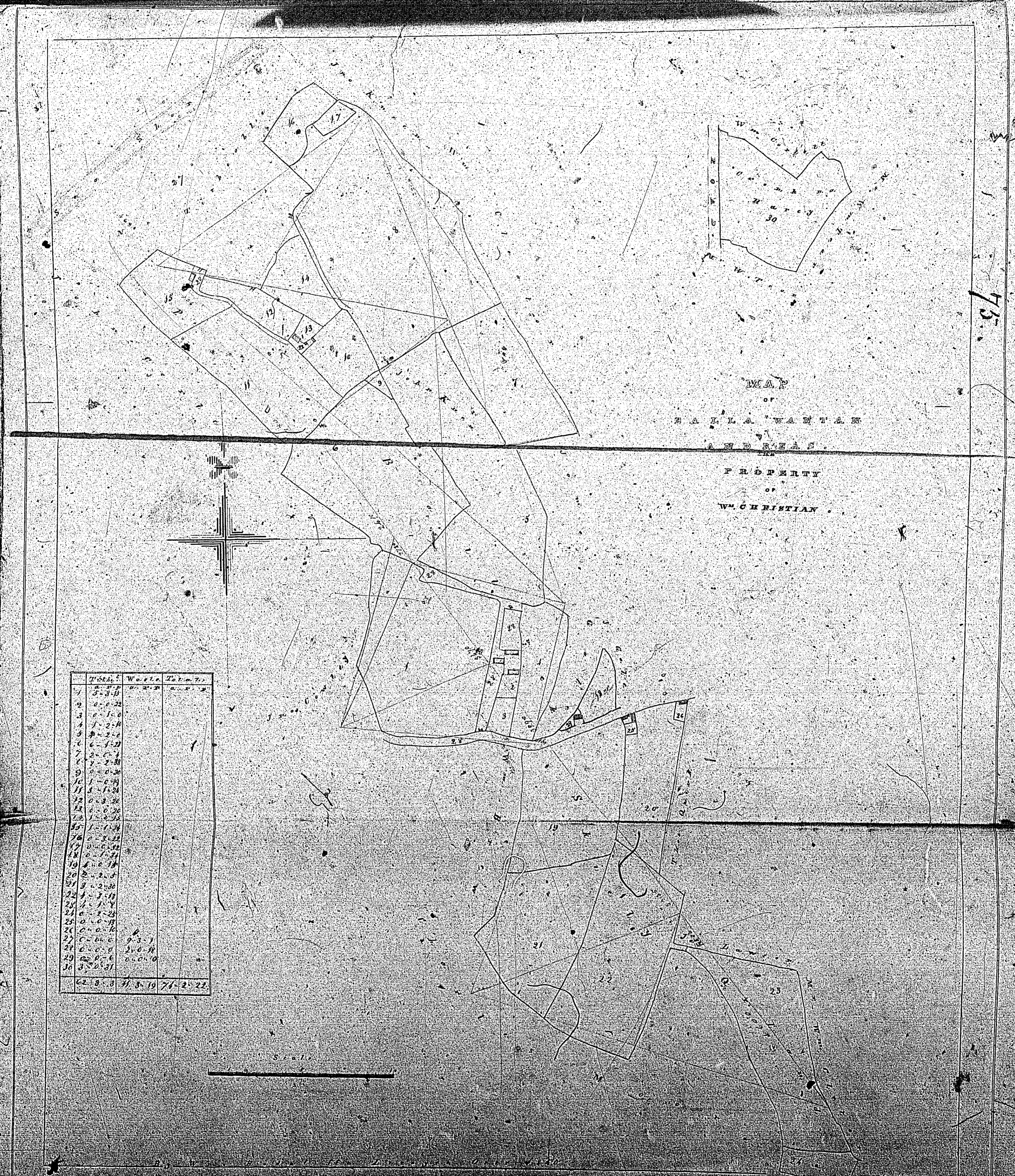

Handwritten: 75

This Property is in Ardara

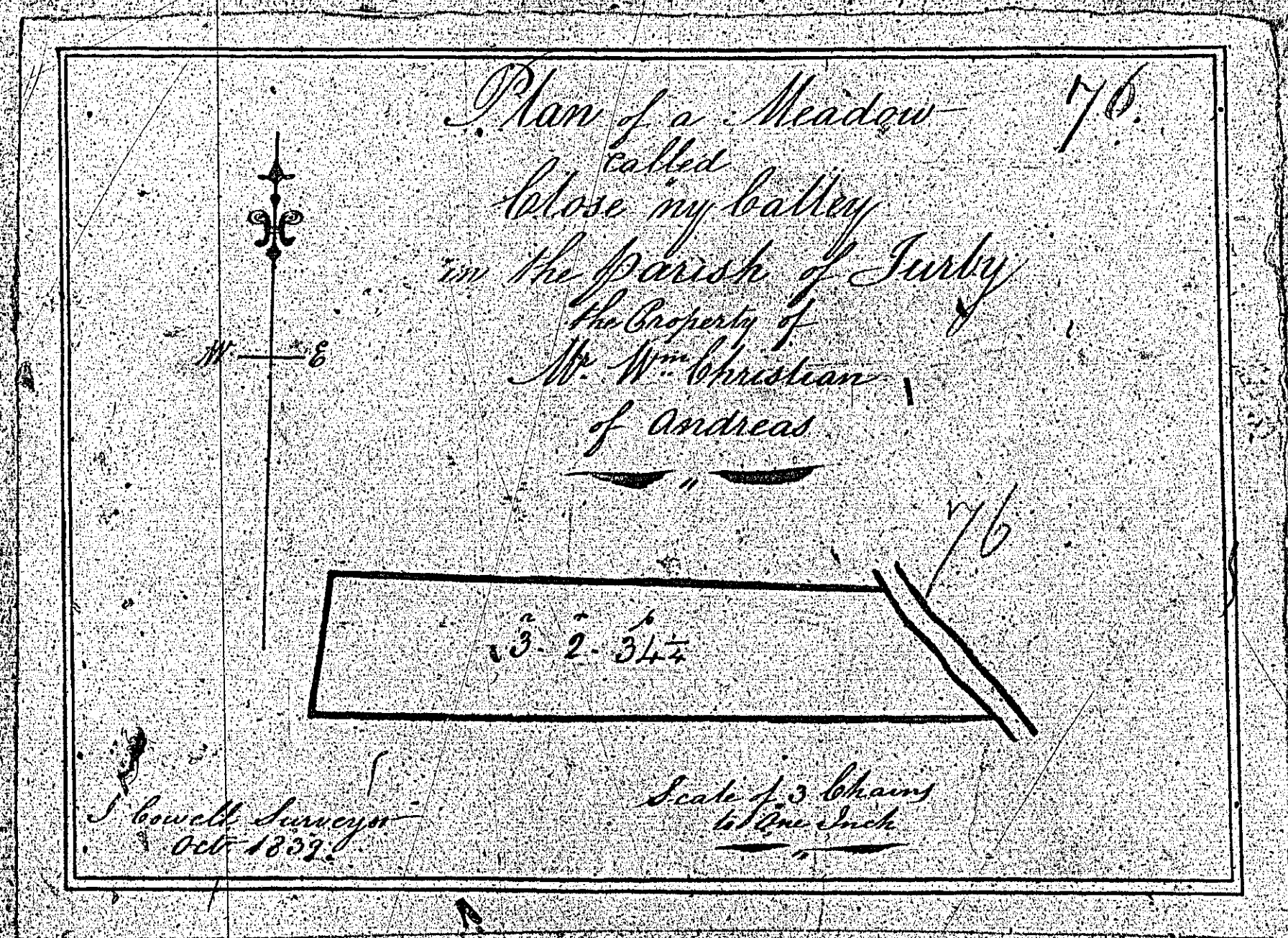

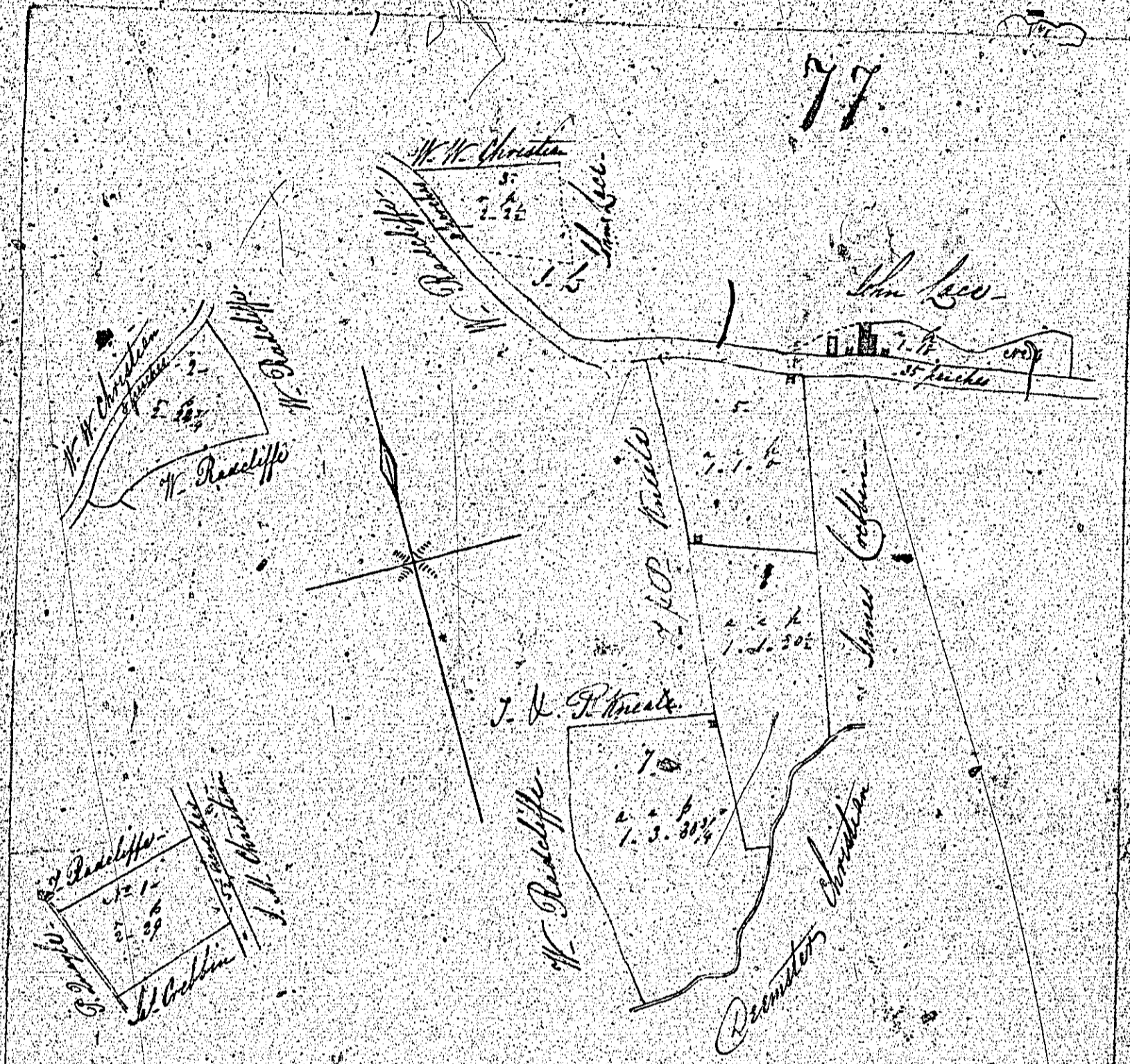

The said Survey of a Parcel
 of Land in the Parish
 of Andover the Property
 of Mr. John Collier
 Sale of which is in
 Witness by *[Signature]*
 1741

Contents		A. R. P.
1		1. 2. 80
2		0. 8. 29
3		0. 9. 95
4	James Garden	0. 1. 10
5		1. 1. 1
6		1. 5. 26
7		1. 5. 36
8		1. 5. 35
9	2 Highland penny the land	1. 1. 10
10	100 Acres	7. 0. 0
		7. 0. 0

17

78



Contents.	
1	0 0 0
2	0 0 0
3	0 0 0
4	0 0 0
5	0 0 0
6	0 0 0
7	0 0 0
8	0 0 0
9	0 0 0
10	0 0 0
11	0 0 0
12	0 0 0
13	0 0 0
14	0 0 0
15	0 0 0
16	0 0 0
17	0 0 0
18	0 0 0
19	0 0 0
20	0 0 0
21	0 0 0
22	0 0 0
23	0 0 0
24	0 0 0
25	0 0 0
26	0 0 0
27	0 0 0
28	0 0 0
29	0 0 0
30	0 0 0
31	0 0 0
32	0 0 0
33	0 0 0
34	0 0 0
35	0 0 0
36	0 0 0
37	0 0 0
38	0 0 0
39	0 0 0
40	0 0 0
41	0 0 0
42	0 0 0
43	0 0 0
44	0 0 0
45	0 0 0
46	0 0 0
47	0 0 0
48	0 0 0
49	0 0 0
50	0 0 0
51	0 0 0
52	0 0 0
53	0 0 0
54	0 0 0
55	0 0 0
56	0 0 0
57	0 0 0
58	0 0 0
59	0 0 0
60	0 0 0
61	0 0 0
62	0 0 0
63	0 0 0
64	0 0 0
65	0 0 0
66	0 0 0
67	0 0 0
68	0 0 0
69	0 0 0
70	0 0 0
71	0 0 0
72	0 0 0
73	0 0 0
74	0 0 0
75	0 0 0
76	0 0 0
77	0 0 0
78	0 0 0
79	0 0 0
80	0 0 0
81	0 0 0
82	0 0 0
83	0 0 0
84	0 0 0
85	0 0 0
86	0 0 0
87	0 0 0
88	0 0 0
89	0 0 0
90	0 0 0
91	0 0 0
92	0 0 0
93	0 0 0
94	0 0 0
95	0 0 0
96	0 0 0
97	0 0 0
98	0 0 0
99	0 0 0
100	0 0 0

Plan and Survey of part of Ballacabbon &c
in the Parish of Ardara the County of
Down
Surveyed by
James Cotton
Surveyor
1745