

Not used

To Kelly

Boyle

61 & 62

PLAN

and Surveys of part of West Craig
Parish of Andreas belonging to
John Corlett Andreas

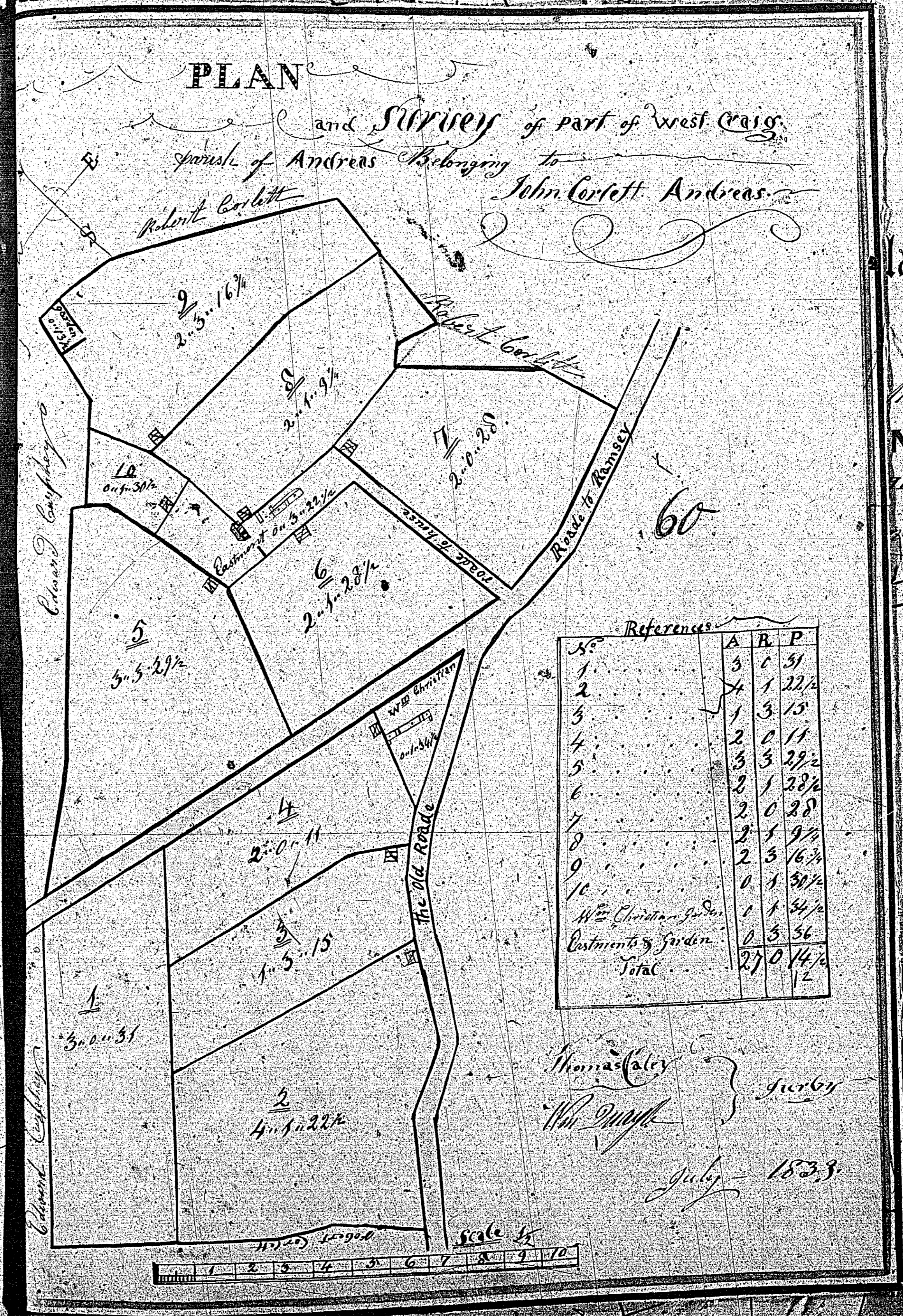

References

No.	A	B	P
1	3	1	31
2	4	1	22 1/2
3	1	3	15
4	2	0	11
5	3	5	29 1/2
6	2	1	28 1/2
7	2	0	20
8	2	1	9 1/2
9	2	3	16 3/4
10	0	1	30 1/2
Wm Christian's garden	1	1	34 1/2
Robert Corlett's garden	0	3	36
Total	27	0	14 1/2

Thomas Caley } Surveyor
Wm Quigg }
July 1833

Plan & Survey
OF
LINLOWN
the Parish of
ANDREAS
THE PROPERTY OF
Wm Deemster Christian

Wm Christian

Wm Quigg

Rec'd

Rec'd

Rec'd

No. 10 Kilby

Collyer Road

61 & 62

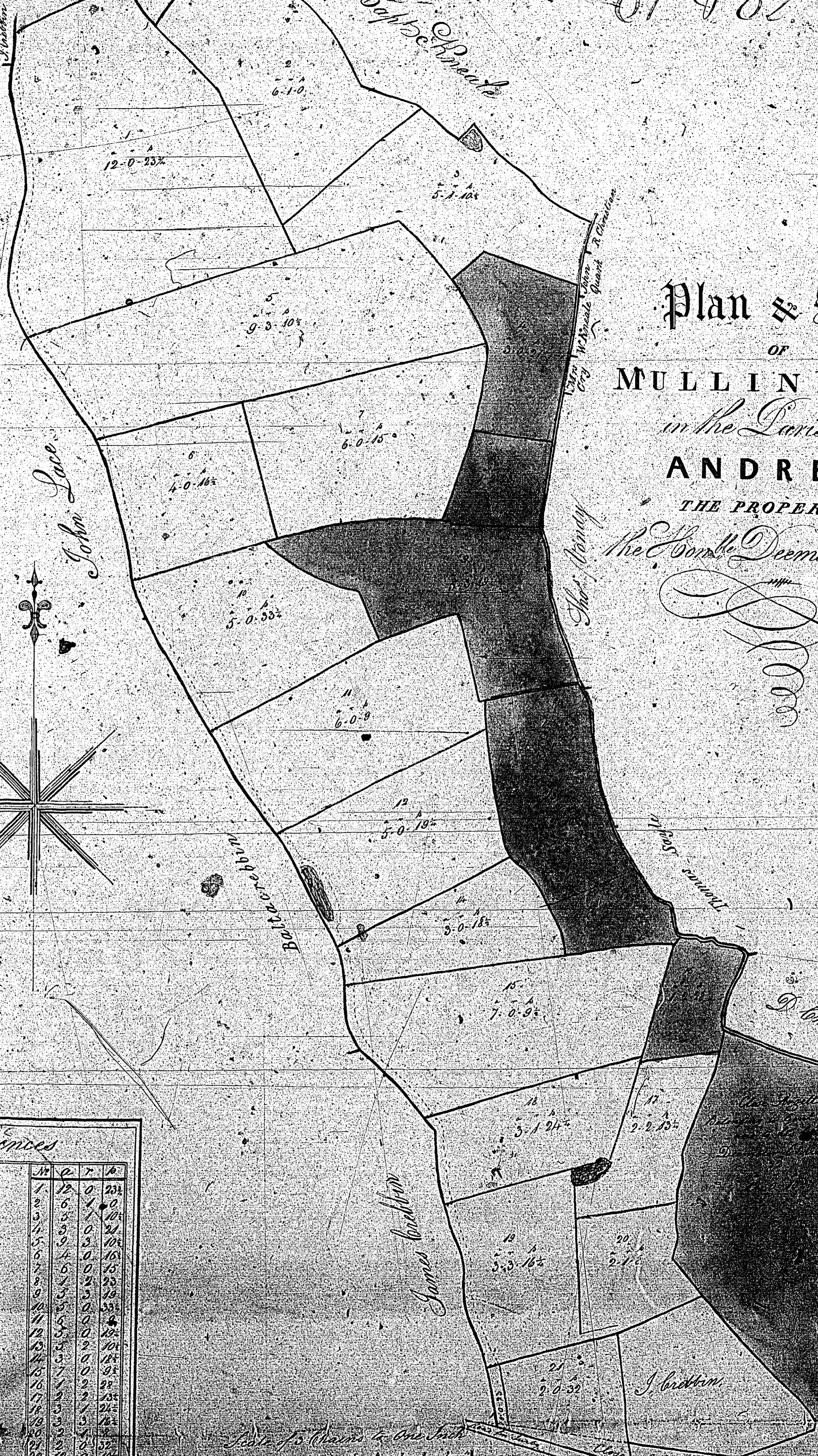

Plan & Survey
 of
 MULLINLOWN
 in the Parish of
 ANDREAS
 THE PROPERTY OF
 The Honble Deemster Christian

61

References

10	0	7	6
11	0	1	23 1/2
12	0	1	0
13	0	1	0
14	0	1	0
15	0	1	0
16	0	1	0
17	0	1	0
18	0	1	0
19	0	1	0
20	0	1	0
21	0	1	0
22	0	1	0
23	0	1	0
24	0	1	0
25	0	1	0
26	0	1	0
27	0	1	0
28	0	1	0
29	0	1	0
30	0	1	0
31	0	1	0
32	0	1	0
33	0	1	0
34	0	1	0
35	0	1	0
36	0	1	0
37	0	1	0
38	0	1	0
39	0	1	0
40	0	1	0
41	0	1	0
42	0	1	0
43	0	1	0
44	0	1	0
45	0	1	0
46	0	1	0
47	0	1	0
48	0	1	0
49	0	1	0
50	0	1	0
51	0	1	0
52	0	1	0
53	0	1	0
54	0	1	0
55	0	1	0
56	0	1	0
57	0	1	0
58	0	1	0
59	0	1	0
60	0	1	0
61	0	1	0
62	0	1	0

Scale 1/2 Chain to an Inch

James Carleton

J. Christian

John Lacey

There is no plan 63

in this volume

8	14	9	10	12	12	24	16	35	38	42	47
2	2	2	2	2	2	2	2	3	3	1	32
3	1	2	1	0	0	1	4	0	0	0	1

No 6
2-1-10

No 5
2-1-29

No 4
2-2-9

Kwintu Lamm

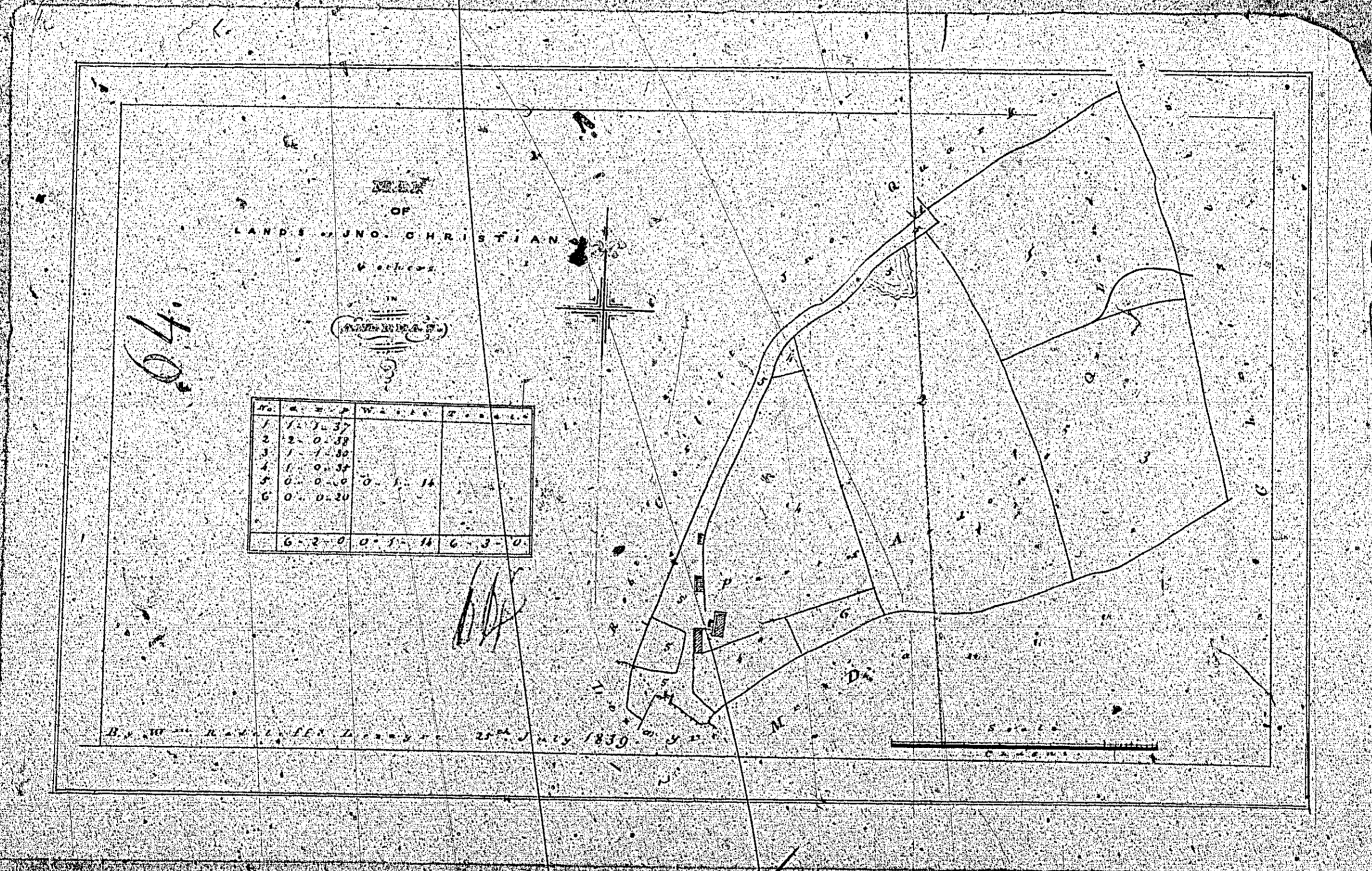

ISLE OF MAN GOVERNMENT: GENERAL REGISTRY

TITHE PLANS: PARISH OF ANDREAS

Original monotone

1:30

8	15	29	10	12	13	24	16	35	38	43	7
3	2	1	1	1	1	1	1	1	1	1	1
2	1	2	2	2	2	2	2	3	3	1	32

No 6	2-1-10	No 5	2-1-29	No 4	2-2-9
------	--------	------	--------	------	-------

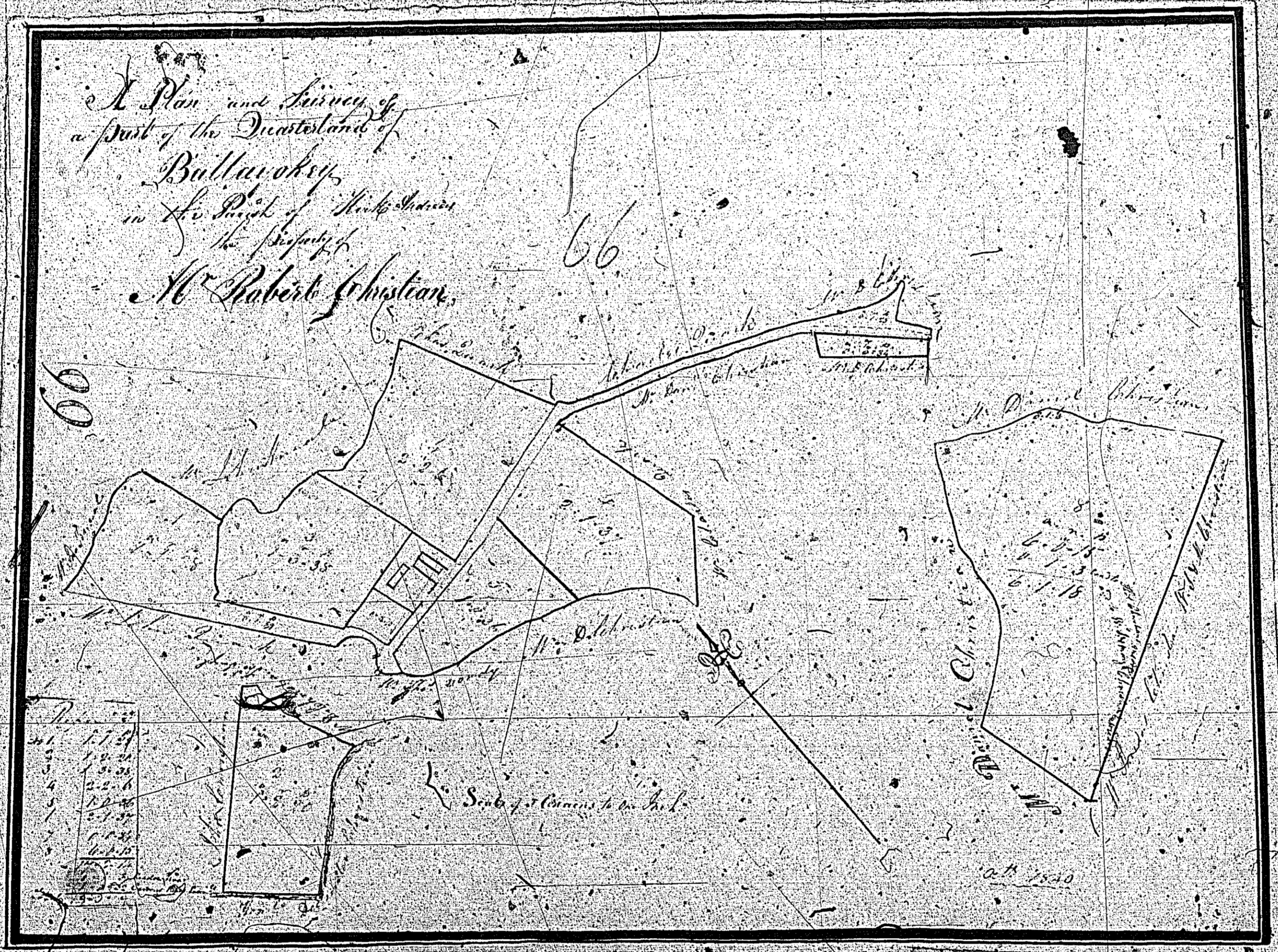

ISLE OF MAN GOVERNMENT: GENERAL REGISTRY
 TITHE PLANS: PARISH OF ANDREAS
 Original monochrome 1:30