

ISLE OF MAN GOVERNMENT: GENERAL REGISTRY  
 ASYLUM PLANS: PARISH OF PATRICK  
 Original coloured 1:23

frame 1 of 2

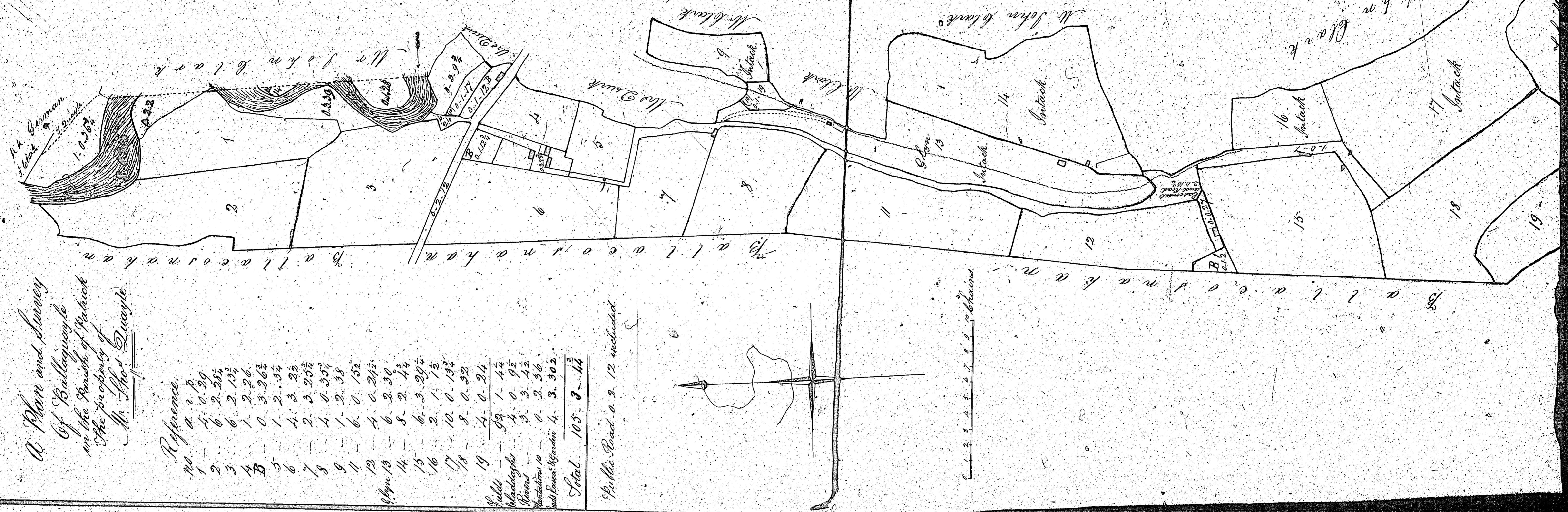

A Plan and Survey  
Of Ballinacoyb  
in the Parish of Patrick  
the property of  
Mr. John Quigley

Reference.

No.	a. r. p.
1	4. 0. 29
2	6. 2. 28 $\frac{1}{2}$
3	6. 2. 13 $\frac{1}{2}$
4	1. 2. 26
5	0. 3. 26 $\frac{1}{2}$
6	1. 2. 3 $\frac{1}{2}$
7	4. 3. 2 $\frac{1}{2}$
8	2. 3. 25 $\frac{1}{2}$
9	1. 0. 35 $\frac{1}{2}$
10	1. 2. 38
11	6. 0. 15 $\frac{1}{2}$
12	1. 0. 24 $\frac{1}{2}$
13	6. 2. 30
14	8. 2. 4 $\frac{1}{2}$
15	6. 3. 29 $\frac{1}{2}$
16	2. 1. 1 $\frac{1}{2}$
17	10. 0. 13 $\frac{1}{2}$
18	8. 0. 22
19	4. 0. 24
Public Road	1. 4 $\frac{1}{2}$
Water	4. 0. 9 $\frac{1}{2}$
Plantations	3. 3. 4 $\frac{1}{2}$
Small River	0. 2. 36
Small River	4. 3. 30 $\frac{1}{2}$
Total	105. 8. 4 $\frac{1}{2}$

Public Road a. r. p. 12 included

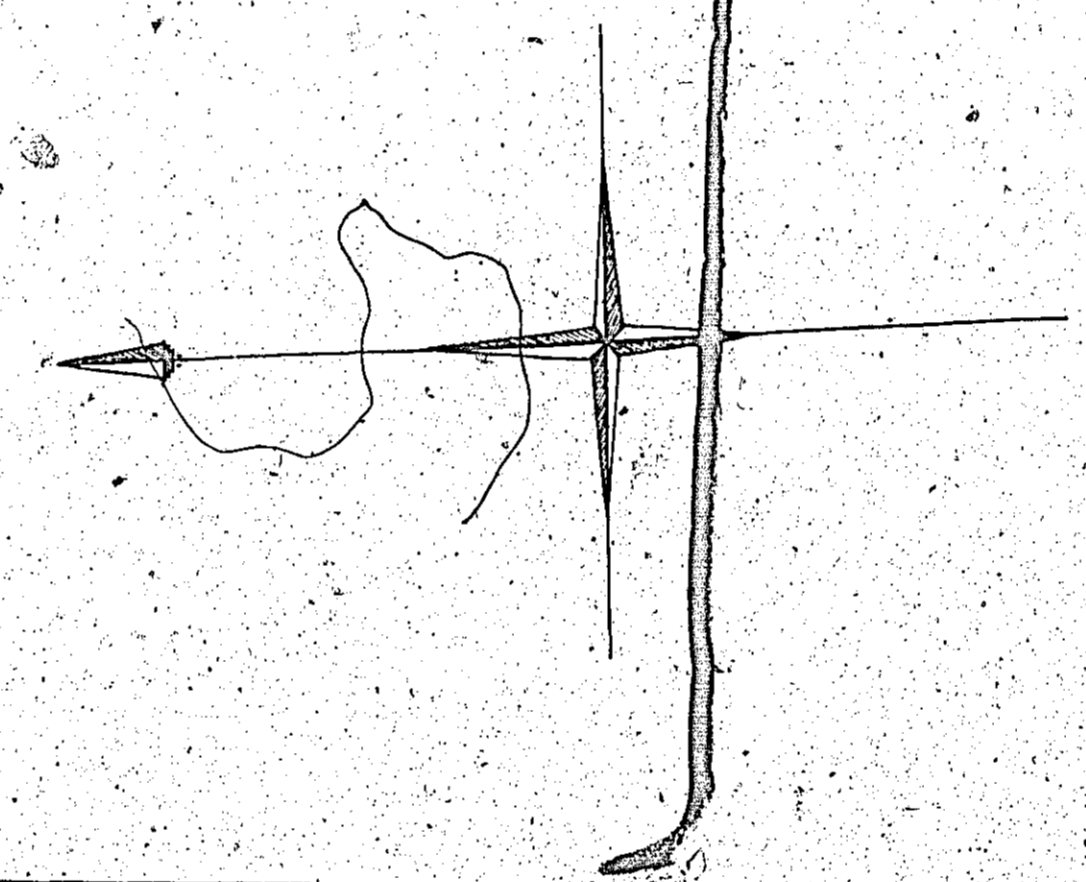

100 chains

ISLE OF MAN GOVERNMENT: GENERAL REGISTRY

ASYLUM PLANS: PARISH OF PATRICK

Original coloured

1:23

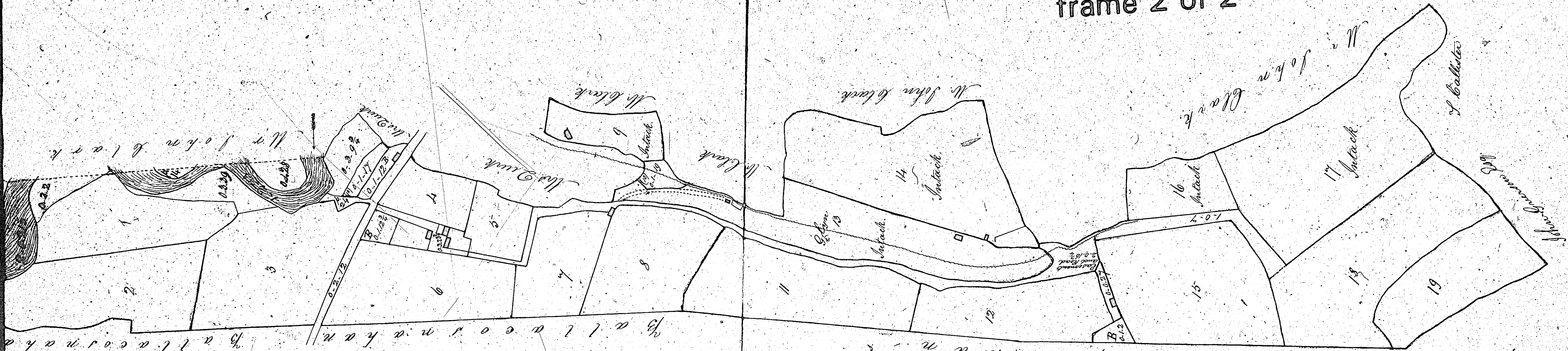

Reference.

No.	d.	r.	p.
1	1	0	29
2	6	2	55 $\frac{1}{2}$
3	6	2	13 $\frac{1}{2}$
4	1	2	26
5	0	3	26 $\frac{1}{2}$
6	1	2	34
7	4	3	25
8	2	2	25 $\frac{1}{2}$
9	1	0	35 $\frac{1}{2}$
10	1	2	38
11	6	0	15 $\frac{1}{2}$
12	4	0	24 $\frac{1}{2}$
13	6	2	30
14	8	2	4 $\frac{1}{2}$
15	6	3	29 $\frac{1}{2}$
16	2	1	15
17	10	0	19 $\frac{1}{2}$
18	8	0	32
19	4	0	24
<b>Total</b>	<b>105</b>	<b>3</b>	<b>14<math>\frac{1}{2}</math></b>

Public Road 0.2.12 included



drawn by Mr. Kingdon 1863.  
as a survey by S. Boullie in 1840.

ISLE OF MAN GOVERNMENT: GENERAL REGISTRY  
ASYLUM PLANS: PARISH OF PATRICK

Original coloured

1:23

ISLE OF MAN GOVERNMENT: GENERAL REGISTRY

ASYLUM PLANS: PARISH OF PATRICK

Original monotone

1:23

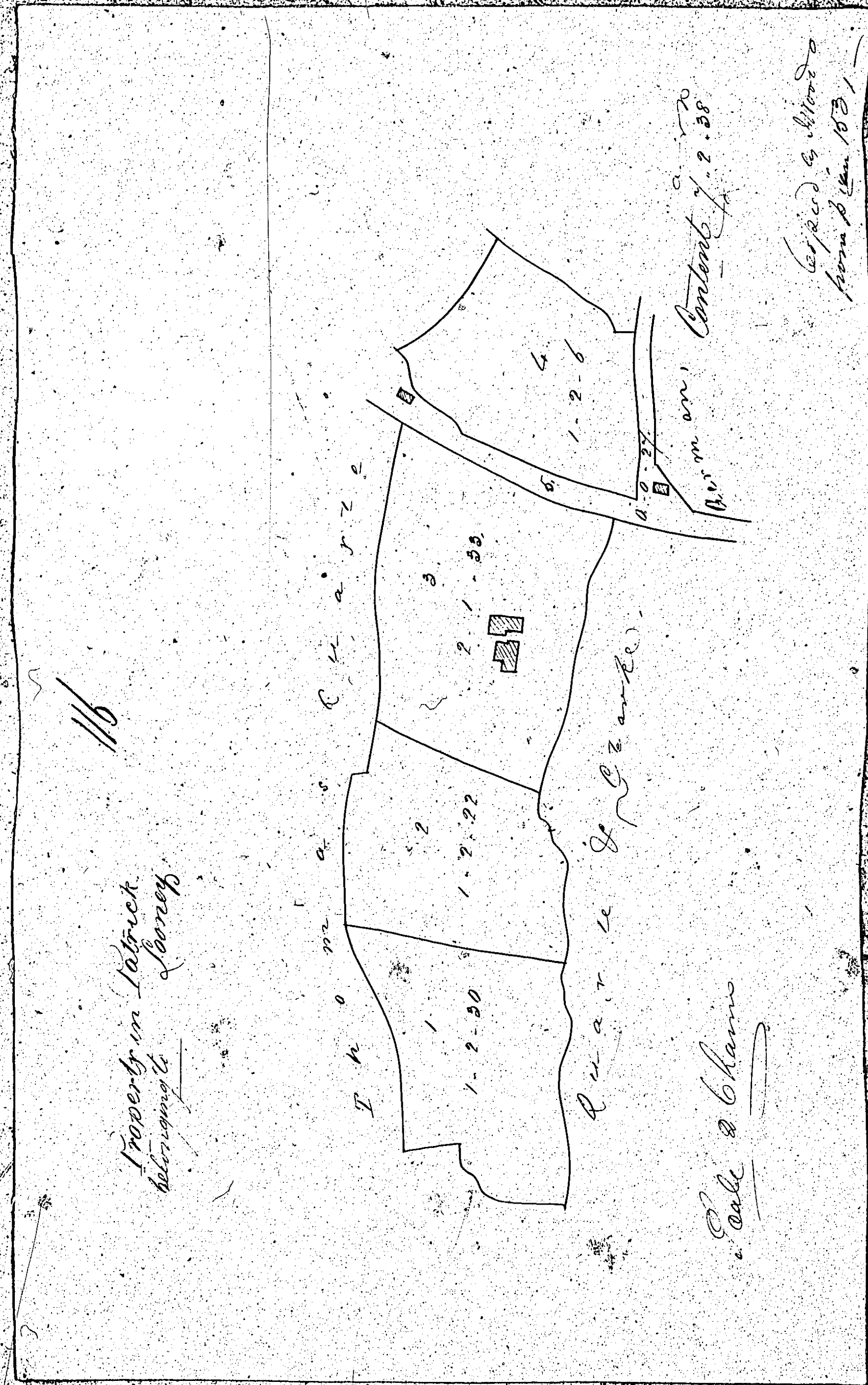

ISLE OF MAN GOVERNMENT: GENERAL REGISTRY

ASYLUM PLANS: PARISH OF PATRICK

Original monotone

1:23

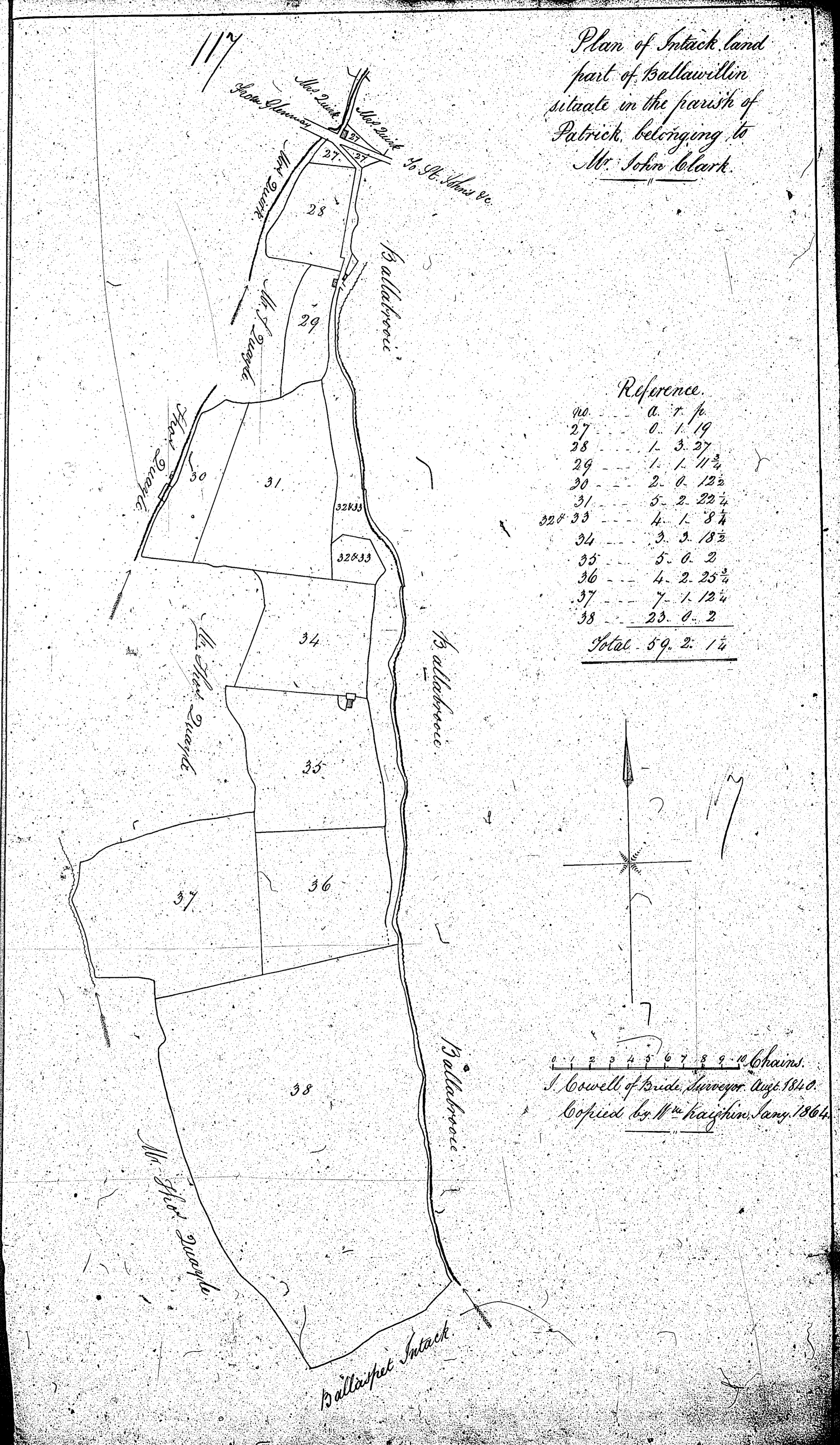

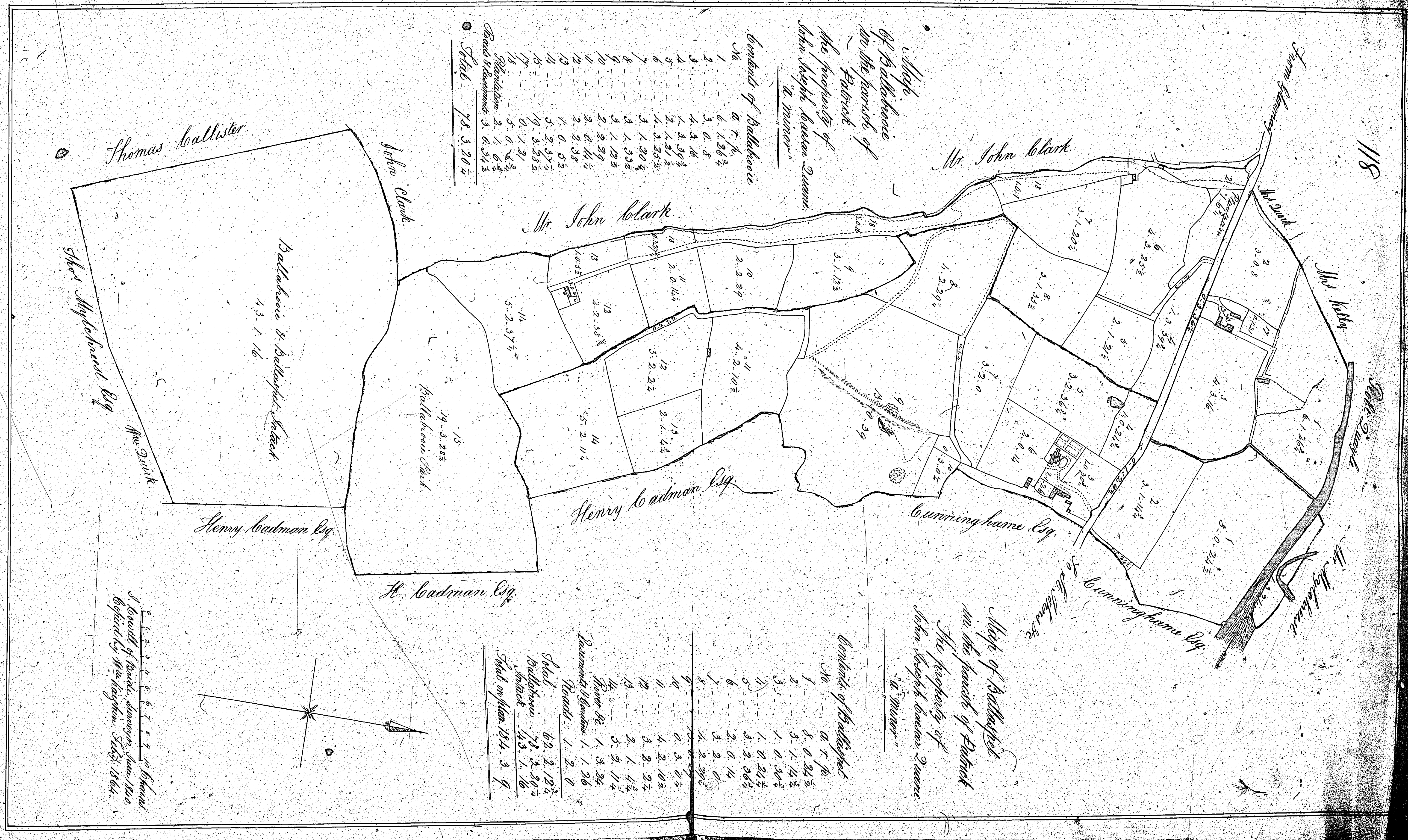

Hept of Ballaboy  
in the parish of  
Patrick  
the property of  
John Hept, Baron Quene  
"a minor"

Contents of Ballaboy

No	a 7 1/2
1	6. 1. 20 1/2
2	3. 0. 8
3	4. 3. 16
4	1. 4. 39 1/2
5	2. 1. 21 1/2
6	4. 3. 25 1/2
7	3. 1. 30 1/2
8	3. 1. 12 1/2
9	2. 2. 29
10	2. 0. 14 1/2
11	2. 2. 35 1/2
12	1. 0. 5 1/2
13	5. 2. 37 1/2
14	19. 3. 22 1/2
15	4. 3. 1. 16
16	5. 0. 18 1/2
17	2. 1. 21
18	5. 0. 18 1/2
19	2. 1. 6 1/2
20	3. 0. 34 1/2
Stat.	78. 3. 20 1/2

Hept of Ballaboy  
in the parish of Patrick  
the property of  
John Hept, Baron Quene  
"a minor"

Contents of Ballaboy

No	a 7 1/2
1	8. 0. 24 1/2
2	3. 1. 14 1/2
3	1. 0. 20 1/2
4	1. 0. 24 1/2
5	3. 2. 26 1/2
6	2. 0. 14
7	3. 2. 0
8	4. 2. 29 1/2
9	0. 3. 0 1/2
10	4. 2. 10 1/2
11	3. 2. 0 1/2
12	2. 1. 4 1/2
13	5. 2. 11 1/2
14	1. 3. 24
15	1. 1. 26
16	1. 2. 0
Stat.	67. 2. 12 1/2
Ballaboy	78. 3. 20 1/2
Stat.	143. 1. 16

Stat. on plan 184. 3. 9

Scale of 1 inch = 100 paces  
By order of the Surveyors, 1864