

ISLE OF MAN GOVERNMENT: GENERAL REGISTRY

ASYLUM PLANS: PARISH OF ONCHAN

Original coloured

1:23

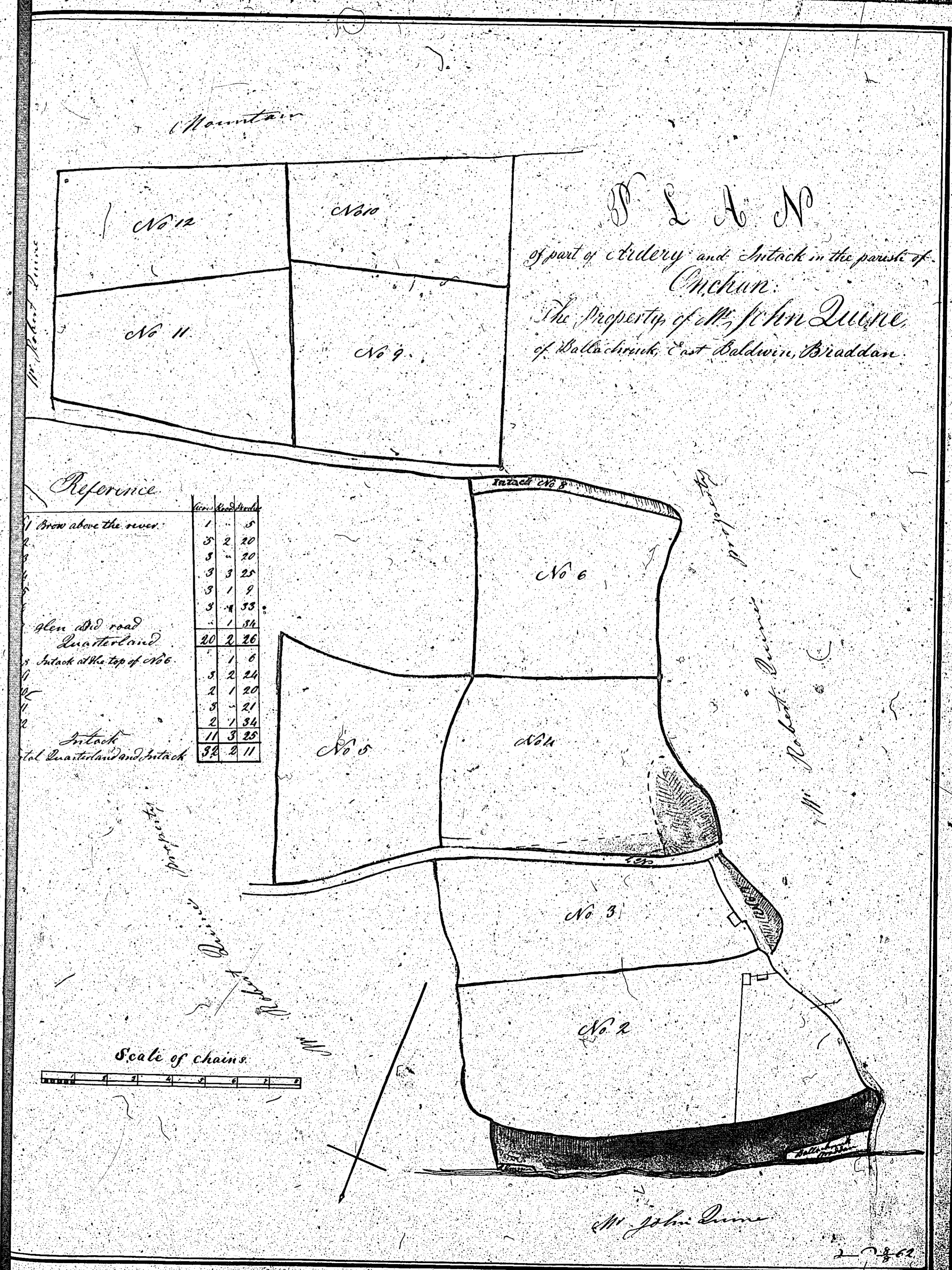

ISLE OF MAN GOVERNMENT: GENERAL REGISTRY

ASYLUM PLANS: PARISH OF ONCHAN

Original coloured (decorative)

1:23

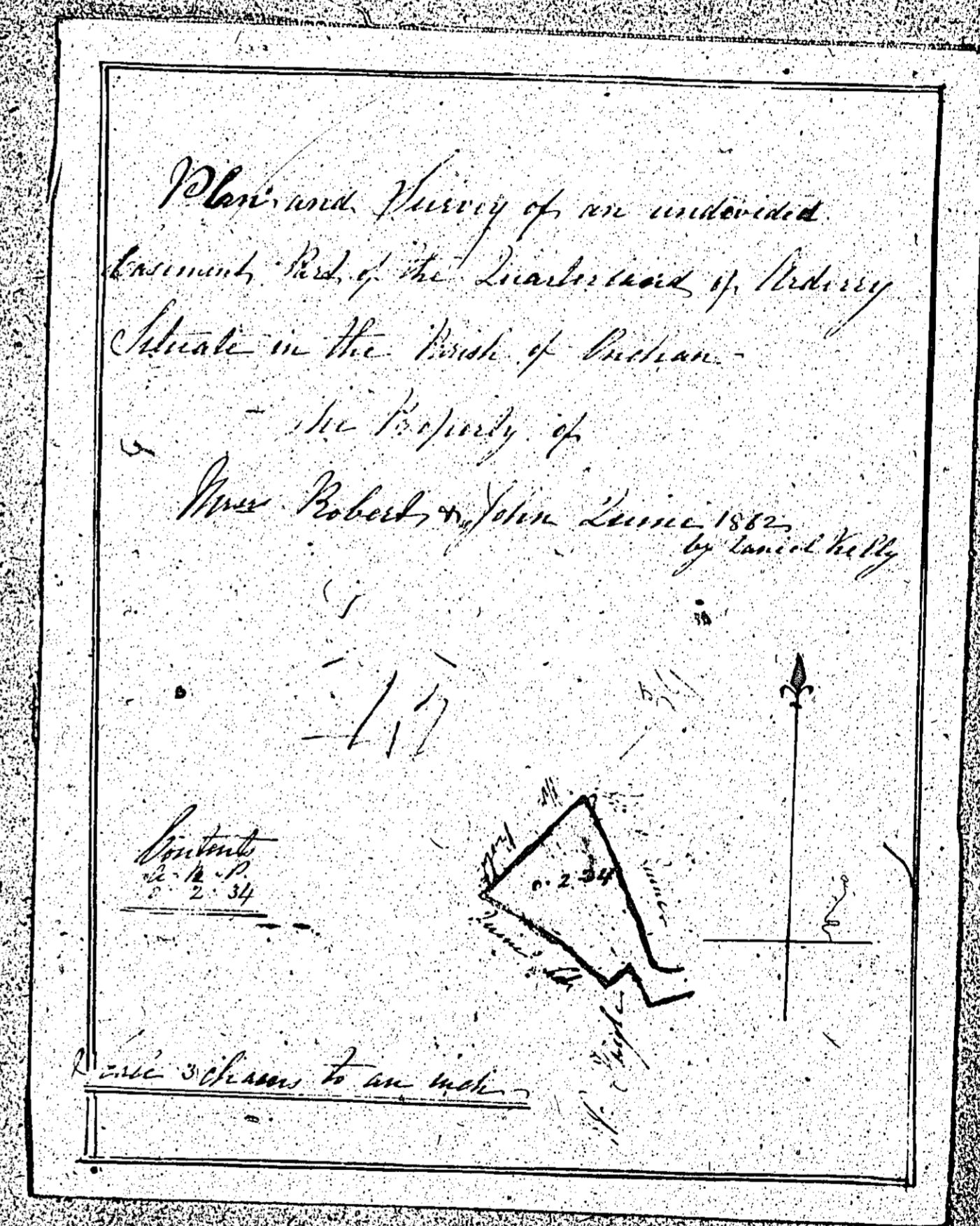

ISLE OF MAN GOVERNMENT: GENERAL REGISTRY

ASYLUM PLANS: PARISH OF ONCHAN

Original coloured

1:23

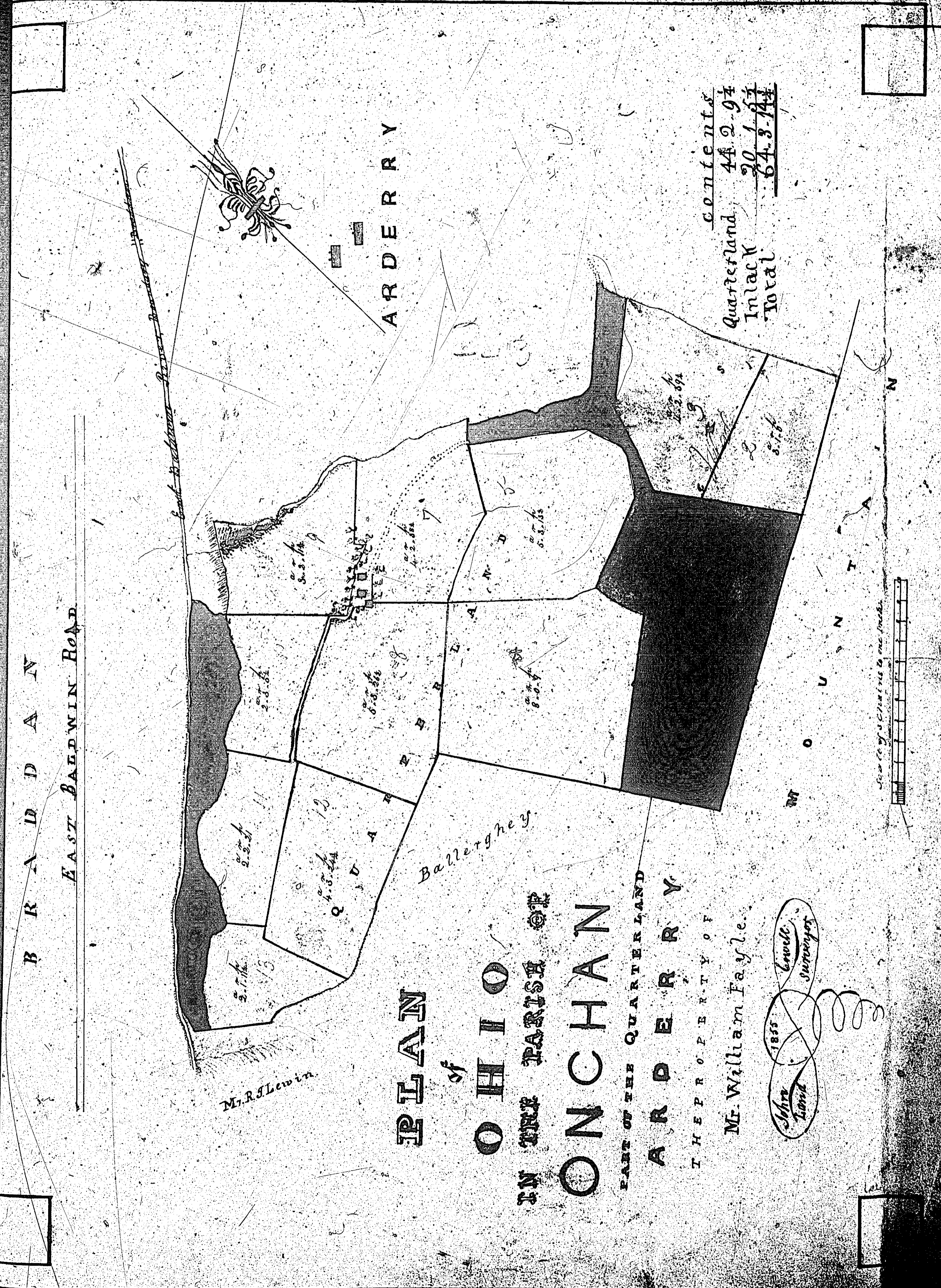

ISLE OF MAN GOVERNMENT: GENERAL REGISTRY

ASYLUM PLANS: PARISH OF ONCHAN

Original coloured.

1:23

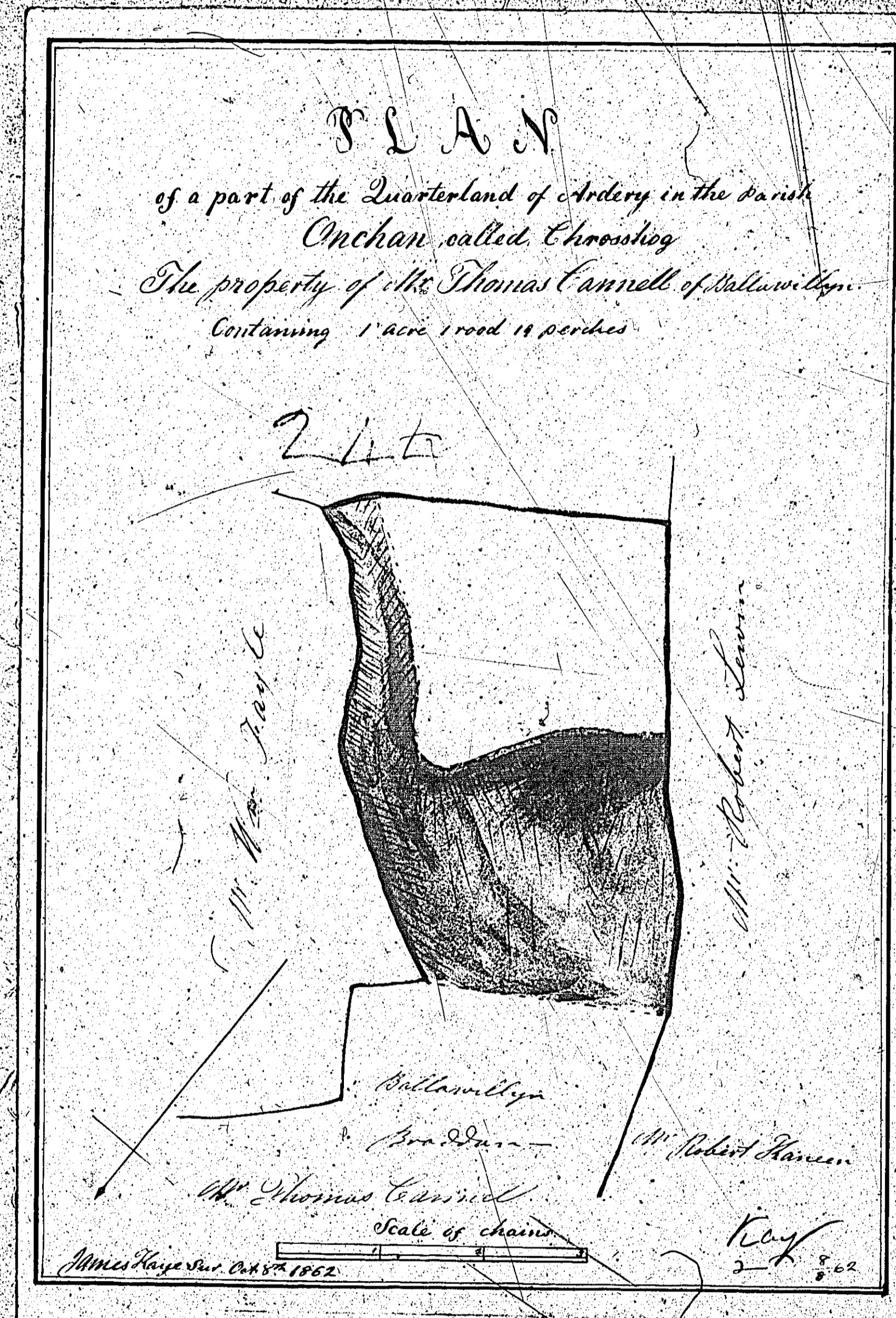

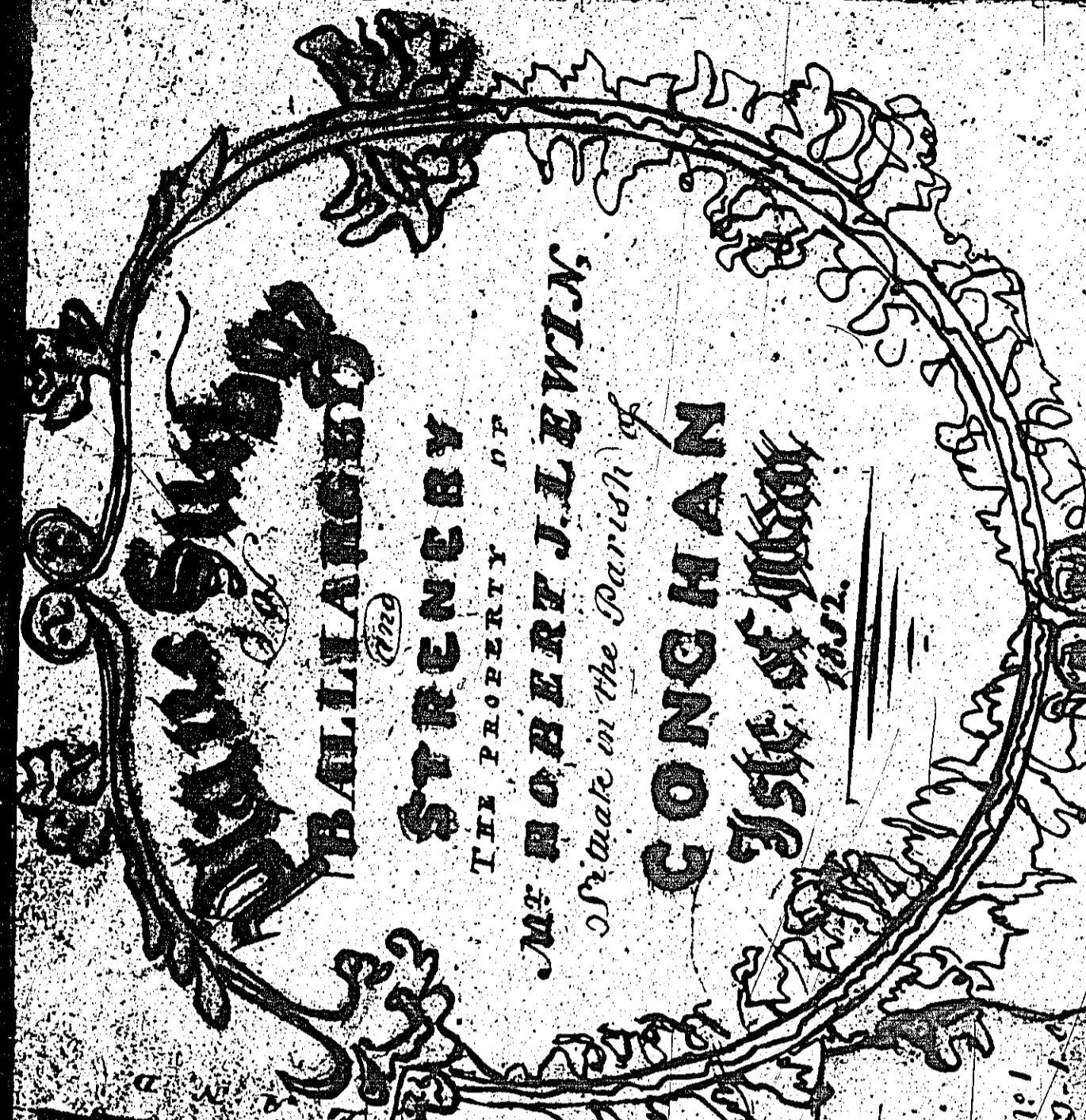

TOTAL of Ballancy 200. 2. 15  
Deduct 0-1-13  
Total 199-0-2

Note Mr. C. 1855 in all cases should  
be paid to the Par. of  
Mr. C. in the Par. of 1844.

Total of 199-0-2

The sum 'New on the 1844  
is calculated with the  
company

Mr. C. info



ISLE OF MAN GOVERNMENT: GENERAL REGISTRY

ASYLUM PLANS: PARISH OF ONCHAN

Original coloured

1:23

