

ISLE OF MAN GOVERNMENT: GENERAL REGISTRY

ASYLUM PLANS: PARISH OF ONCHAN

Originals monotone

1:23

156

Property in Onchan
belonging to Thos Crane

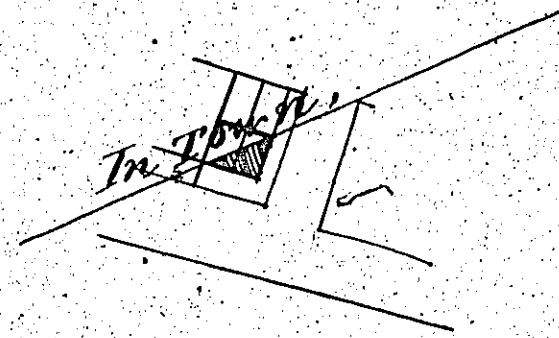

Content 0.0.6

Scale 2 Chains

157

Property in Onchan
belonging to John Lucas

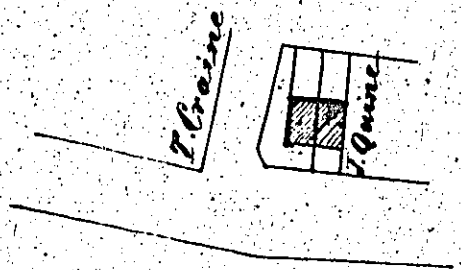

Content 0.0.16

Scale 2 Chains

158

Property in Onchan
belonging to John Quine

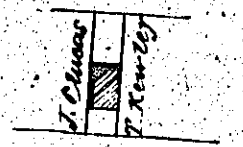

Content 0.0.5 1/2

Scale 2 Chains

158

Property in Onchan
belonging to Thos Kewley

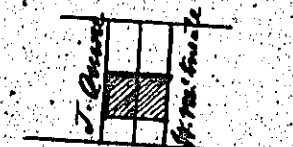

Content 0.0.1 1/2

Scale 2 Chains

ISLE OF MAN GOVERNMENT: GENERAL REGISTRY

ASYLUM PLANS: PARISH OF ONCHAN

Originals monotone

1:23

154

Property in Onchan
belonging to W^m McCreath,

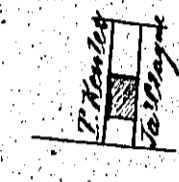

Content 0-0-5 $\frac{1}{2}$

Scale 2 Chains

155

Property in Onchan
belonging to Jas O'Logue,

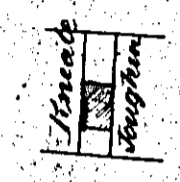

Content 0-0-5 $\frac{1}{2}$

Scale 2 Chains

156

Property in Onchan
belonging to Joseph Toughin

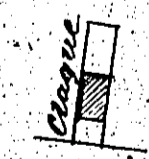

Content 0-0-5 $\frac{1}{2}$

Scale 2 Chains

157

Property in Onchan
belonging to W^m McCreath,

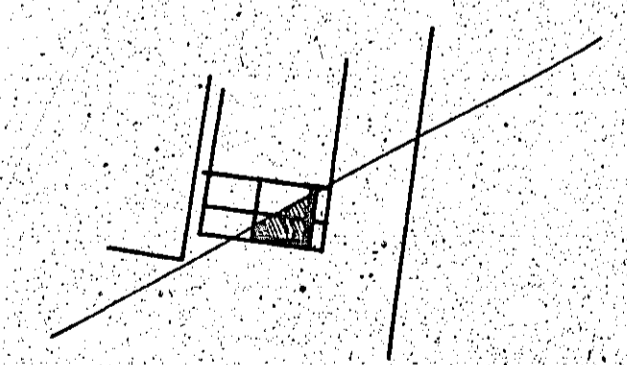

Content 0-0-4 $\frac{1}{2}$

Scale 2 Chains

ISLE OF MAN GOVERNMENT: GENERAL REGISTRY

ASYLUM PLANS: PARISH OF ONCHAN

Originals monotone

1:23

58

Property in Onchan
belonging to H. Gelling

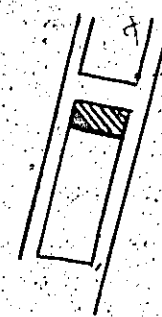

Content 0.0.17 1/2

Scale 2 Chains

157

Property in Onchan
belonging to Wm Allen

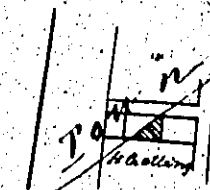

Content 0.0.2 1/2

Scale 2 Chains

160

Property in Onchan
belonging to H. Gelling

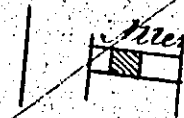

Content 0.0.22

Scale 2 Chains

161

Property in Onchan
belonging to Lt Watterson



Content 0.0.4

Scale 2 Chains

ISLE OF MAN GOVERNMENT: GENERAL REGISTRY

ASYLUM PLANS: PARISH OF ONCHAN

Originals monotone

1:23

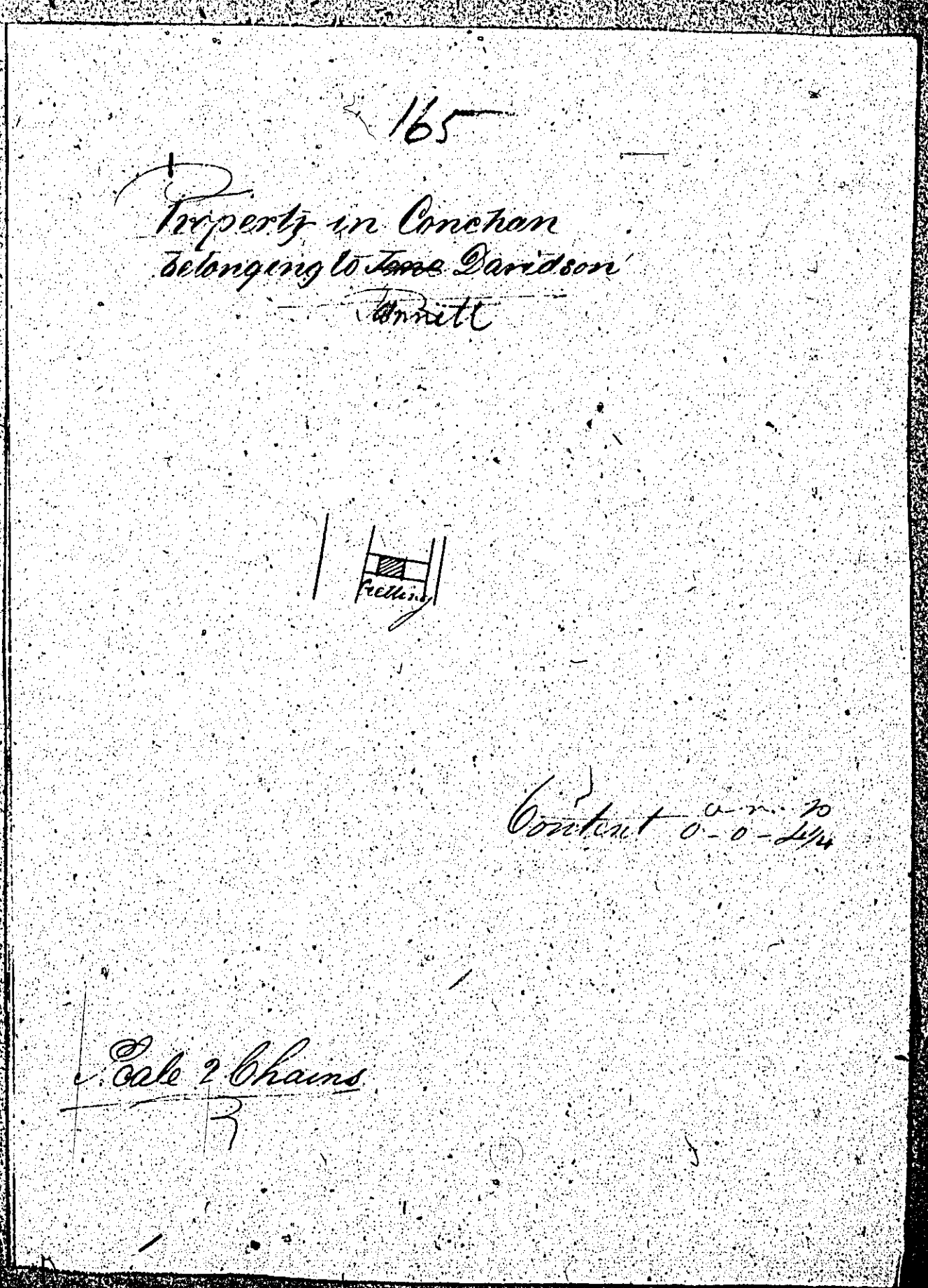
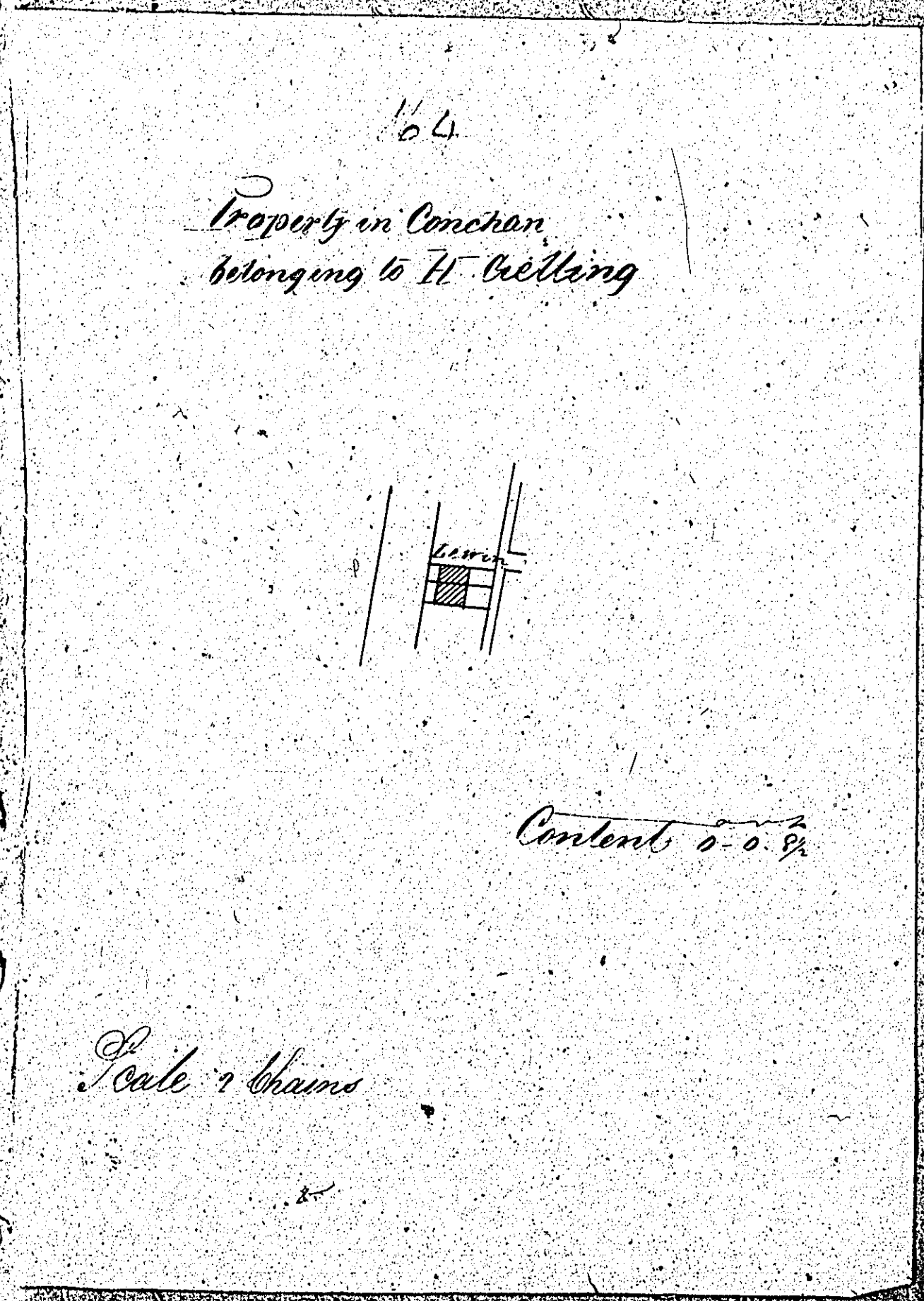
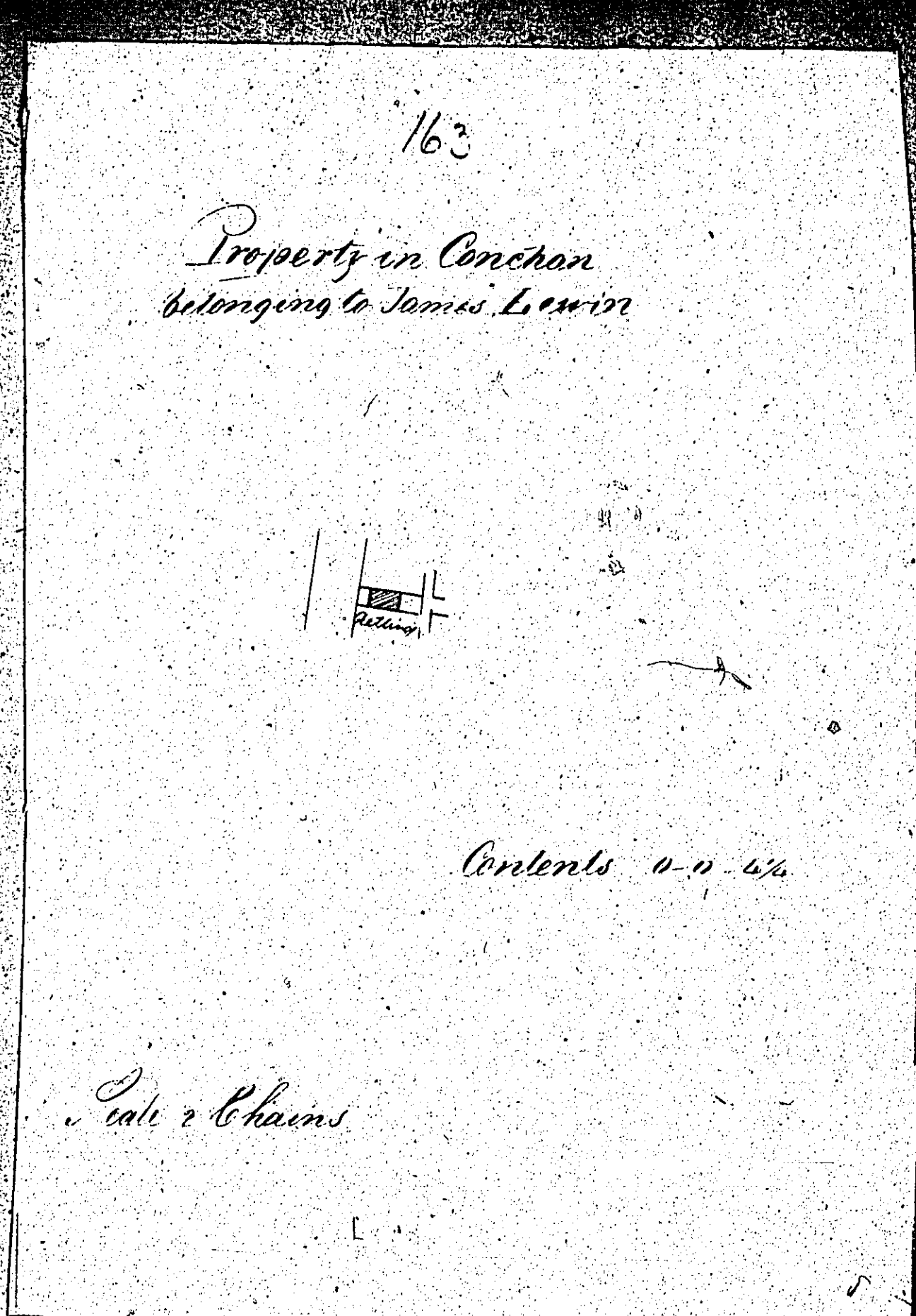
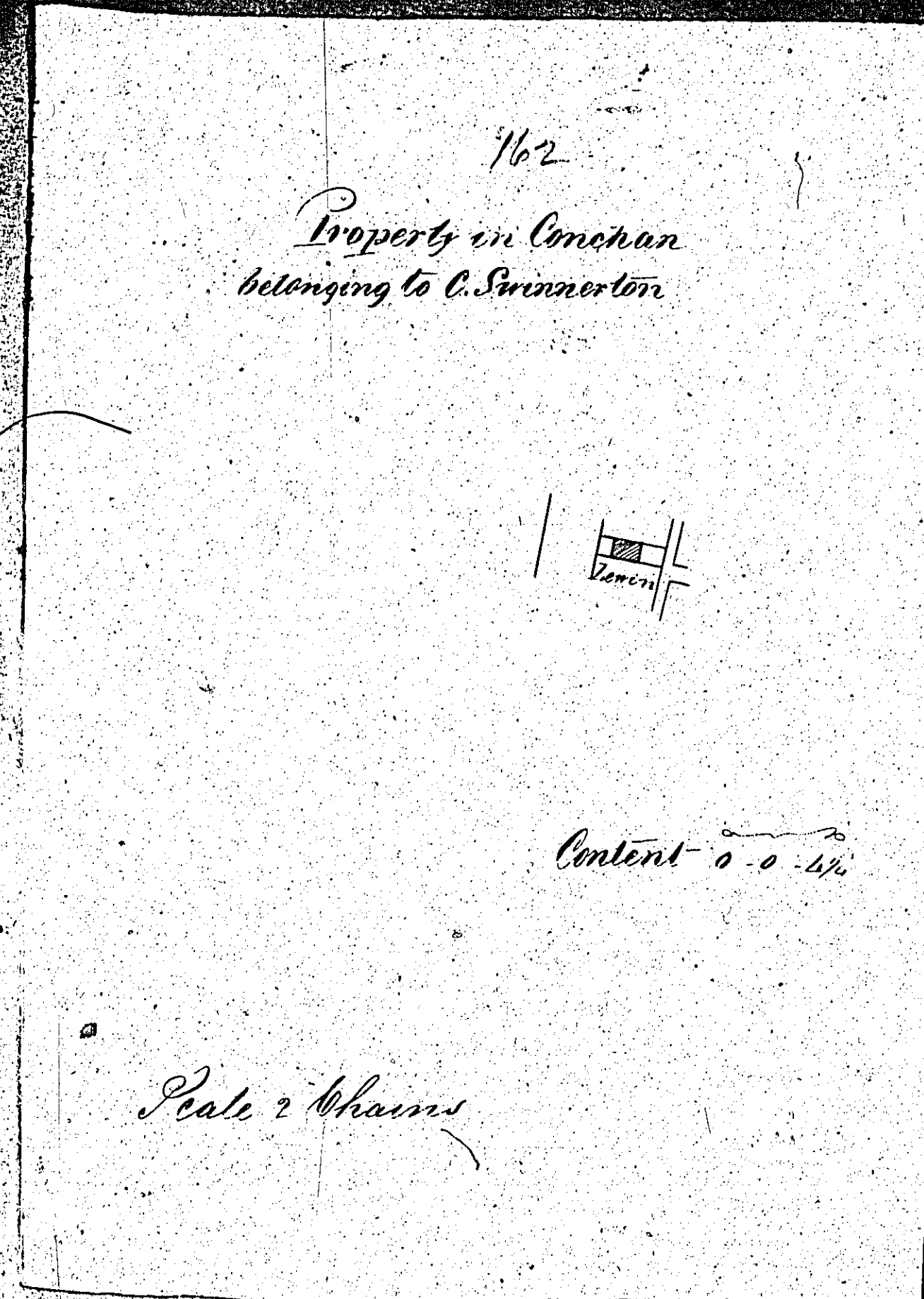

ISLE OF MAN GOVERNMENT: GENERAL REGISTRY

ASYLUM PLANS: PARISH OF ONCHAN

Originals monotone

1:23

166 & 167
Property in Onchan
belonging to H. Grotting

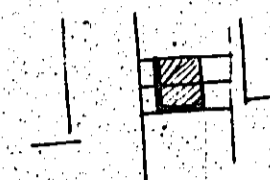

Content 0.0.82

Scale 2 Chains

168

Property in Onchan
belonging to R. Cain

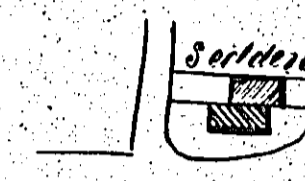

Content 0.0.62

Scale 2 Chains

169

Property in Onchan
belonging to James Sedden

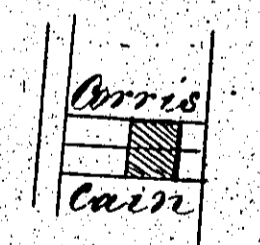

Content 0.0.152

Scale 2 Chains

170

Property in Onchan
belonging to John Corrie

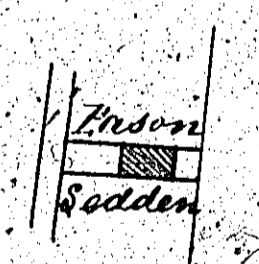

Content 0.0.72

Scale 2 Chains

ISLE OF MAN GOVERNMENT: GENERAL REGISTRY

ASYLUM PLANS: PARISH OF ONCHAN

Originals monotone

1:23

171

Property in Onchan
belonging to Henry Lawson

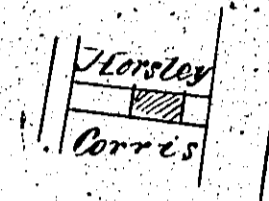

Content 0.0.74

Scale 2 Chains

172

Property in Onchan
belonging to Edw. Horley

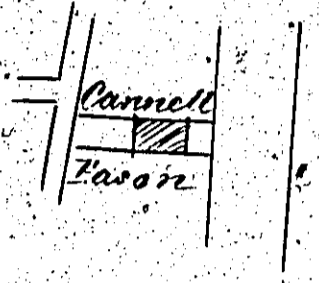

Content 0.0.74

Scale 2 Chains

173

Property in Onchan
belonging to J^r Cannell

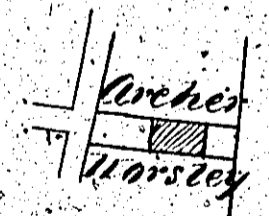

Content 0.0.7

Scale 2 Chains

174

Property in Onchan
belonging to T^r Archer

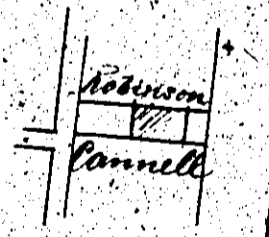

Content 0.0.7

Scale 2 Chains