

59

ISLE OF MAN GOVERNMENT: GENERAL REGISTRY

ASYLUM PLANS: PARISH OF MAROWN

Original coloured (decorative)

1:23

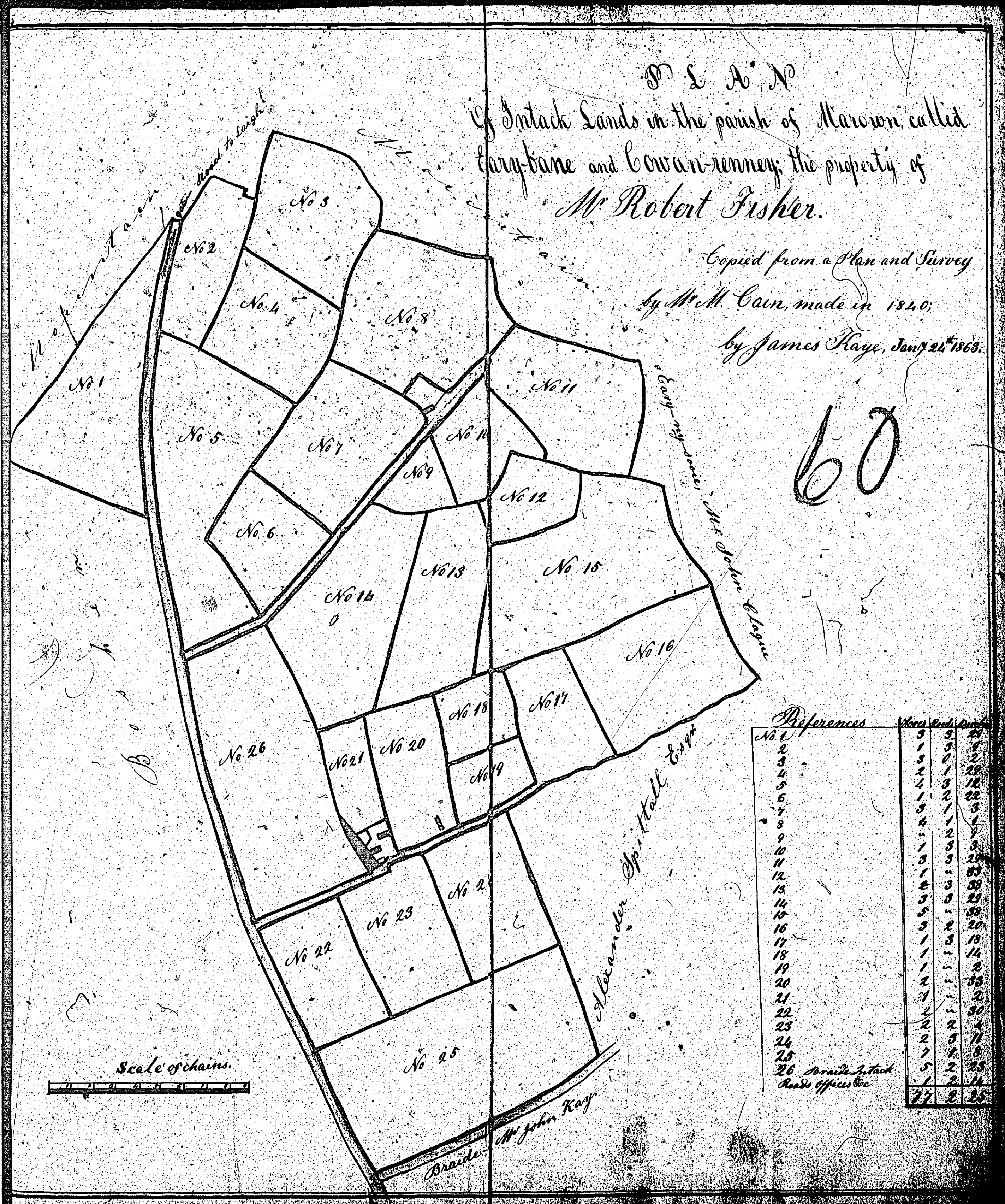

**PLAN**  
 OF  
**BALLAWILLY-KILLY**  
 THE PROPERTY OF  
**PHILIP KILLY**  
 SITUATED IN THE PARISH OF  
**MAROWN**

61

ISLE OF MAN GOVERNMENT: GENERAL REGISTRY  
 ASYLUM PLANS: PARISH OF MAROWN  
 Original coloured  
 1:23

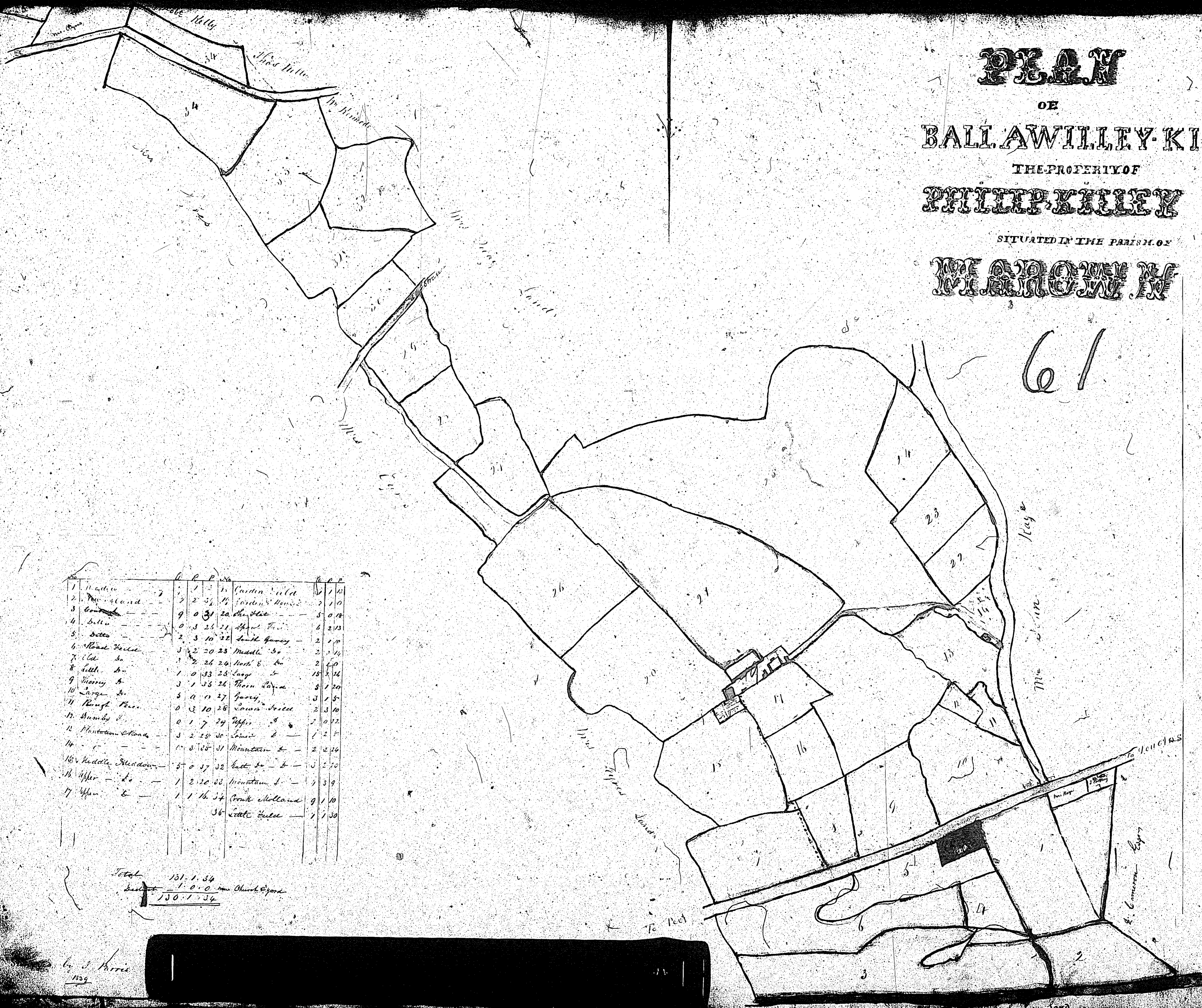

No.	Description	Acres	Roods	Poles	Perches	Total
1	Madra	1	1	1	1	1 1 1
2	Madra	2	2	5	16	2 2 5 16
3	Madra	9	0	3	21	9 0 3 21
4	Madra	0	3	2	21	0 3 2 21
5	Madra	2	3	10	22	2 3 10 22
6	Madra	3	2	20	23	3 2 20 23
7	Madra	1	2	24	24	1 2 24 24
8	Madra	1	0	33	25	1 0 33 25
9	Madra	3	1	33	26	3 1 33 26
10	Madra	5	0	1	27	5 0 1 27
11	Madra	0	3	10	28	0 3 10 28
12	Madra	0	1	7	29	0 1 7 29
13	Madra	3	2	28	30	3 2 28 30
14	Madra	1	0	18	31	1 0 18 31
15	Madra	3	0	17	32	3 0 17 32
16	Madra	1	2	20	33	1 2 20 33
17	Madra	1	1	16	34	1 1 16 34
18	Madra				35	
19	Madra				36	
Total		131	1	34		131 1 34
Subt		1	0	0		1 0 0
Total		130	1	34		130 1 34

By J. Harris  
 1854

There is no plan  
numbered 62

ISLE OF MAN GOVERNMENT: GENERAL REGISTRY

ASYLUM PLANS: PARISH OF MAROWN

Original coloured (decorative)

1:23

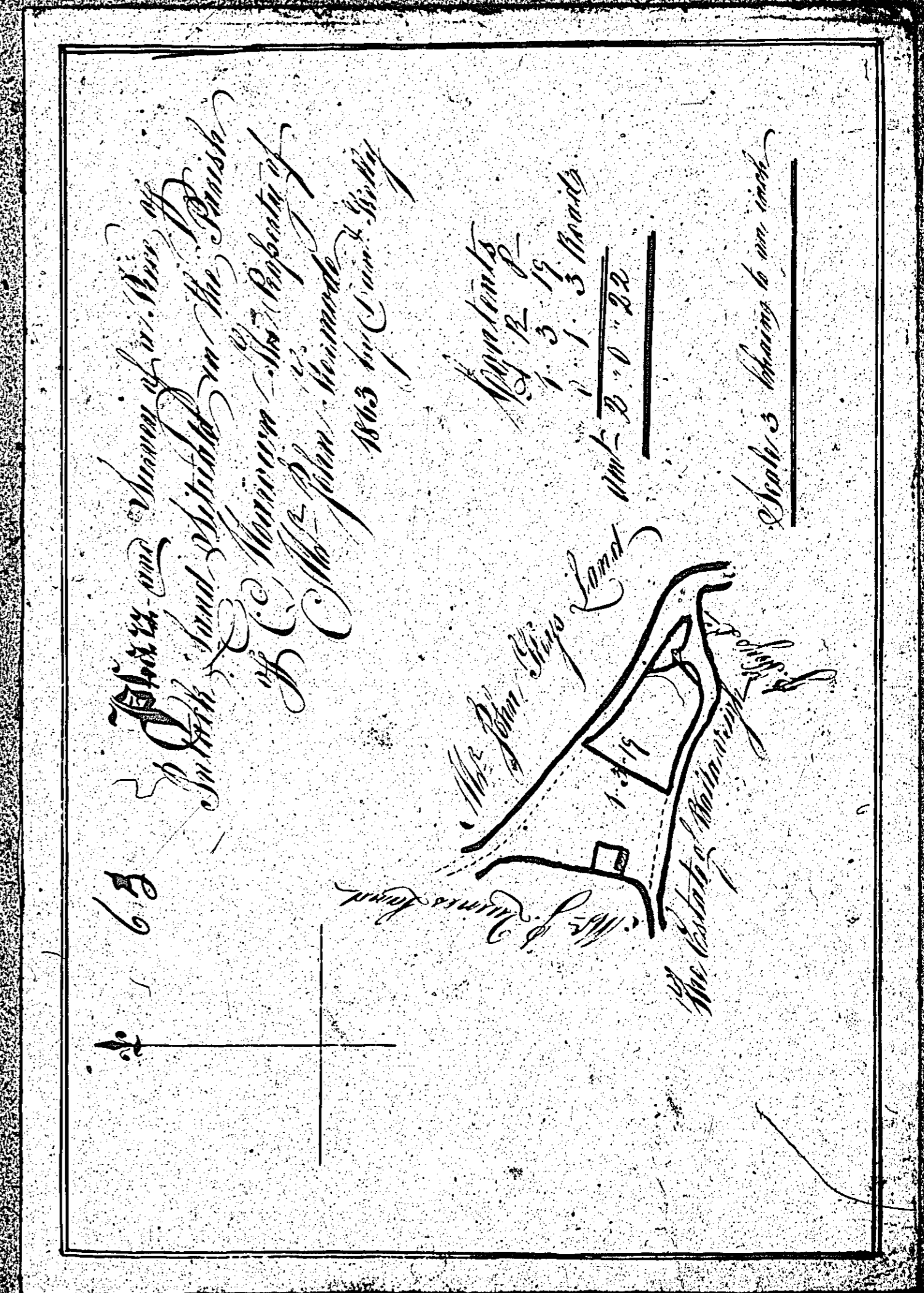

There is no plan  
numbered

64

ISLE OF MAN GOVERNMENT: GENERAL REGISTRY

ASYLUM PLANS: PARISH OF MAROWN

Original monotone marked

1:30

Plan of  
West Parishes  
Parish of Marown  
the property of  
Mr. John Curphy

65

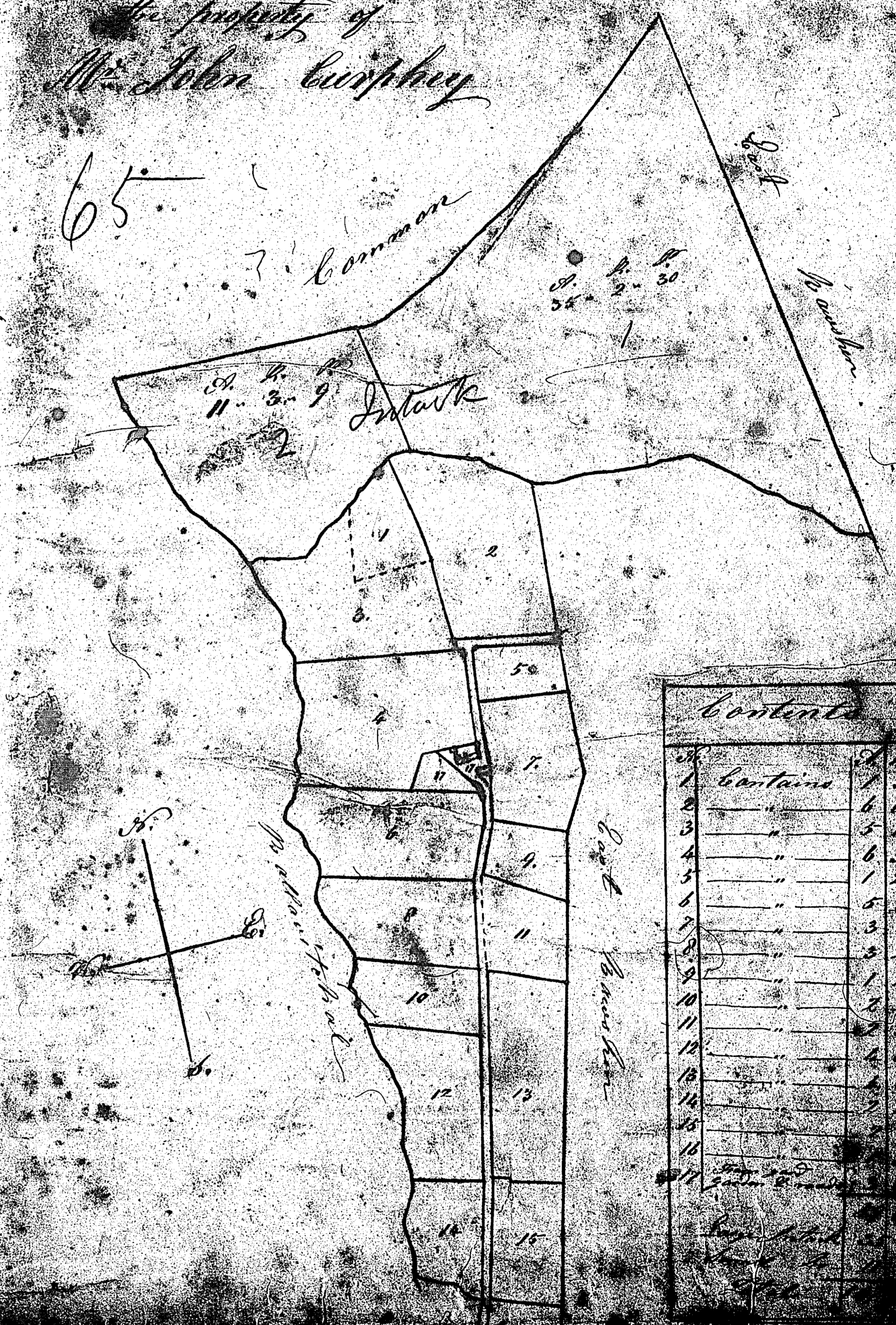

Contents

No.	Contains	Page
1	contains	1 3 10
2	"	6 1 10
3	"	5 1 10
4	"	6 3 10
5	"	1 2 10
6	"	5 0 10
7	"	3 3 10
8	"	3 2 6
9	"	1 2 5
10	"	3 2 5
11	"	2 1 1
12	"	4 0 1
13	"	4 0 1
14	"	2 1 1
15	"	2 1 1
16	"	2 1 1

ISLE OF MAN GOVERNMENT: GENERAL REGISTRY

ASYLUM PLANS: PARISH OF MAROWN

Original coloured (decorative)

1:23

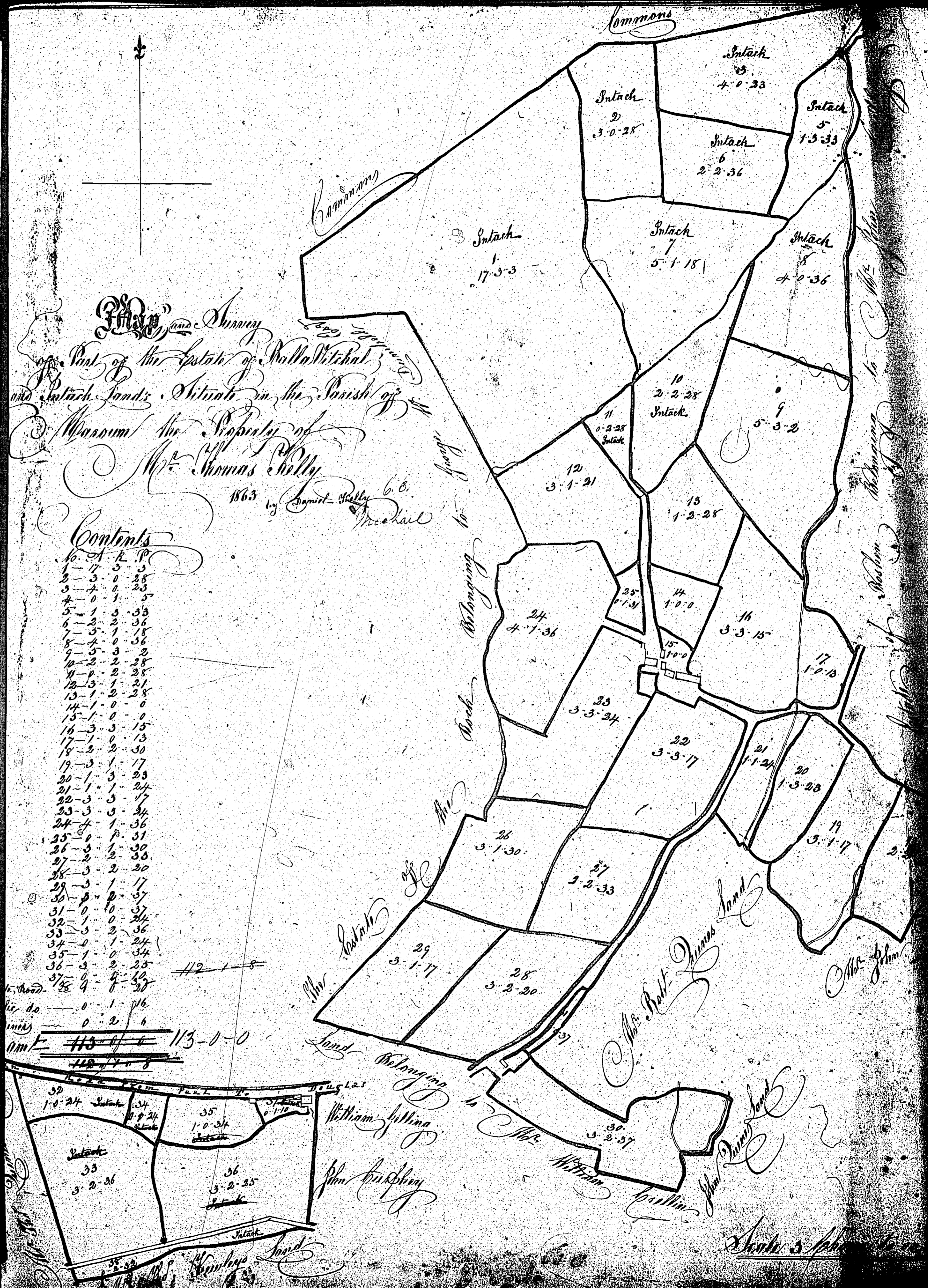

ISLE OF MAN GOVERNMENT: GENERAL REGISTRY

ASYLUM PLANS: PARISH OF MAROWN

Originals monotone

1:23

Plan of part of  
Crasbey  
parish of Marown  
the property of  
Mr. Wm. Greer.

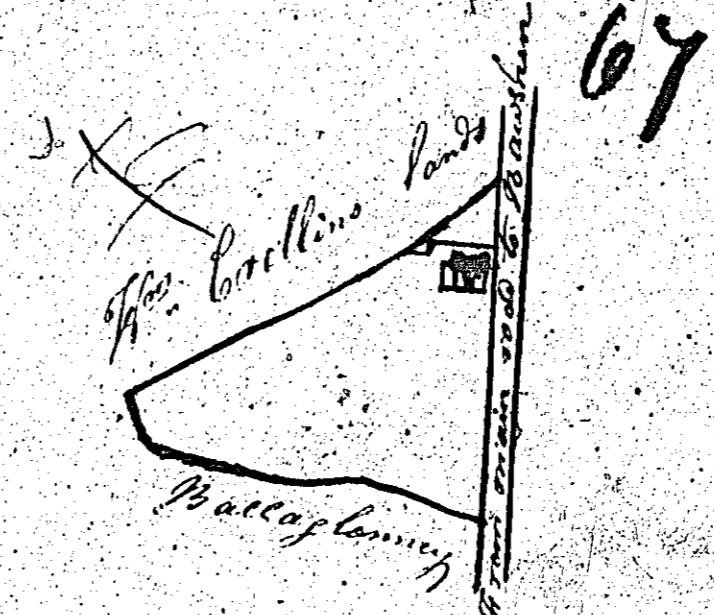

Contents A. P. 10  
1. 1. 10.  
Scale of chains three to an Inch  
J. Greer Surveyor 1862.