

ISLE OF MAN GOVERNMENT: GENERAL REGISTRY

ASYLUM PLANS: PARISH OF LEZAYRE

Originals monotone

1:23

202  
*Meadow in Lezayre  
belonging to Mr. Collesley Esq.*

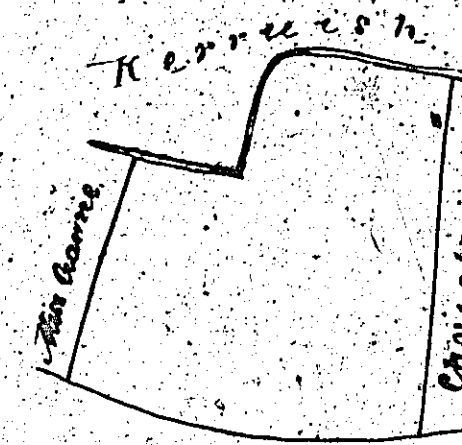

*Content 2.3.0*

*Scale 3 chains*

303

*Plan of a Meadow  
in the Parish of Lezayre  
the Property of  
Mrs. Cath. Cowley.*

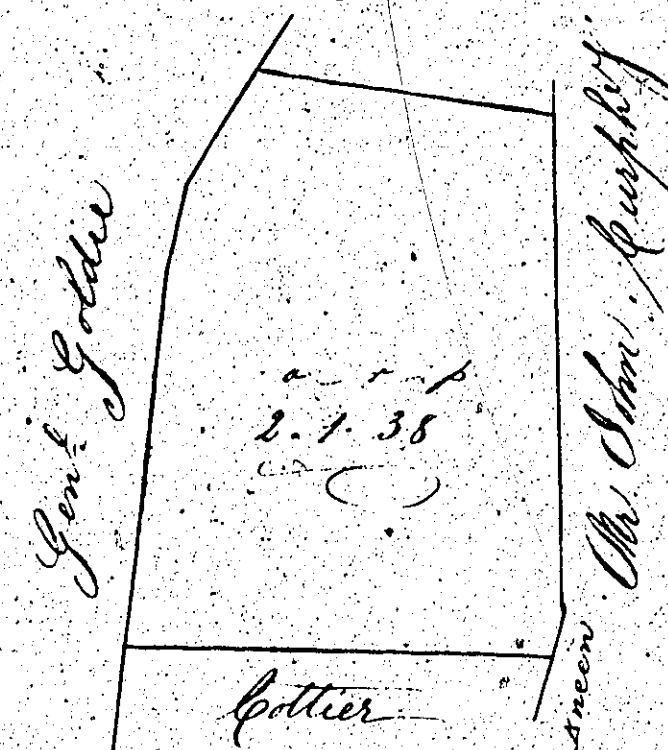

*Contents  
a r p  
2.1.38*

*Scale of 2 chains to one Inch*

*W. Woods  
Surveyor 1862.*

ISLE OF MAN GOVERNMENT: GENERAL REGISTRY

ASYLUM PLANS: PARISH OF LEZAYRE

304 / Original monotone  
 305 / Original coloured

1:23

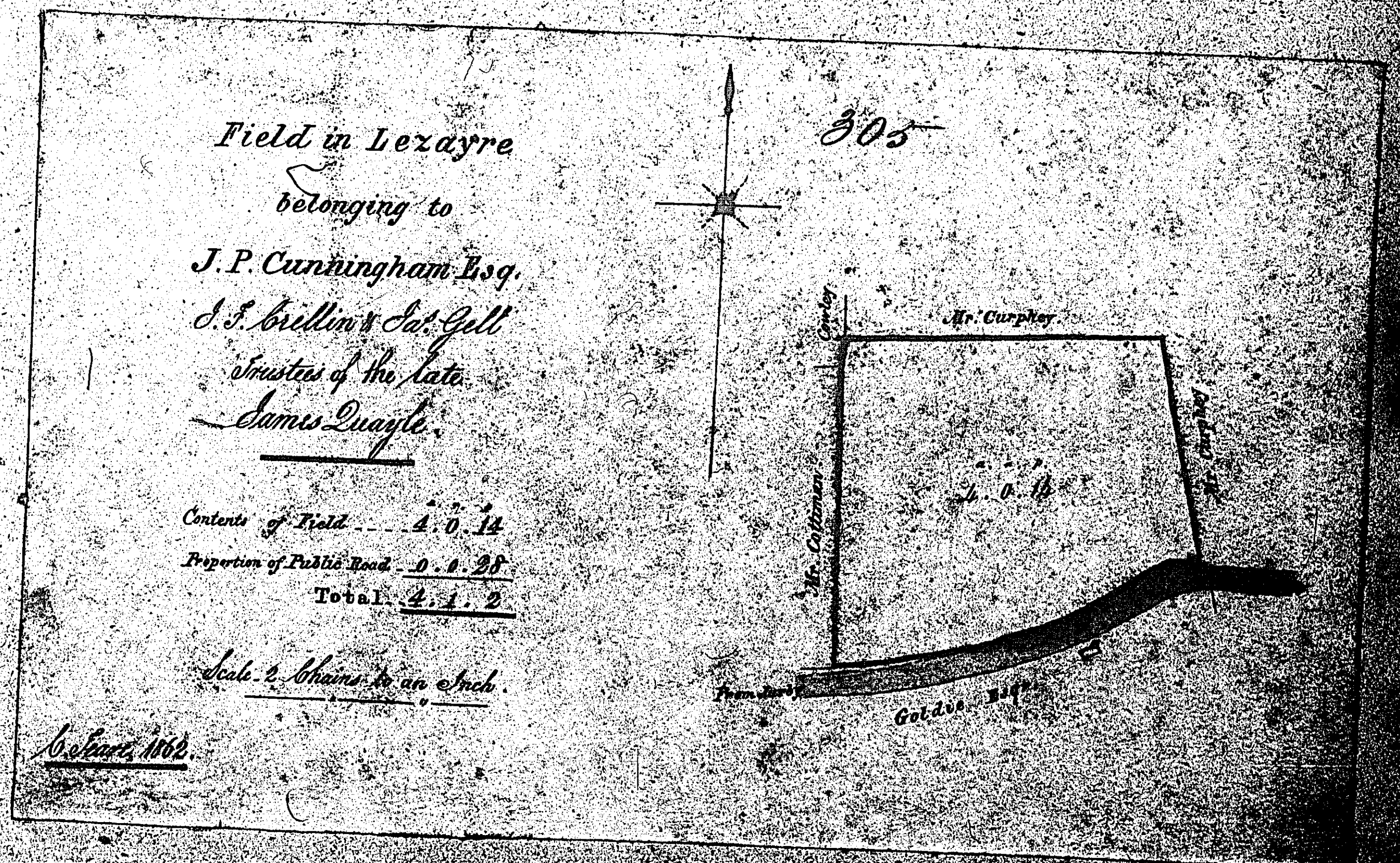
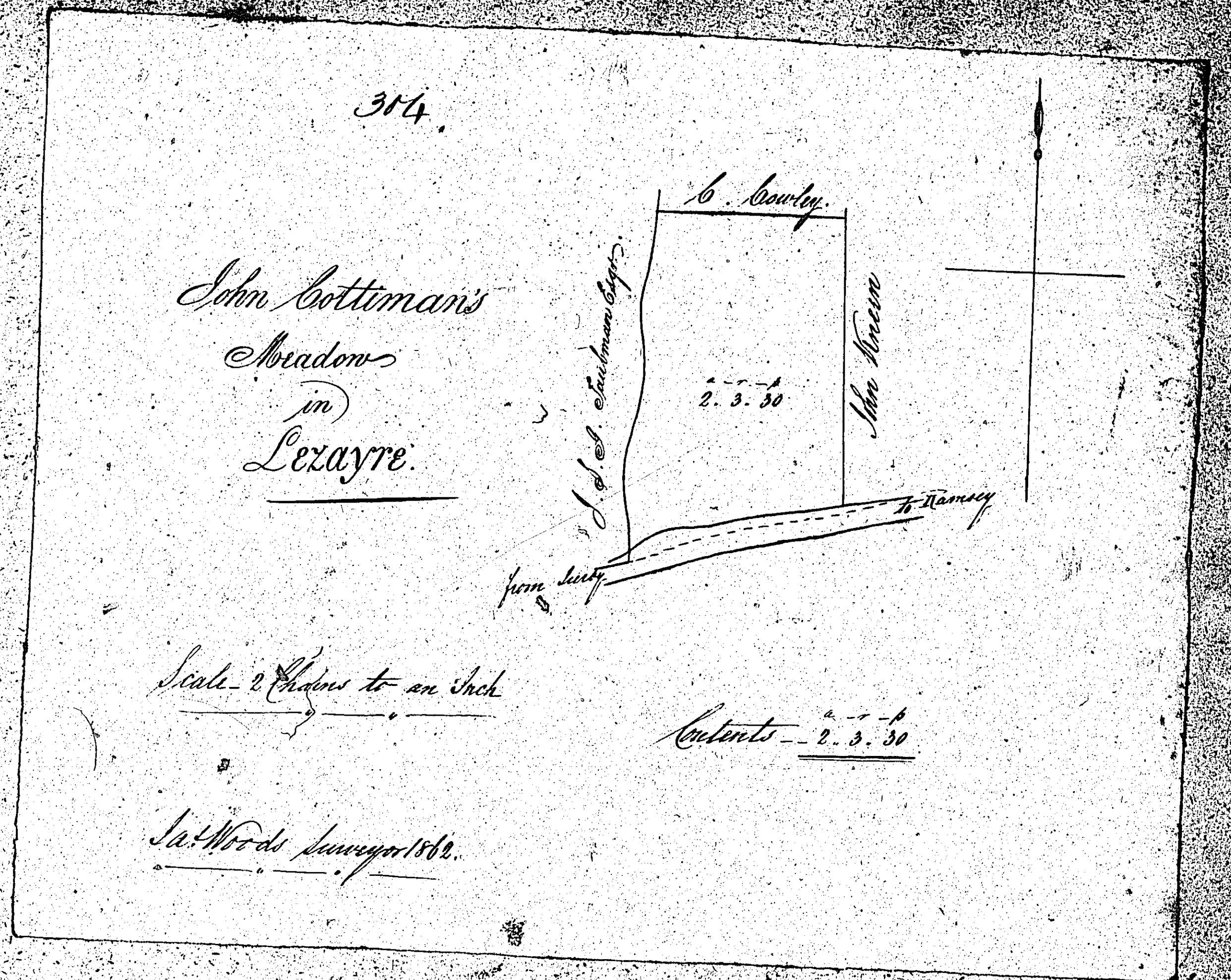

ISLE OF MAN GOVERNMENT: GENERAL REGISTRY

ASYLUM PLANS: PARISH OF LEZAYRE

- 306 Original monotone
- 307 Original monotone
- 308 Original coloured (decorative)

1:23

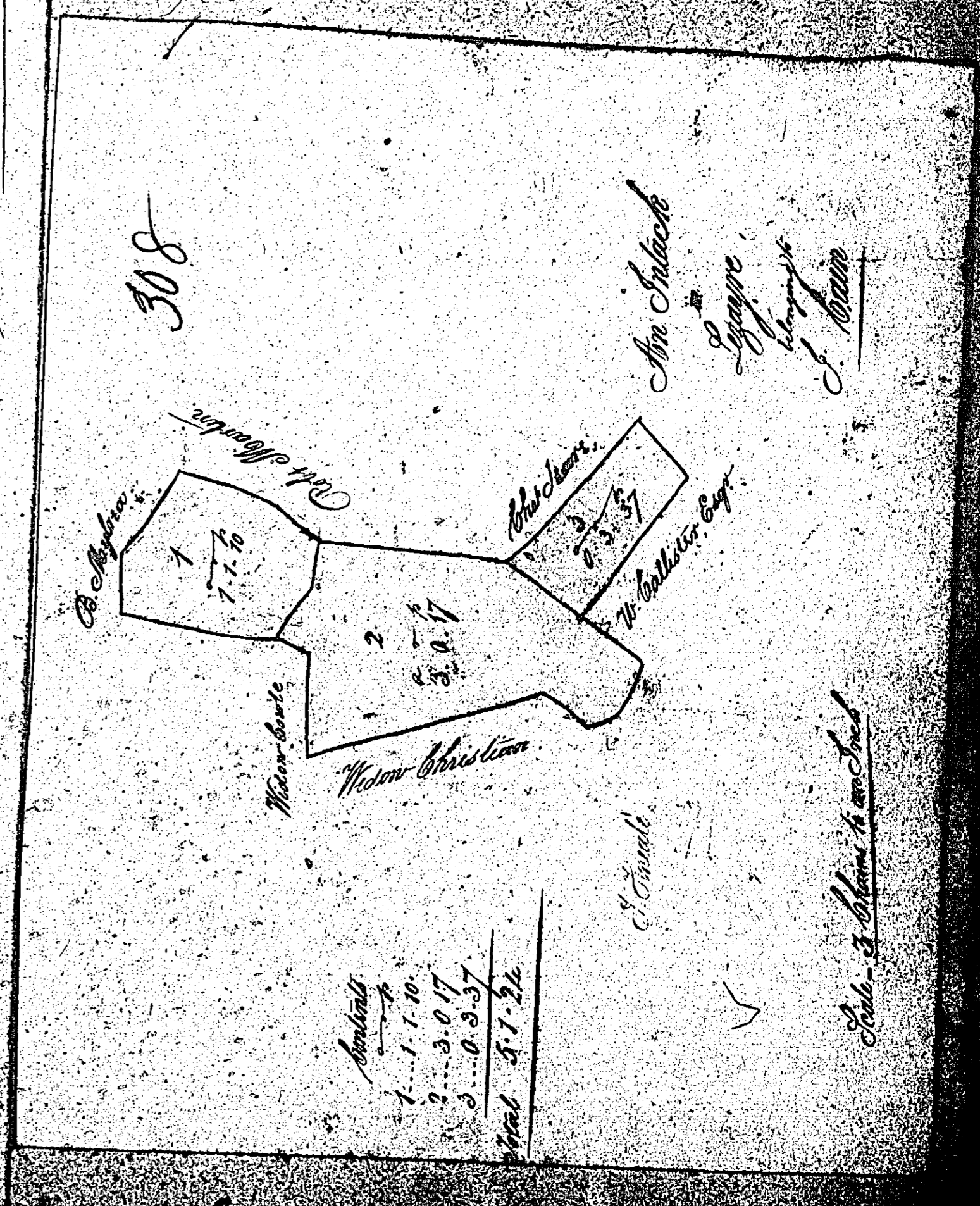
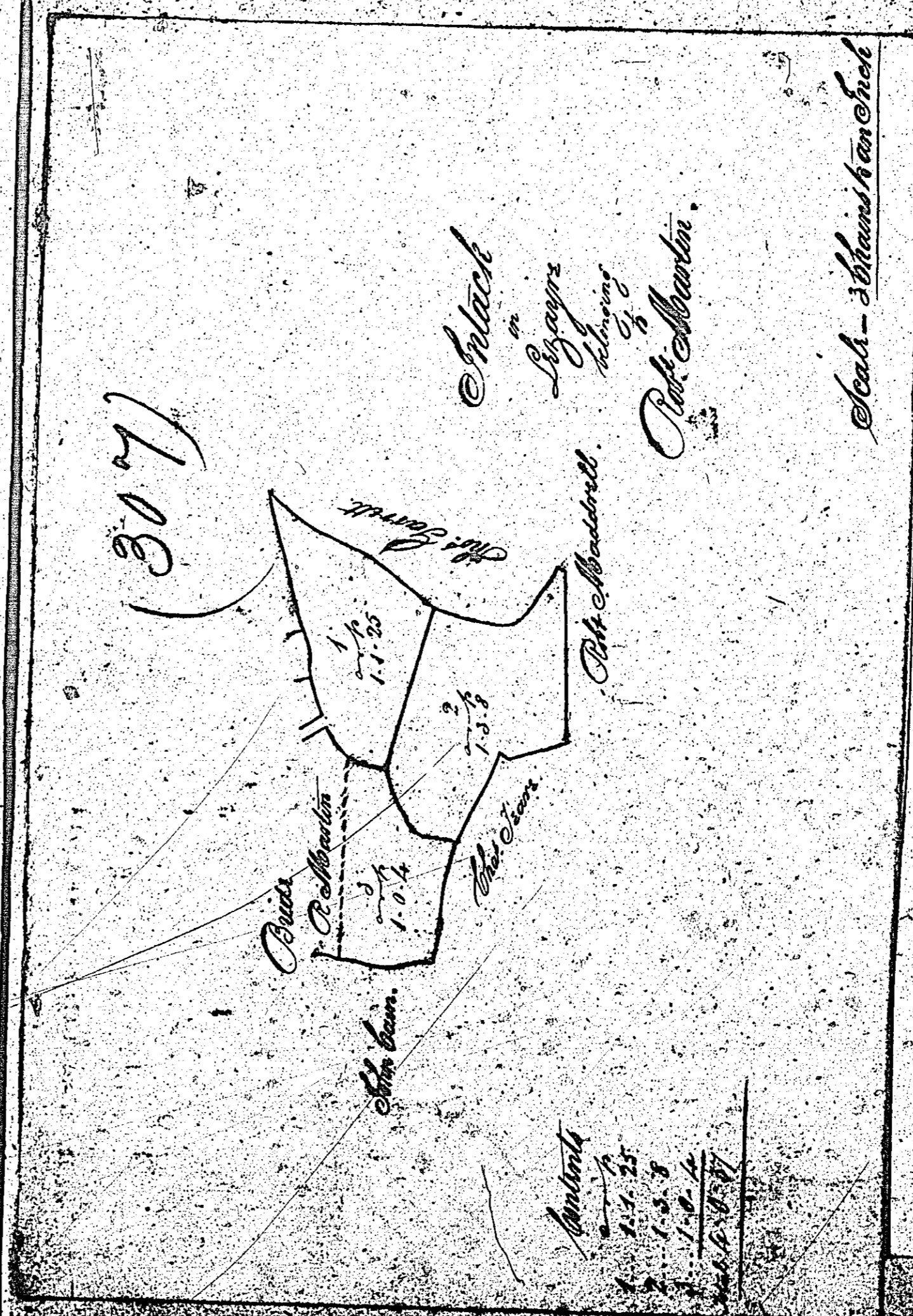
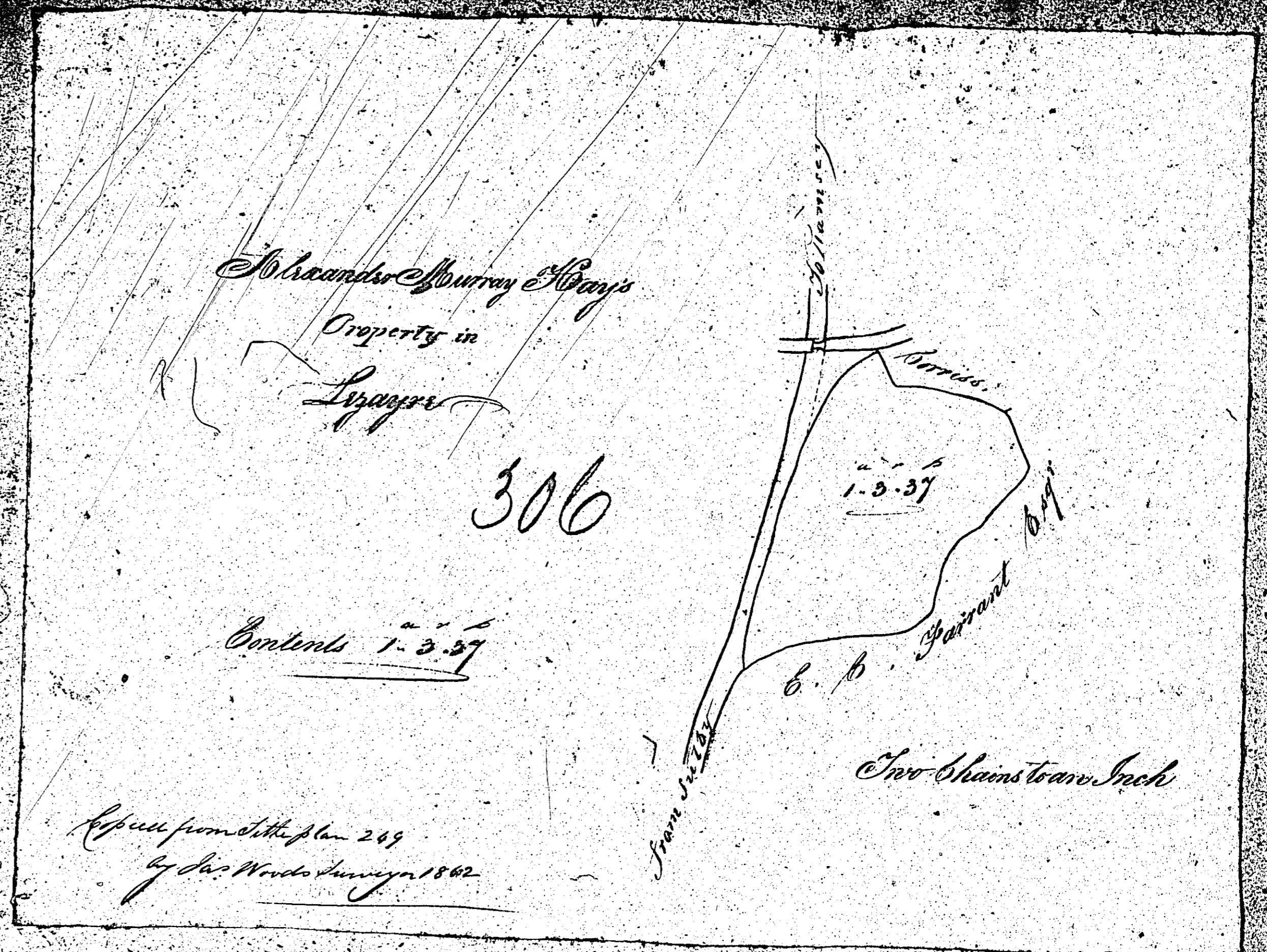

There is no plan

numbered

309



ISLE OF MAN GOVERNMENT: GENERAL REGISTRY

ASYLUM PLANS: PARISH OF LEZAYRE

Original coloured, marked

1:23

ISLE OF MAN GOVERNMENT: GENERAL REGISTRY

ASYLUM PLANS: PARISH OF LEZAYRE

Original monotone

1:23

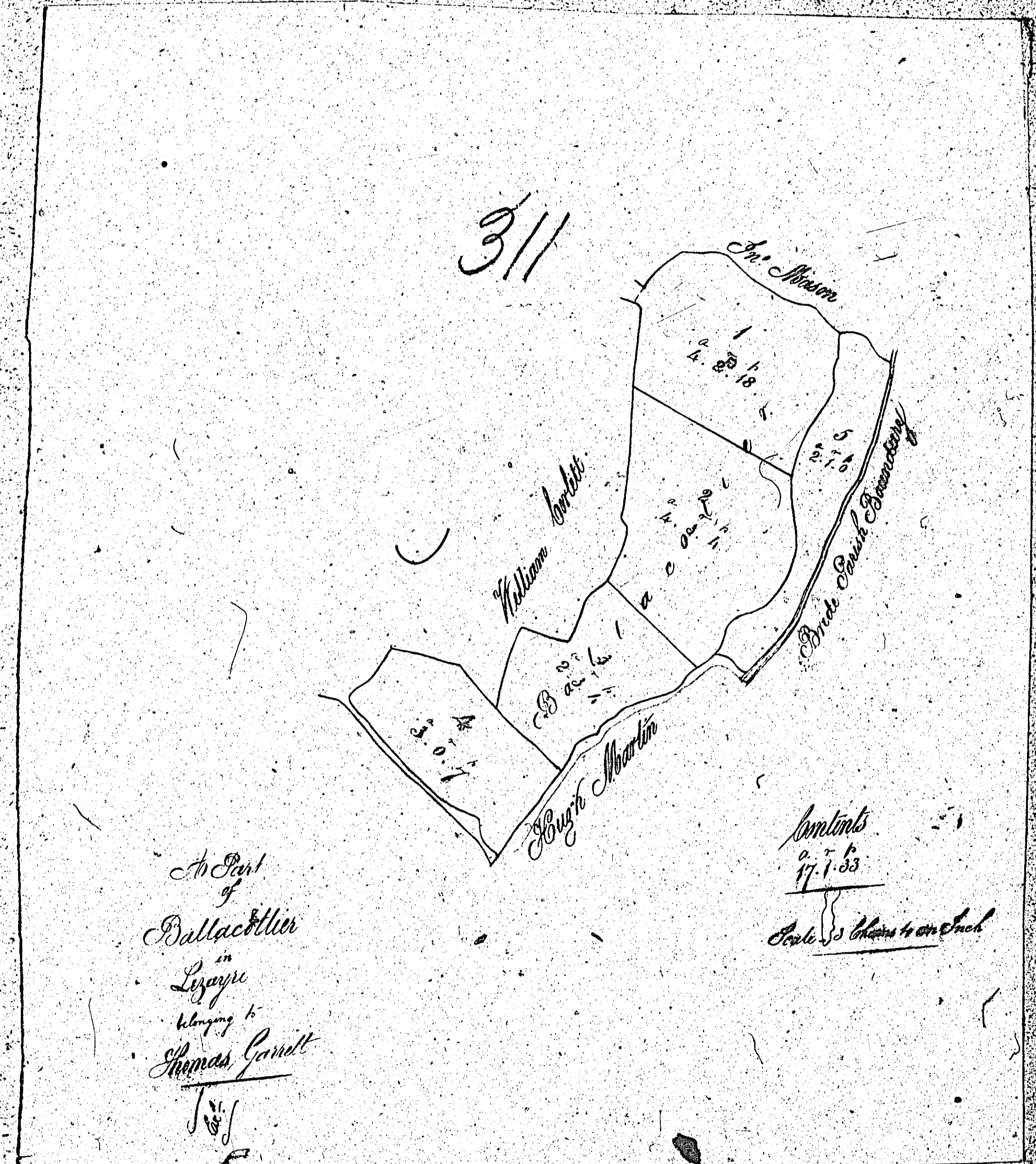

ISLE OF MAN GOVERNMENT: GENERAL REGISTRY

ASYLUM PLANS: PARISH OF LEZAYRE

Original coloured

1:23

312

Balladool

in  
Lezayre

belonging

to

Elizabeth Goldsmith

Contents

1	5	3	13 1/2
2	3	0	3 1/2
3	0	0	0
4	0	0	24 1/2
5	3	3	36 1/2
6	3	3	25 1/2
7	5	1	23 1/2
8	7	3	10 1/2
9	2	1	33 1/2
10	1	2	26
11	2	0	33
12	4	2	36
13	3	1	37
14	5	2	6
15	4	1	17 1/2
16	6	0	3
17	0	0	29
18	1	3	14 1/2
19	5	0	20 1/2
20	0	0	29
21	1	2	8
22	0	2	33
23	0	1	20 1/2
24	1	3	29 1/2
Boards	0	2	28 1/2
Public Boards	2	0	0
Total	80	2	18 1/2

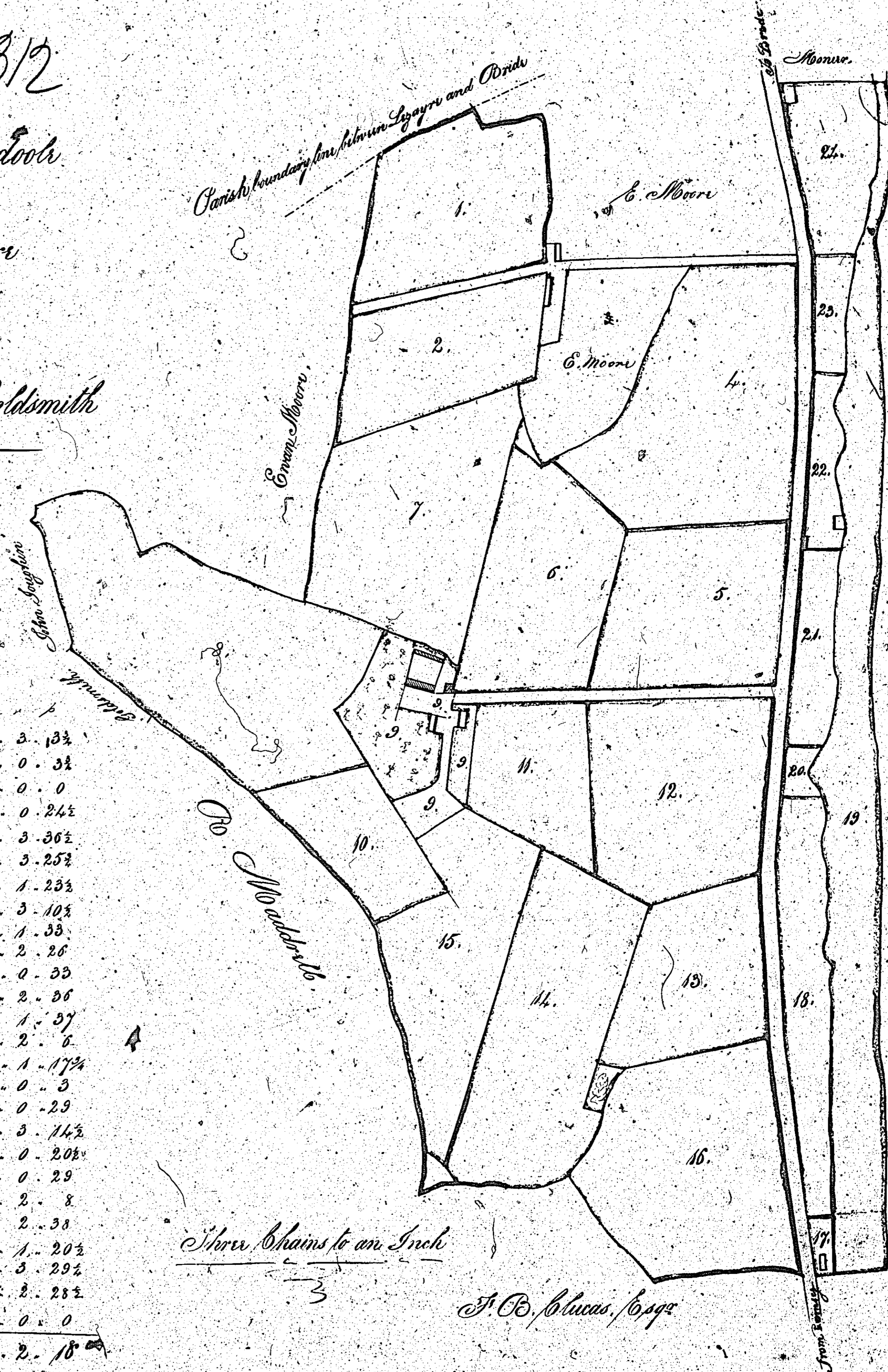

Shore chains to an Inch

J. B. Lucas, Esq.

As per plan of Balladool, Survey by  
Jas. Woods 1862