

ISLE OF MAN GOVERNMENT: GENERAL REGISTRY

ASYLUM PLANS: PARISH OF JURBY

Original monotone

1:23

6
A Plan and Survey
of
The Vicarage Glebe,
Jurby.

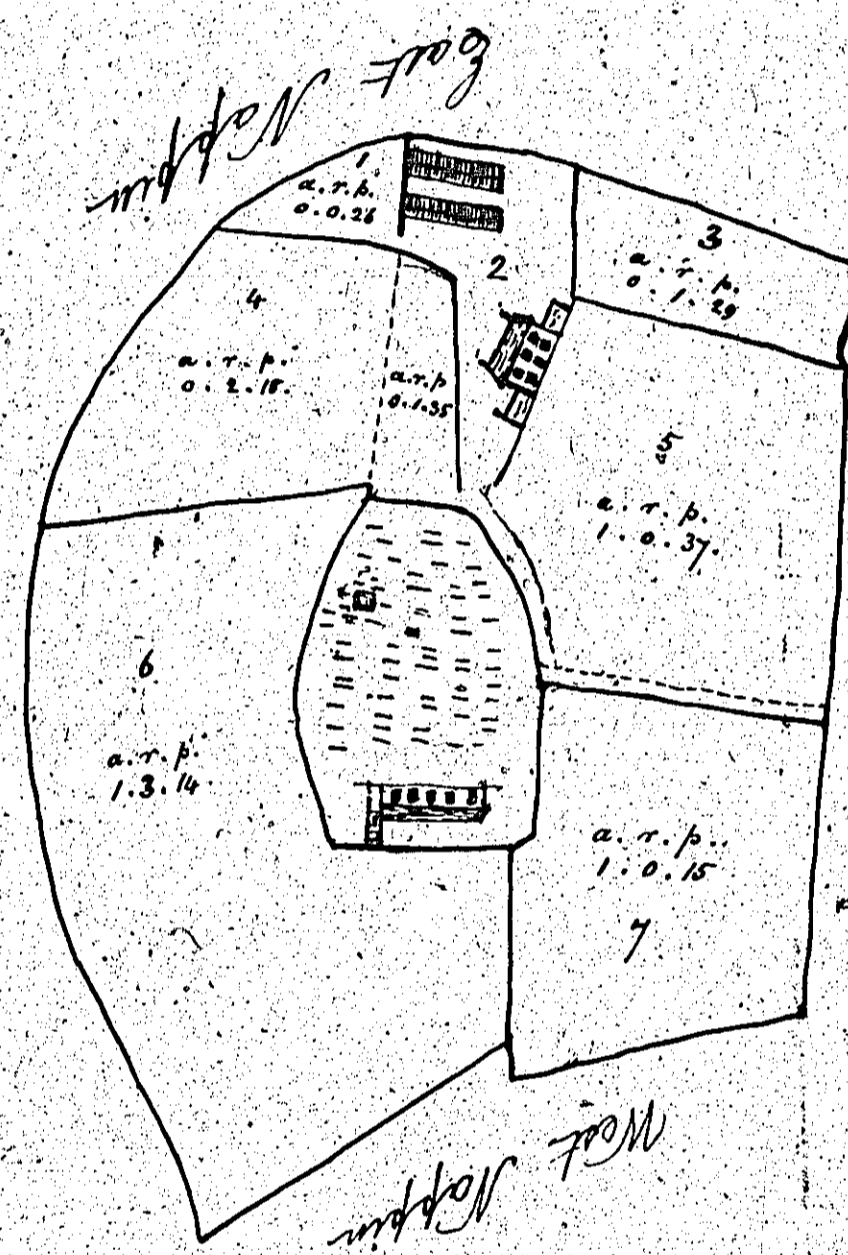

— Contents —

No.	A. R. P.
1	0. 0. 26
2	0. 1. 35
3	0. 1. 29
4	0. 2. 18
5	1. 0. 37
6	1. 3. 14
7	1. 0. 15
	<u>5. 3. 14</u>



Scale six Chains.

— Contents —

No.	A. R. P.
1	2. 1. 24
2	5. 3. 6
3	8. 0. 36
4	4. 2. 22
5	4. 1. 9
6	3. 1. 5
	<u>23. 2. 20</u>

— Total —

A. R. P.
5. 3. 14
23. 2. 20
<u>29. 1. 34</u>

ISLE OF MAN GOVERNMENT: GENERAL REGISTRY

ASYLUM PLANS: PARISH OF JURBY

Original monotone

1:23

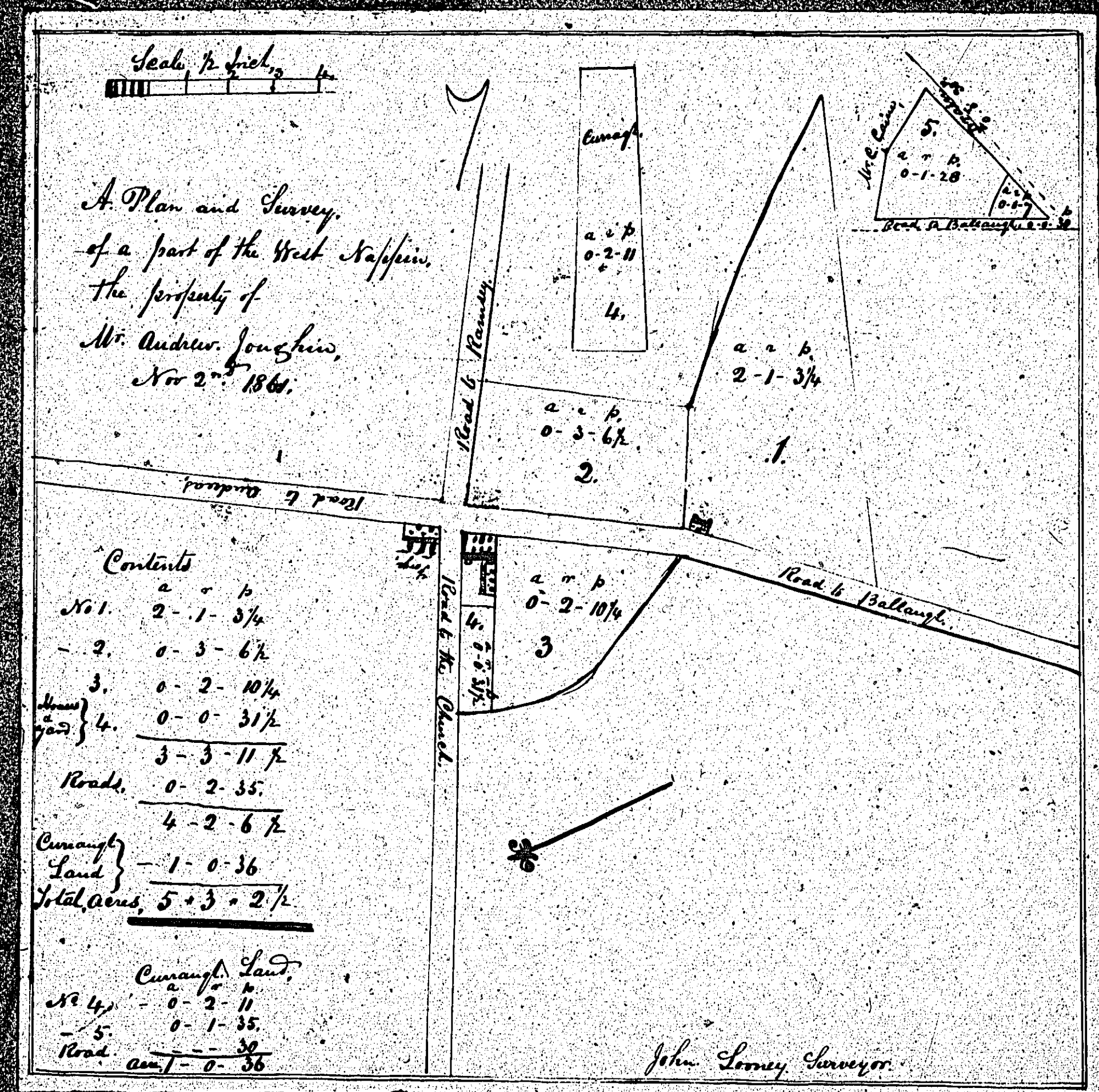

A Plan and Survey
of
West Vappin;
Jurby,
The Property of
Mr. James H. Clarke.

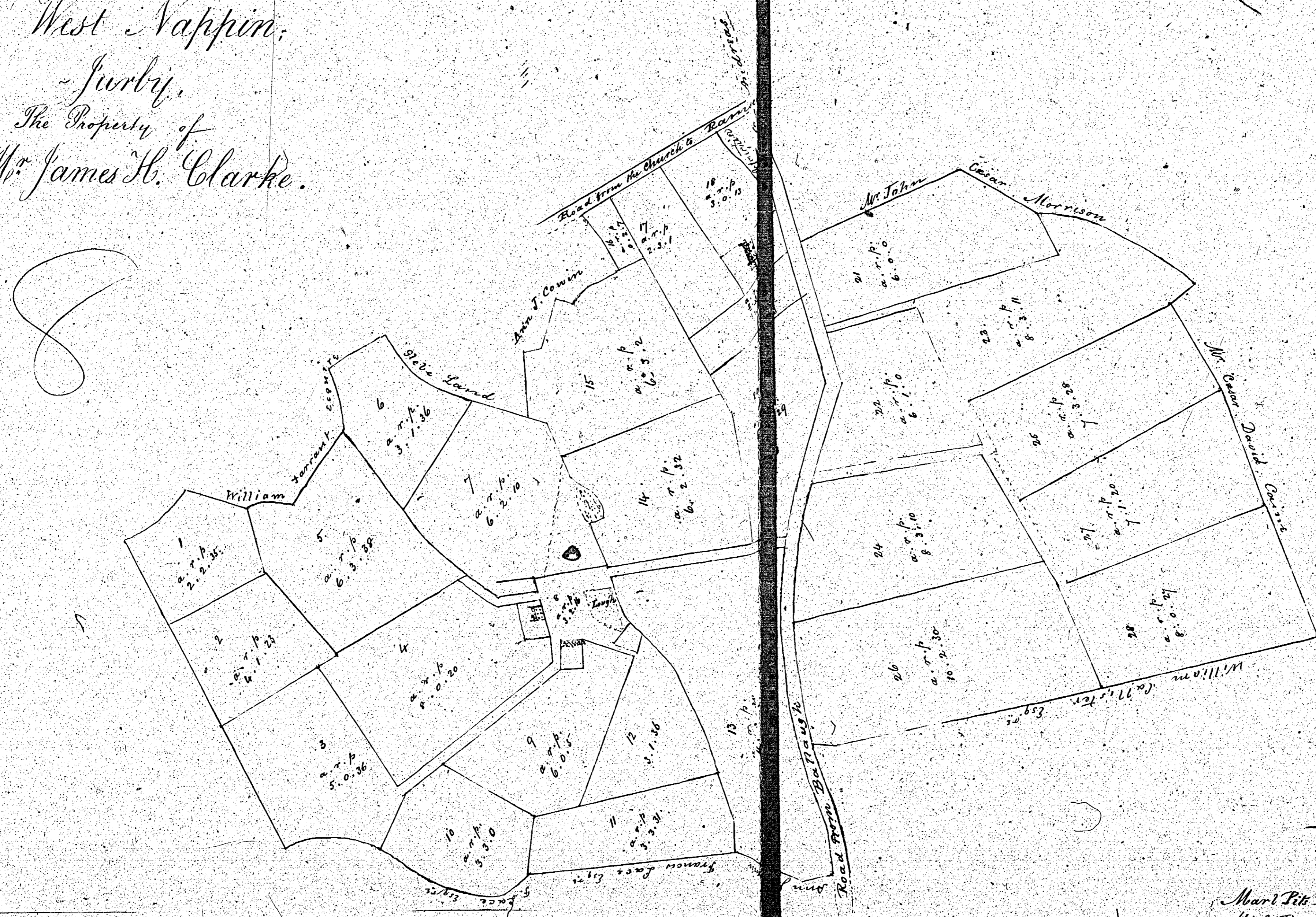

Contents

A . R . P	
162	1 . 31
Marl Pits	0 . 2 . 28
High Road	1 . 1 . 7
	<u>164 . 1 . 26</u>

Scale of Six Chains

ISLE OF MAN GOVERNMENT: GENERAL REGISTRY

ASYLUM PLANS: PARISH OF JURBY

Original monotone

1:23

ISLE OF MAN GOVERNMENT: GENERAL REGISTRY

ASYLUM PLANS: PARISH OF JURBY

Original monotone

1:23

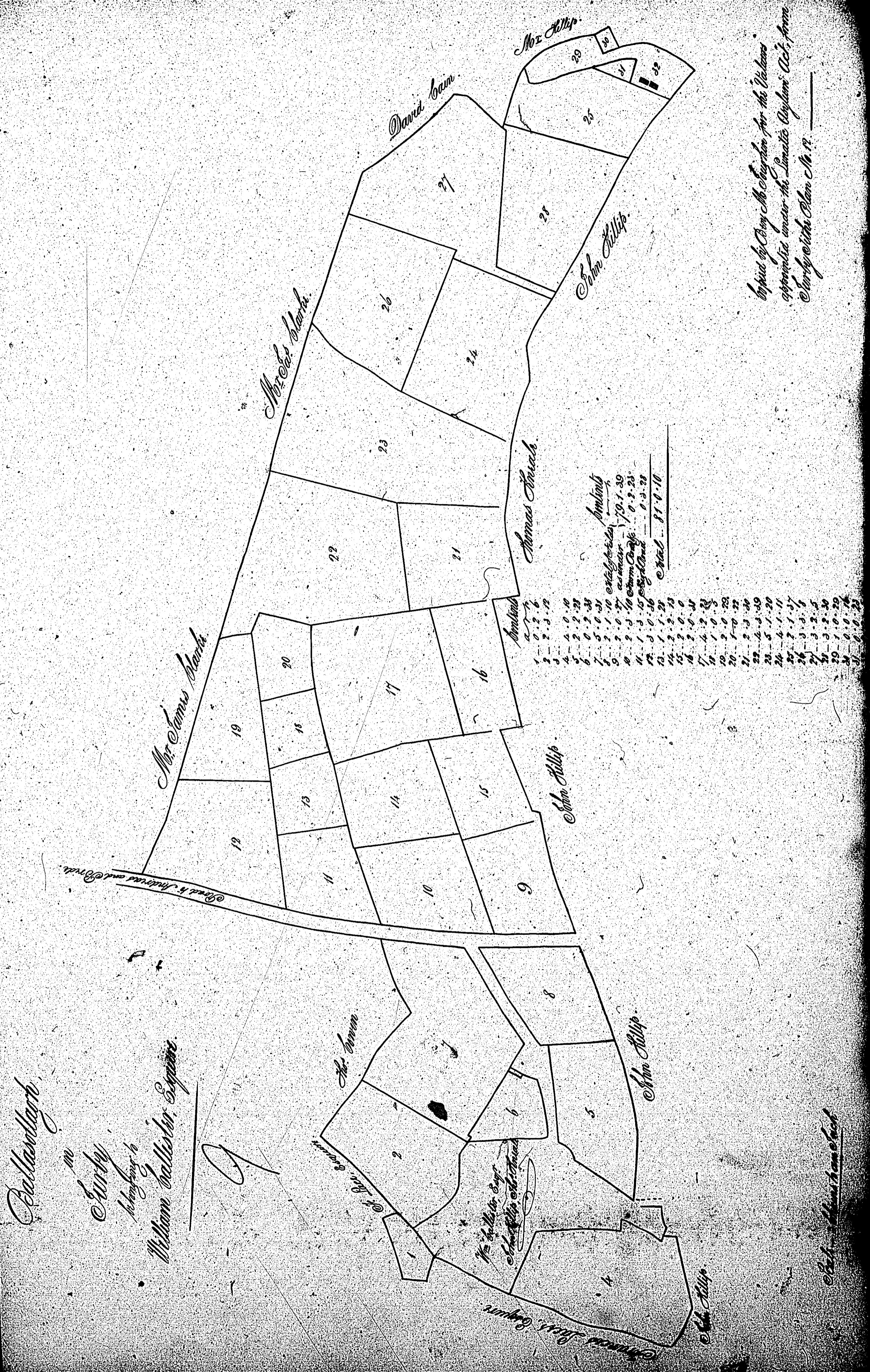

Approved by the Council of the Isle of Man
in the year 1861
Wm. Walker, Esquire

Wm. Walker, Esquire

