

There is no plan

numbered

107

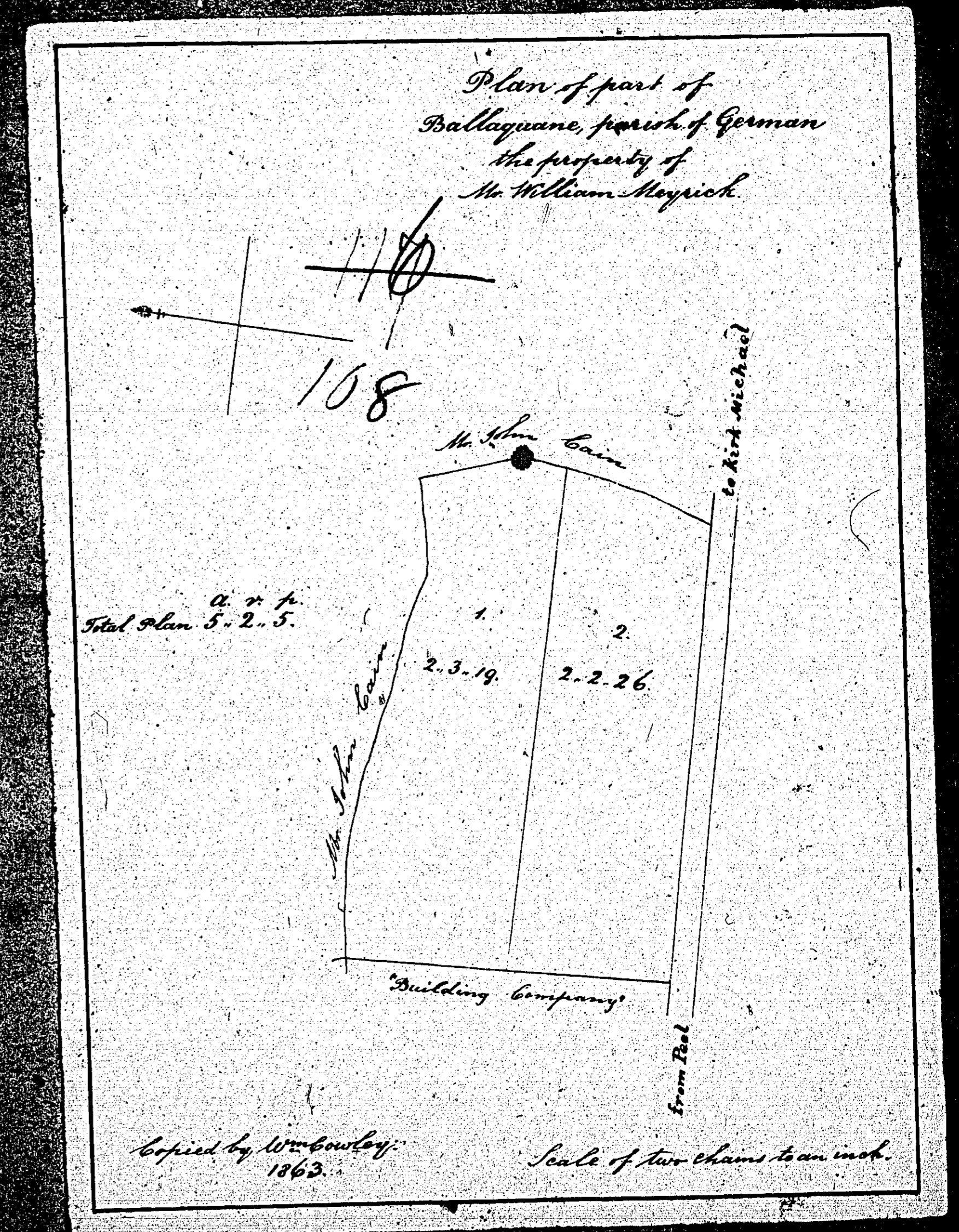

ISLE OF MAN GOVERNMENT: GENERAL REGISTRY

ASYLUM PLANS: PARISH OF GERMAN

Original coloured (decorative)

1:23

Plan nos 109 - 116

inclusive

on the following page

(1 plan)

ISLE OF MAN GOVERNMENT: GENERAL REGISTRY

ASYLUM PLANS: PARISH OF GERMAN

Original monotone

1:23

From Nos 109 to 116

Plan

of
Field part of Rheast
in the

Estate of Ballaquane

Laid out in Building Lots for sale by W. E. S. Moore
Trustee of E. R. A. Hinton.
in German

Whole area of field: 7¹/₂ 52
plots: 1, 1, 1, 1, 1 or 5625 sq. yds.
Average Area of each plot: 6153 sq. yards.
or
7¹/₂ 52

Scale of Feet.

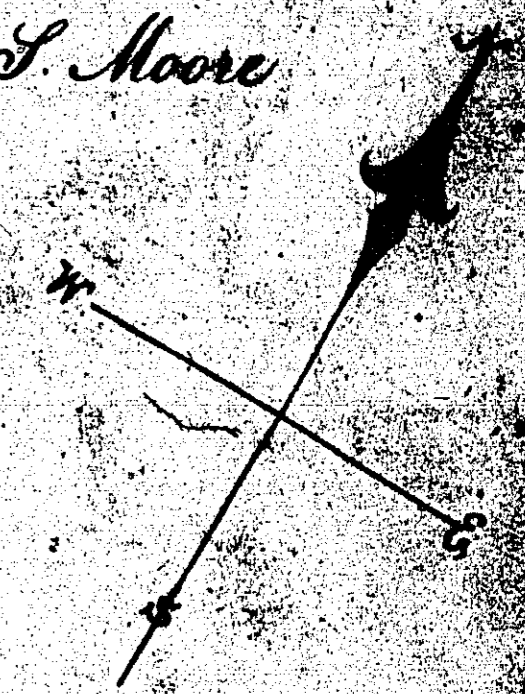
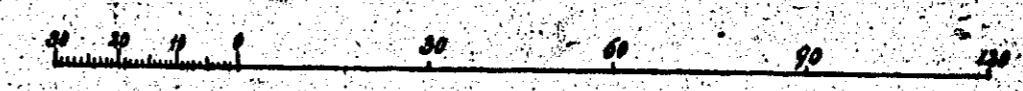

Mr E. R. A. Hinton's Field

Back Road: 16 ft broad

No. of Plot	No. of Plot	No. of Plot	No. of Plot	No. of Plot	No. of Plot	No. of Plot	No. of Plot	No. of Plot	No. of Plot
109	110	111	112	113	114	115	116	117	118
Shanty 10 Houses	Shanty 10 Houses	Shanty 10 Houses	Shanty 10 Houses	Shanty 10 Houses	Shanty 10 Houses	Shanty 10 Houses	Shanty 10 Houses	Shanty 10 Houses	Shanty 10 Houses

Road from Peel to Kirk Michael

ISLE OF MAN GOVERNMENT: GENERAL REGISTRY

ASYLUM PLANS: PARISH OF GERMAN

Original monotone

1:23

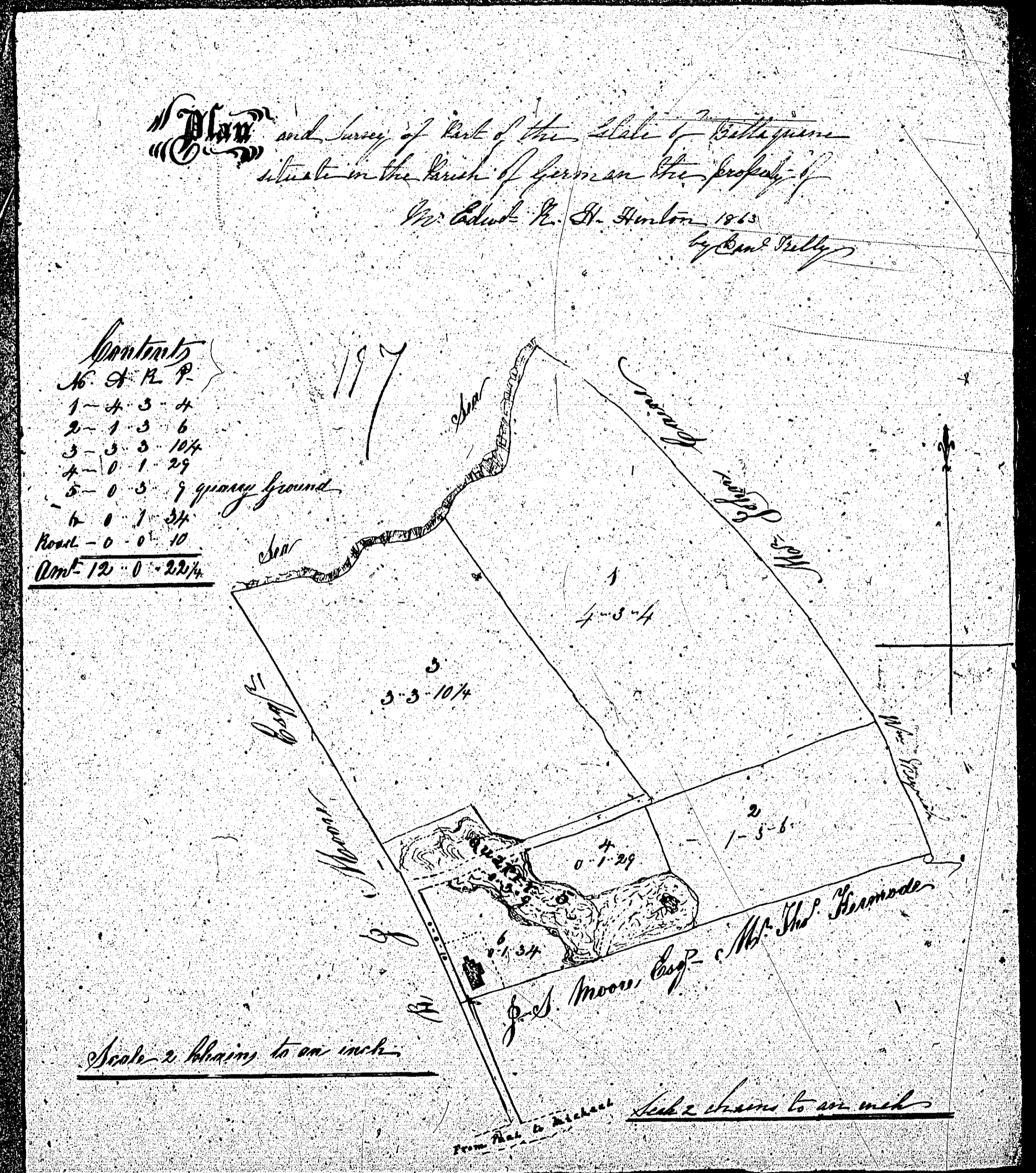

ISLE OF MAN GOVERNMENT: GENERAL REGISTRY

ASYLUM PLANS: PARISH OF GERMAN

Original coloured (decorative)

1:23

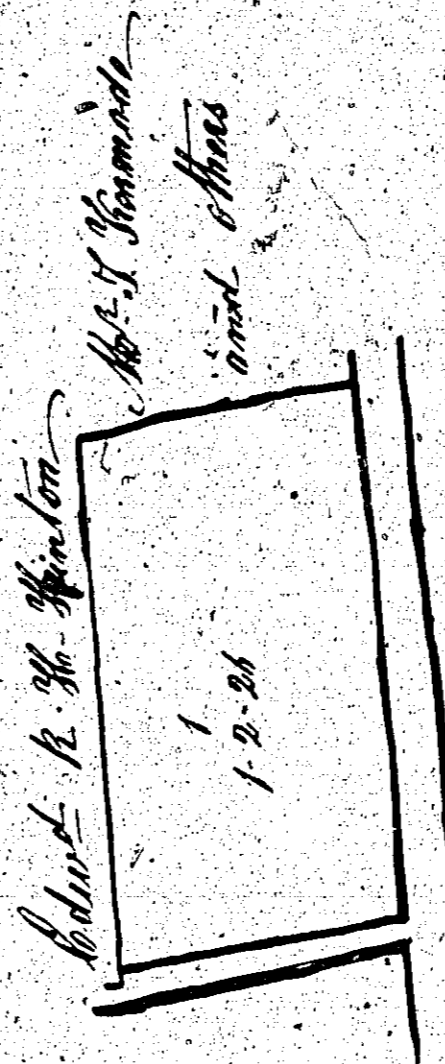

Contents

1-1	2-26
2-0	2-7 1/2
3-5	0-3 1/2
4-0	0-15
5-2	6 1/4

12 3/4 ft. x 16 1/2 ft. belonging to our work

*Plan and survey of part of
Bullin Quay, situated on the
Parish of German the Property of
John Stephenson Surveyed
1812 by Samuel Beatty*

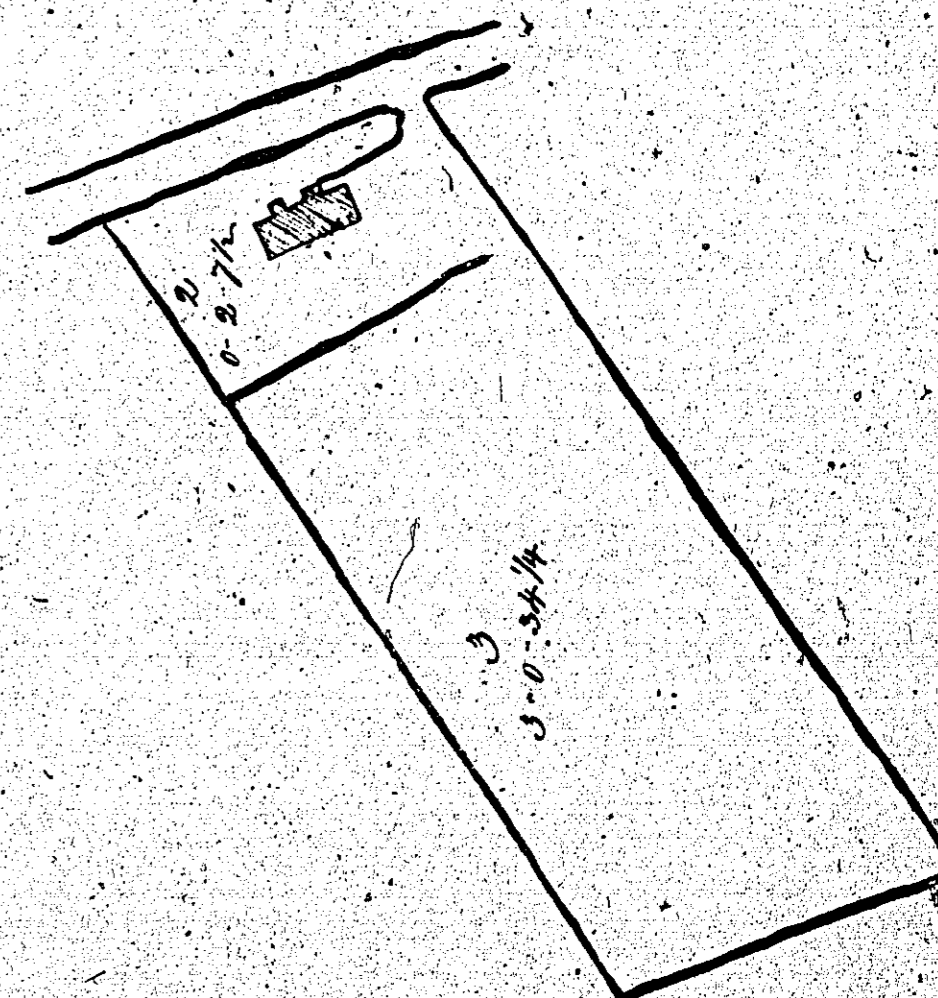

Plan of No. 155

ISLE OF MAN GOVERNMENT: GENERAL REGISTRY

ASYLUM PLANS: PARISH OF GERMAN

Original coloured

1:23

Contents

1. Six Acres	2. 2. 22
2. Middle St	5. 1. 26
3. Near St	5. 1. 29
4. Hill Field	4. 2. 27
5. Garden	8. 2. 22
6. Farmyard	1. 1. 6
7. Corn Field	4. 1. 29
8. Front Field	3. 2. 28
9. Meadow	5. 0. 20
10. Clay Field	4. 2. 0
11. Long Field	4. 2. 0
12. Close Sample	2. 0. 17
13. Grass Land	6. 1. 24
14. Short Field	6. 0. 7
15. Wood St	5. 1. 23
16. Wines St	5. 0. 3
17. Plaster St	1. 1. 11
Prints Road	1. 2. 26
Tram Road	1. 2. 27
Contd. from 74 5 29	

Amount 74 5 29
18. Deduct 1 2 30
19. Total 73 3 29
Deduct 7 2 4
76 1 25



PLAN

OF PART OF THE ESTATE OF
BALLAQUANE

IN THE
Parish of Kilgerman
THE PROPERTY OF
Robert J. J. J.

Mr. Higgins Property

John Scherone Esq.

Patrick
Dunne

Mr John
Thompson

Mr. Thompson

Mr. Thompson

Mr. Thompson

Scale 1:23

