

ISLE OF MAN GOVERNMENT: GENERAL REGISTRY

ASYLUM PLANS: PARISH OF ANDREAS

1:23

- 90 Original coloured (decorative)
- 91 Original monotone

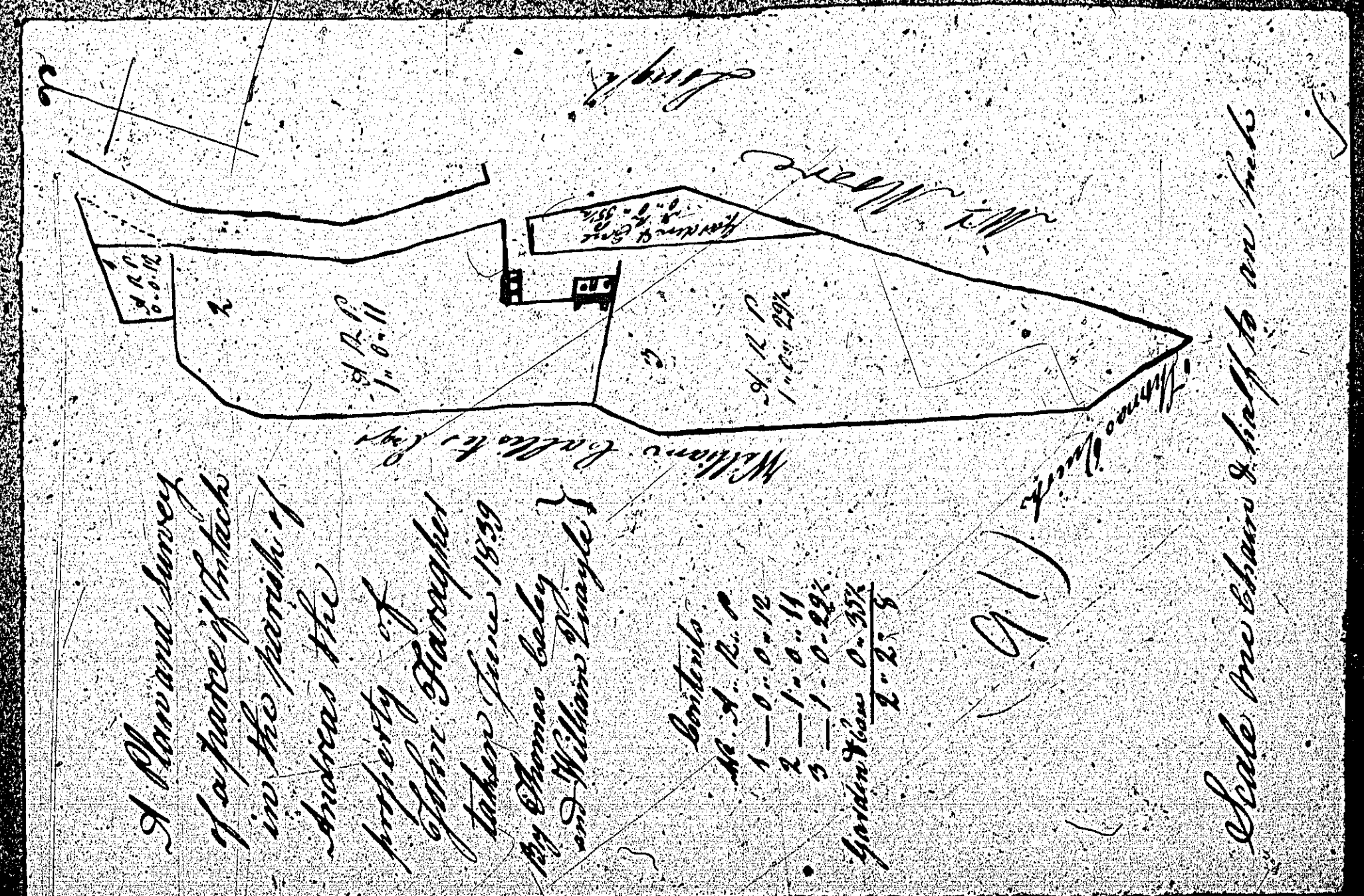
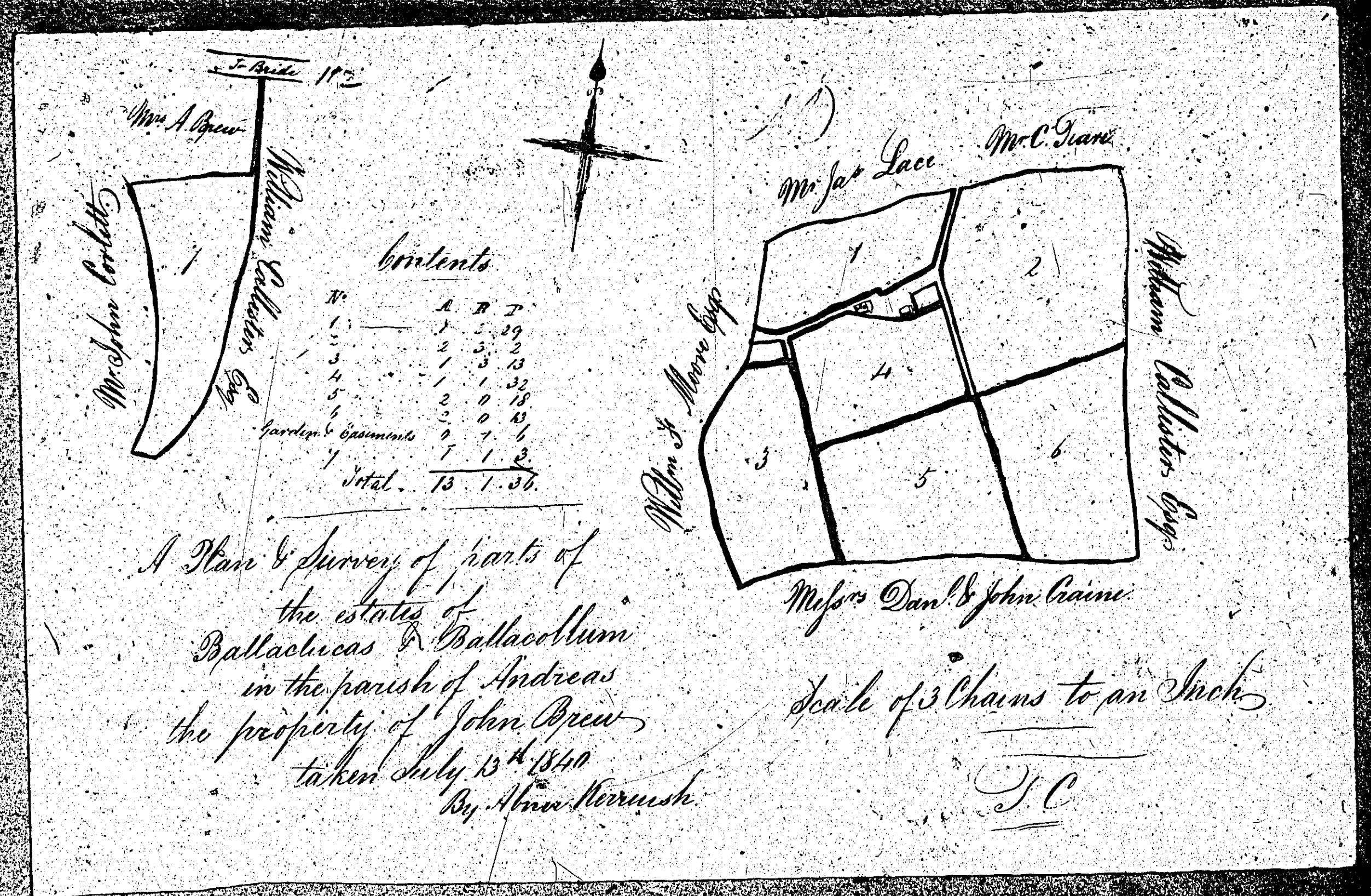

The following two
plans are both
numbered

92

ISLE OF MAN GOVERNMENT: GENERAL REGISTRY

ASYLUM PLANS: PARISH OF ANDREAS

Originals monotone

1:23

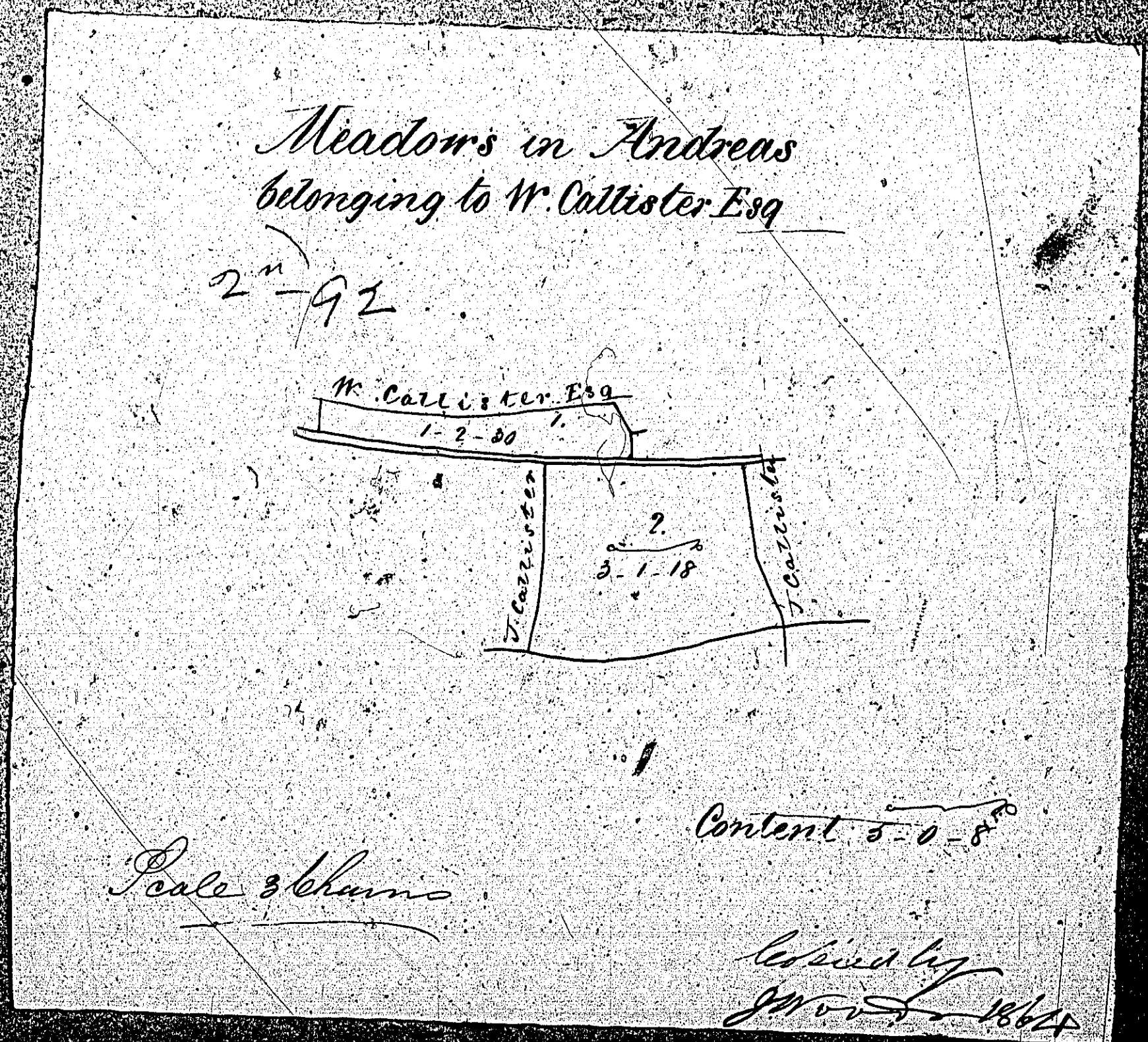
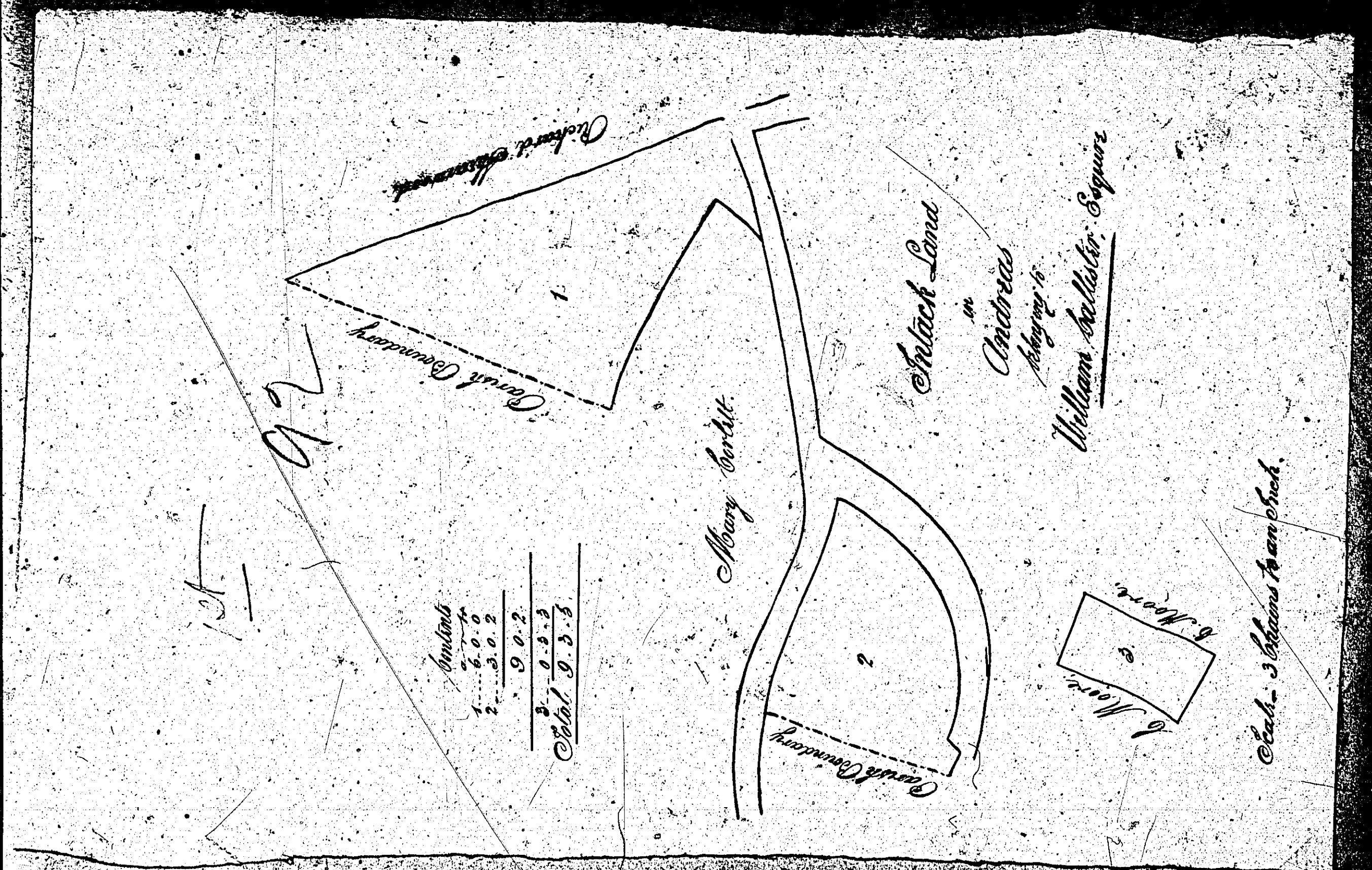

ISLE OF MAN GOVERNMENT: GENERAL REGISTRY

ASYLUM PLANS: PARISH OF ANDREAS

Original monotone

1:23

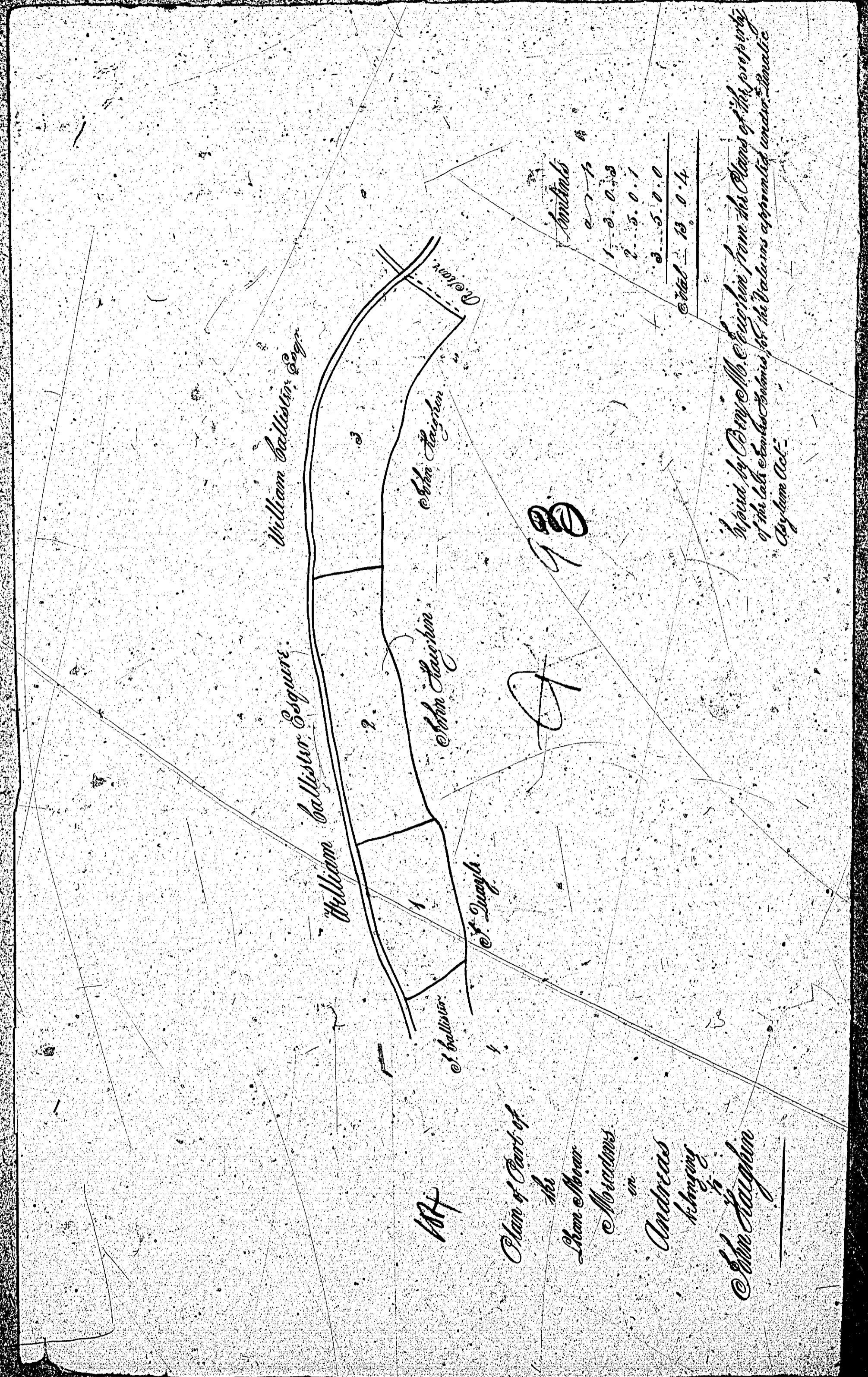

ISLE OF MAN GOVERNMENT: GENERAL REGISTRY

ASYLUM PLANS: PARISH OF ANDREAS

Original monotone

1:23

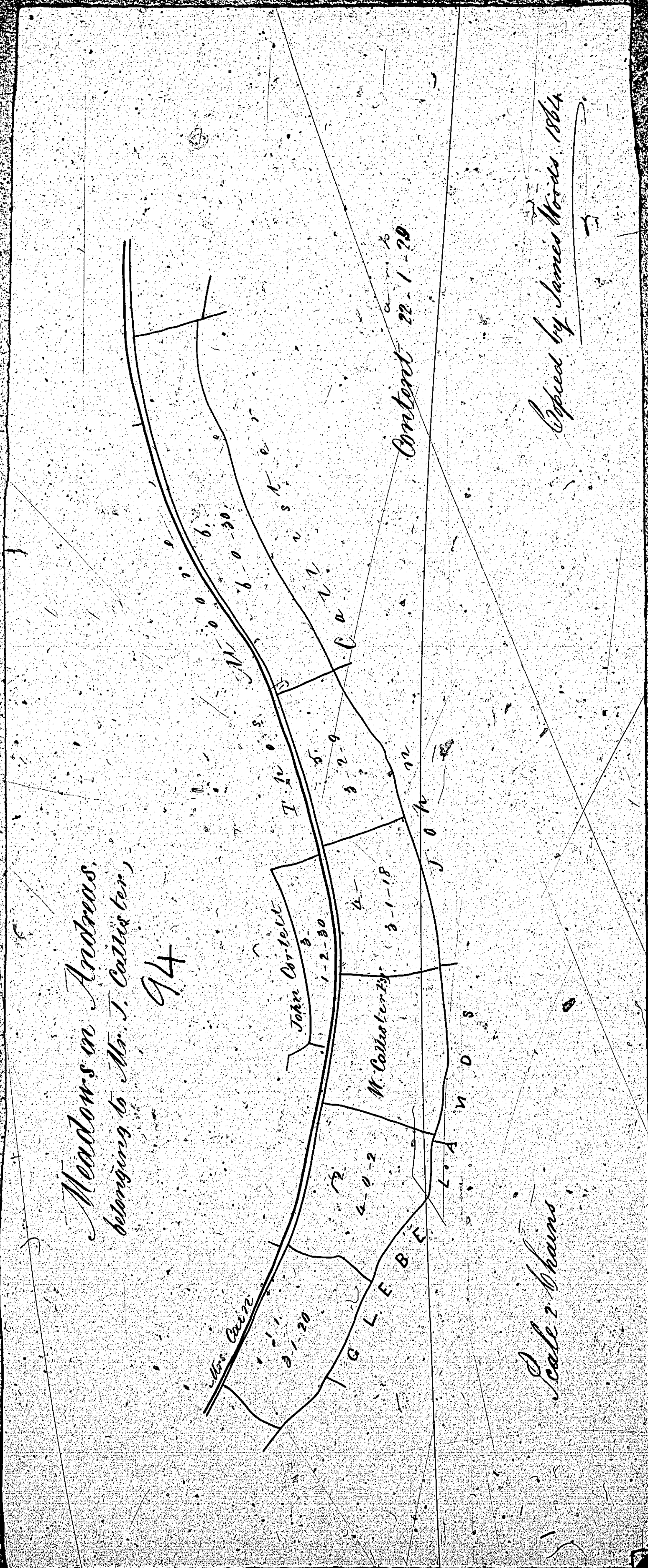

ISLE OF MAN GOVERNMENT: GENERAL REGISTRY

ASYLUM PLANS: PARISH OF ANDREAS

Original coloured

1:23

REFERENCE

No	A	R	P
1	Road & Encumbr	1	1 10
2	Enclosed Land	1	2 25
3	ditto do	2	"
4	Unenclosed do	2	0 8
5	Enclosed do	1	2 "
6	ditto do	3	0 5
7	Open Road	2	22
8	Enclosed Land	3	"
9	ditto do	1	15
10	Water and its Margin	11	3 10
11	Margin	1	2 2
		24	1 14

Enclosed Land 10 0 5
 Unenclosed do } 4 " "
 Roads & Encumbr }
 Water 13 1 12
 27 1 17

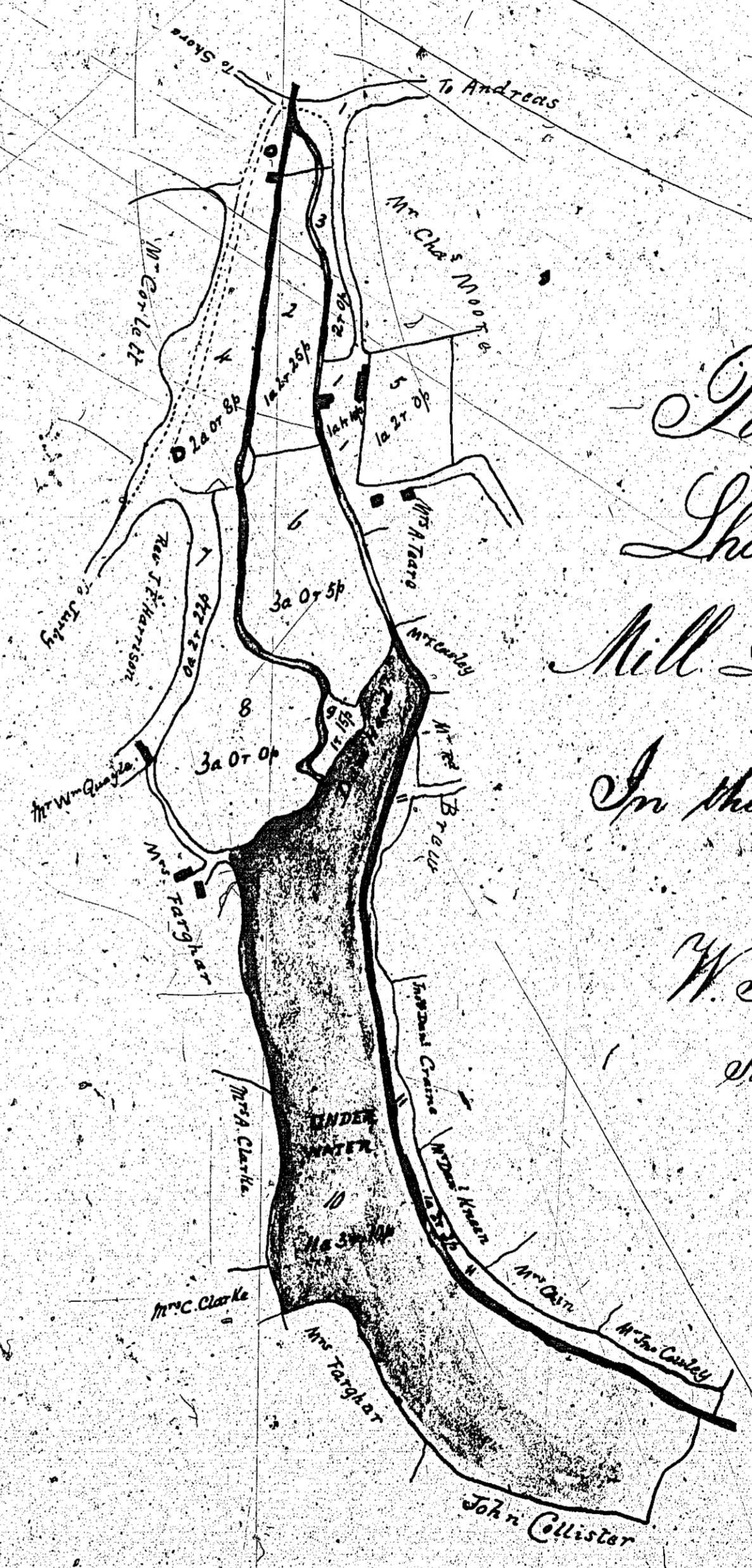

Plan and Survey
 of
 Shane Mill Croft,
 Mill Dam, and Other Lands
 In the Parish of Andreas
 the property of
 W. J. Moore Esq.
 Surveyed by J. Paris
 1840

ISLE OF MAN GOVERNMENT: GENERAL REGISTRY

ASYLUM PLANS: PARISH OF ANDREAS

Originals coloured

1:23

