



**Isle of Man
Government**

Reillys Ellan Vannin



Electronic Tagging and Sheep and Goat Movement Reporting Update Presented by Alistair Breed



**Isle of Man
Government**

Reillys Ellan Vannin

Electronic Tagging and Sheep and Goat Movement Reporting Update

- Why is it needed?
- What is it?
- How will it be implemented?
- When will it start?
- Questions



Isle of Man
Government

Reillys Eilan Vaannin

Electronic Tagging and Sheep and Goat Movement Reporting Update

Why?

- Traceability for food and animal health
- EU rules compliance
- Continuation of export trade live and meat including UK

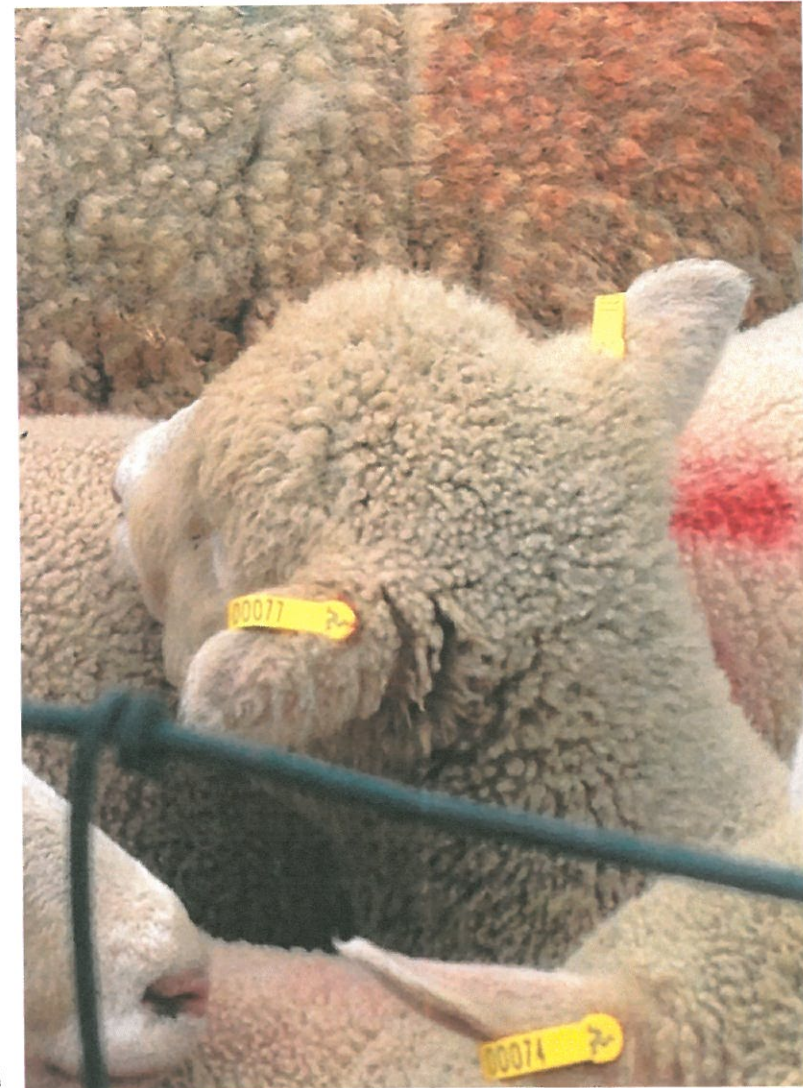

Isle of Man
Government

Reillys Eilan Vannin

Electronic Tagging and Sheep and Goat Movement Reporting Update

What is it?

Extension of previous requirements to include:

- Electronic Identification of slaughter lambs (EID)
- Movement reporting
- Central database



Isle of Man
Government

Reillys Eilan Vannin

Softening the Impact

- Minimising requirements for paper
- Use of Critical Control Points to report Movements through them
- Providing access to on-line system



Isle of Man
Government

Keillys Eilan Vannin

How: Meat Plant?

- Slaughter Lambs - under 12 months of age going direct from flock of birth to meat plant. Single purple EID tag
- Purchased by owner directly from Shearwell
- Other sheep: yellow EID & secondary tag

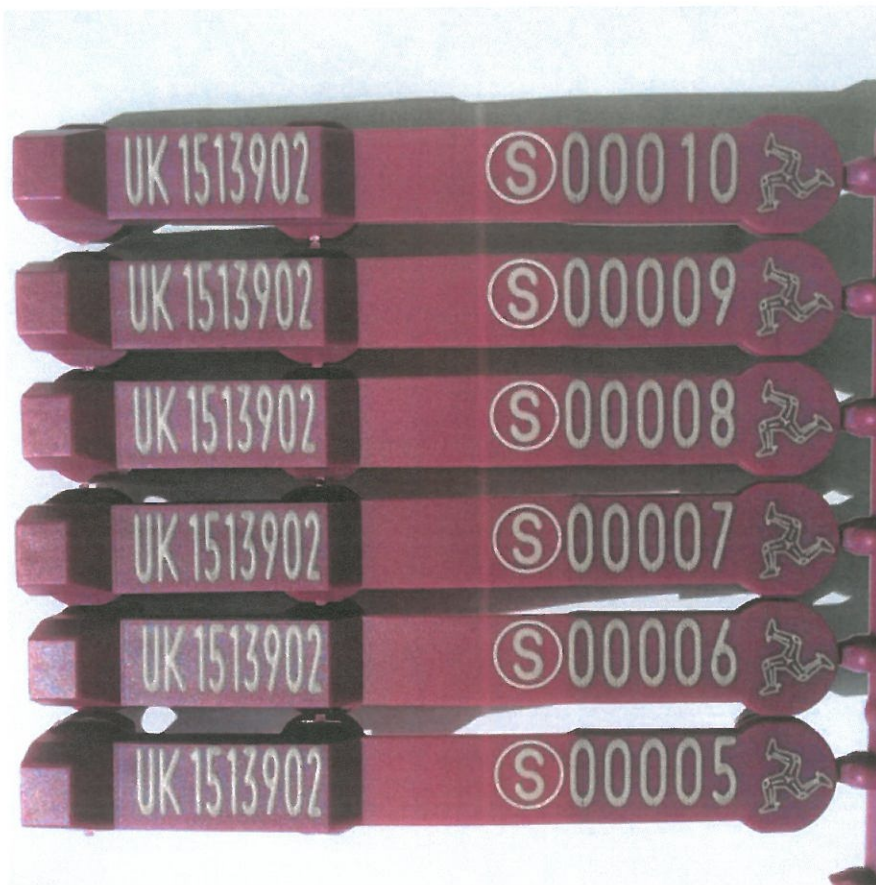

Farm to Farm Movements

- Report movement details: origin and destination
 - EITHER On-Line
 - OR by paper
- Flock number
- Sheep/Goats
- Quantity, Animal details
- Departure date
- Arrival date



How: Imports?

- Notify Movement
EITHER
- On-Line
OR
- Completion of UK Movement document and send to ScotEID

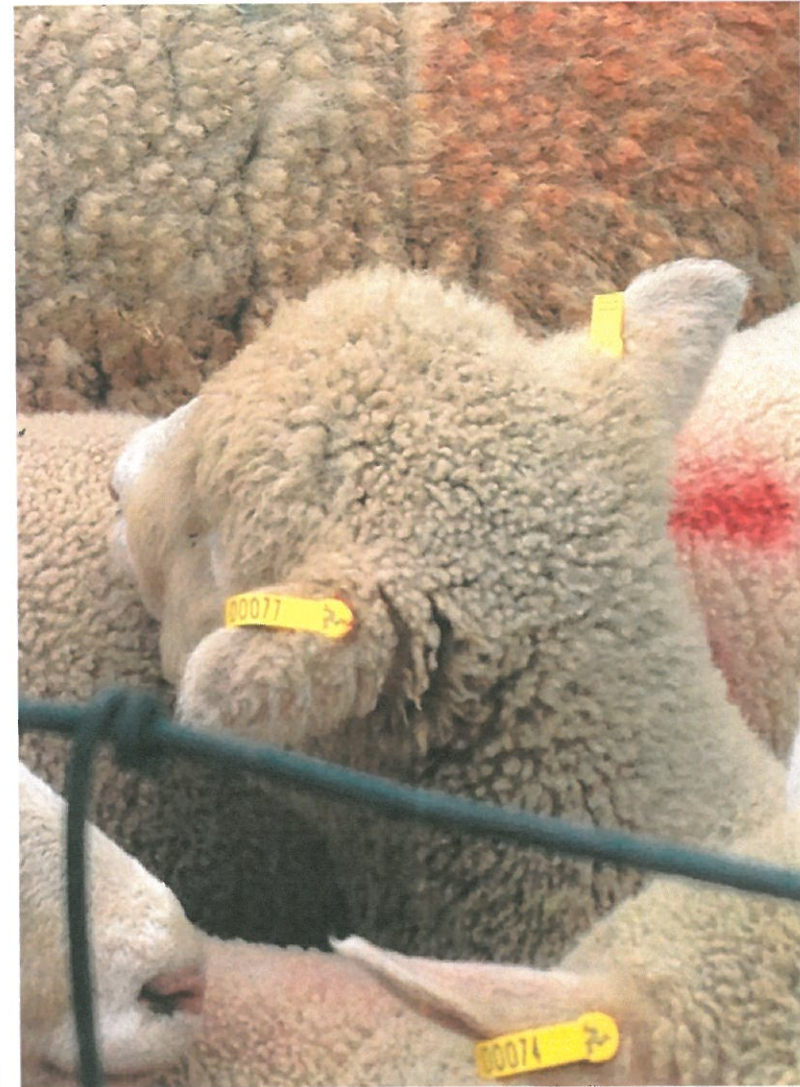

Isle of Man
Government

Reillys Eilan Vannin

How: Exports?

- Information provided by Exporter for Export Health Certificate will be used by DEFA to update database



Isle of Man
Government

Reillys Ellan Vannin

How to Access Web

- **Log on for Isle of Man users**
- **Information needed: species, head count, flock number, name, address, e-mail**
- **Scoteid (Log on details will be sent to registered flock and herd keepers**

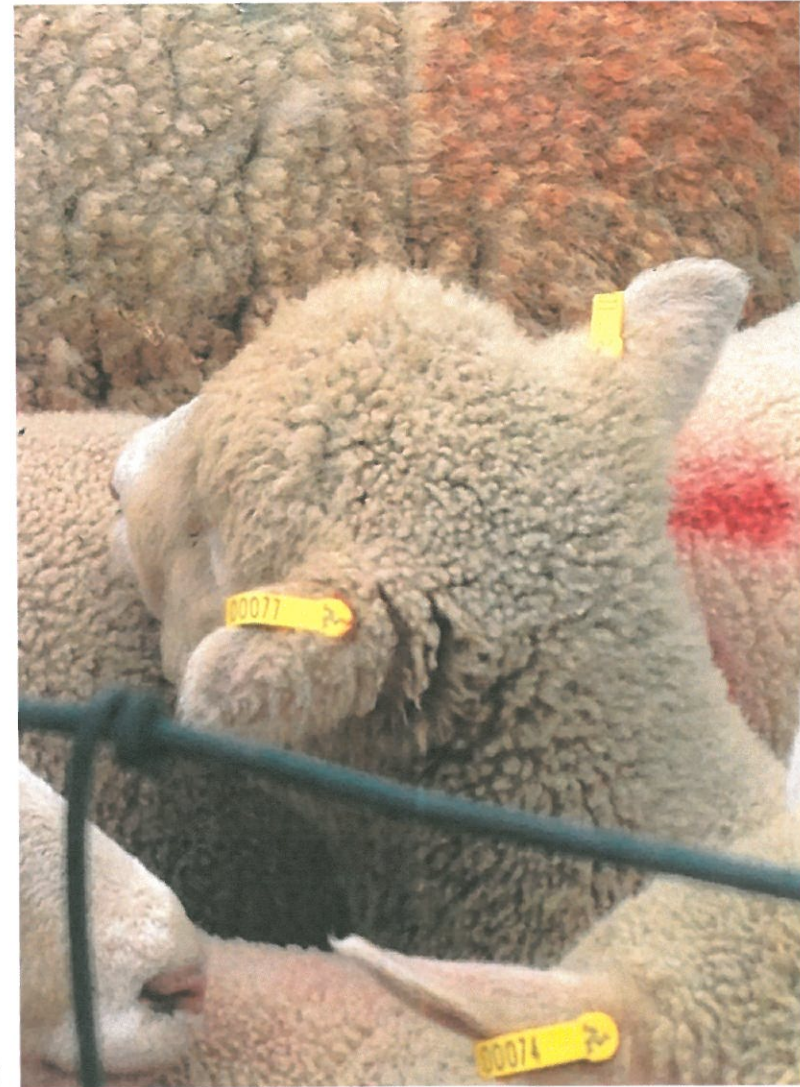

Isle of Man
Government

Reillys Ellan Vannin

How to: Paper work

- **Non-web movement reporting will be by use of Movement Reporting Documents**
- **Single form: Departure and arrival Keeper**
- **Completed forms need to be sent to ScotEID**
- **Blank movement reporting documents will be made available**

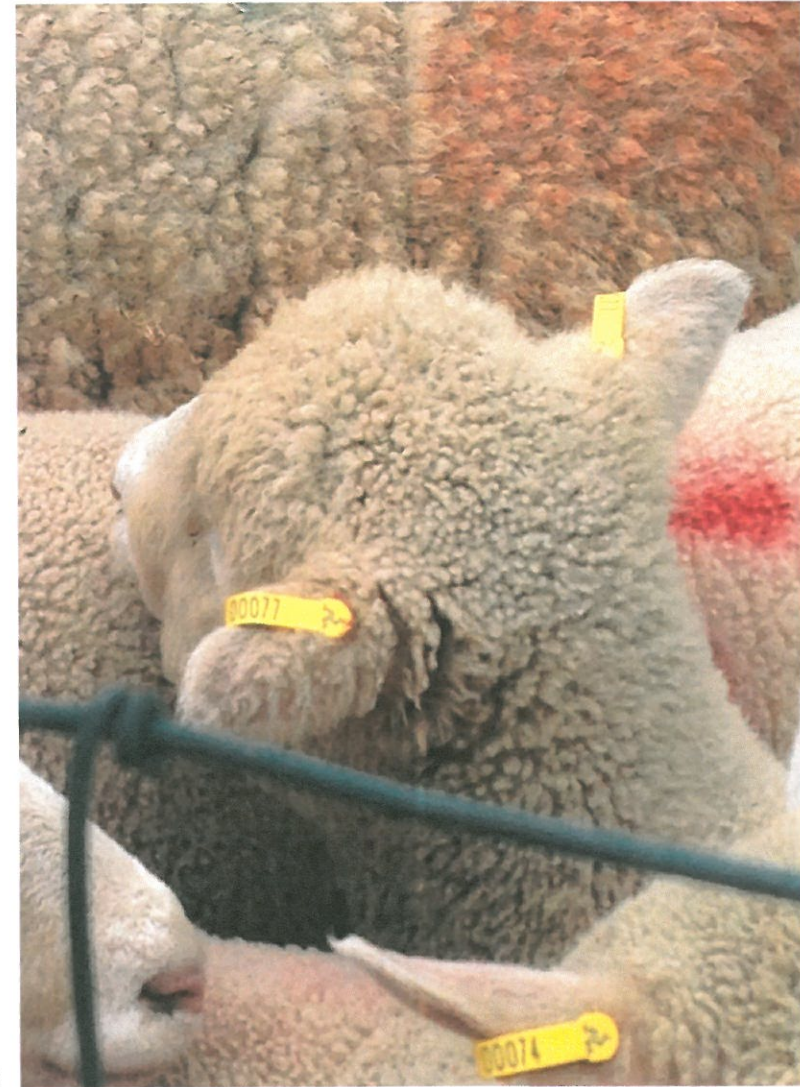

Isle of Man
Government

Reil'yo Ellan Vannin

When is it starting?

Phased start:

- Slaughter lamb EID tagging requirements by 23rd May 2016
- Login instructions, Movement reporting forms and Guidance notes sent out by 24th May
- Full Movement reporting 31st May 2016



Electronic Tagging and Sheep and Goat Movement Reporting Update

Do's and Don'ts

- Do order your own slaughter tags
- Do continue to keep records either electronically or on paper
- Don't use more than 1 EID tag per animal
- Don't forget to use the right taggers

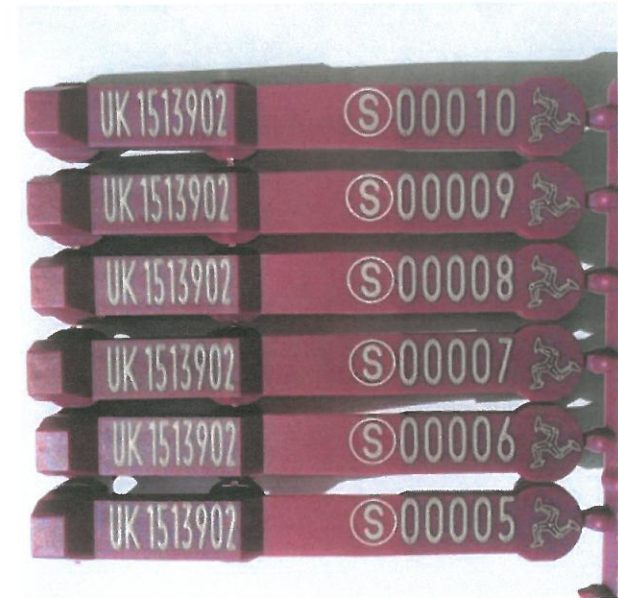

Summary

- **Electronic tagging extended to include slaughter lambs**
- **Requirement to report movements either by Web or paper**
- **Critical Control Points (NMP & Mart) will report movements directly**
- **Starts by 31st May 2016**

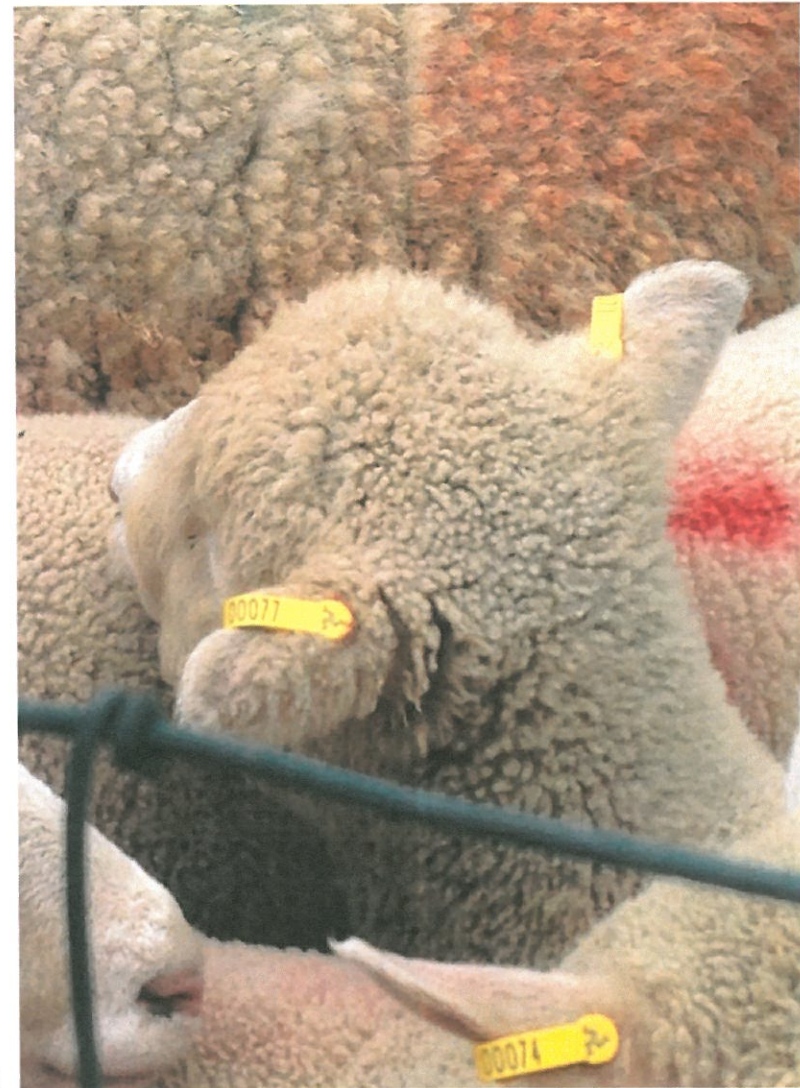

Isle of Man
Government

Reillys Ellan Vannin

Electronic Tagging and Sheep and Goat Movement Reporting Update

Thank you for listening.

Any questions?

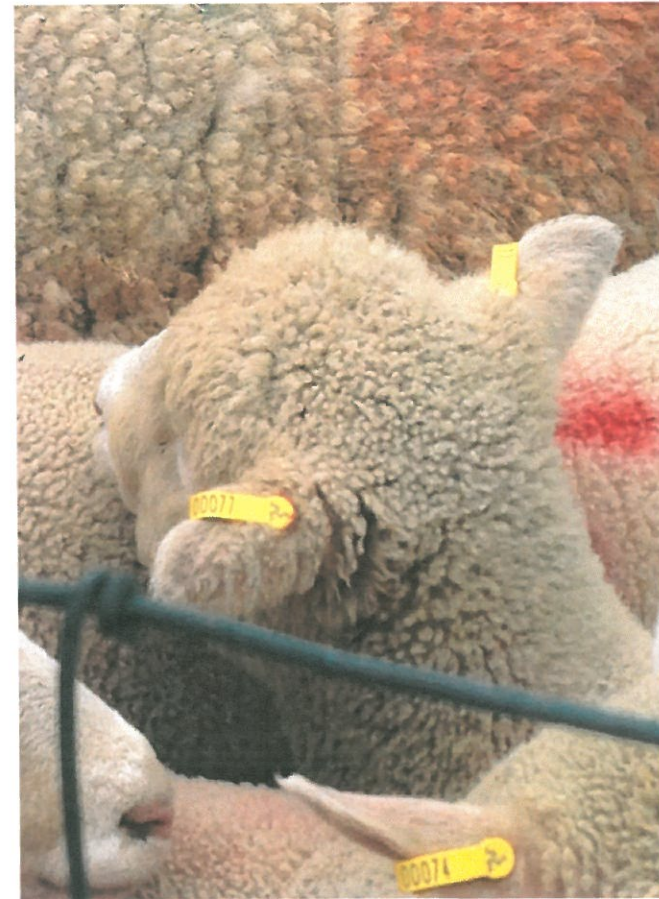
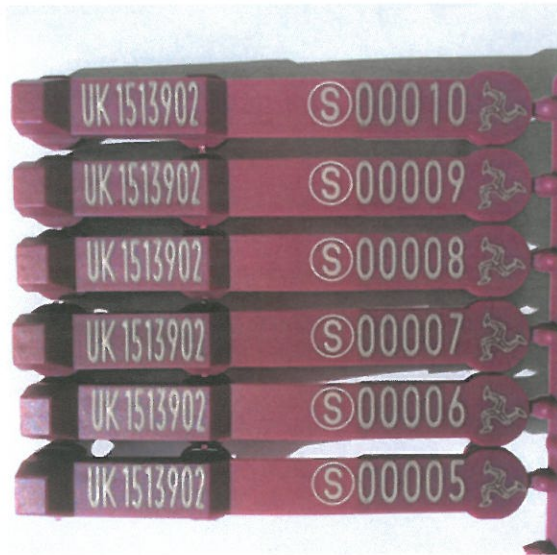

**Isle of Man
Government**

Reillys Ellan Vannin