



Isle of Man
Government

Reilrys Ellan Vannin



isle of man harbours

purty'n vannin

NOTICE TO MARINERS

No. 17 of 2023

Douglas Harbour Bathymetric Survey

The Harbours Division of the Department of Infrastructure wishes to advise mariners that a recent survey taken on the 22nd and 23rd November of #1 berth Victoria Pier and #5 berth King Edward Pier, have shown that there is a minimum depth of 5 metres outside both fender lines, please see Figures 1, 2 & 3 below.

The surveys were completed due to safety concerns relating to shallow features on both piers which could affect ferry operations.

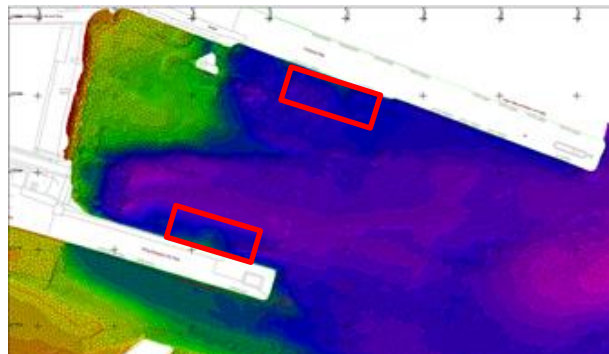

Figure 1.
Shows Survey Areas on #1 Berth & #5 Berth

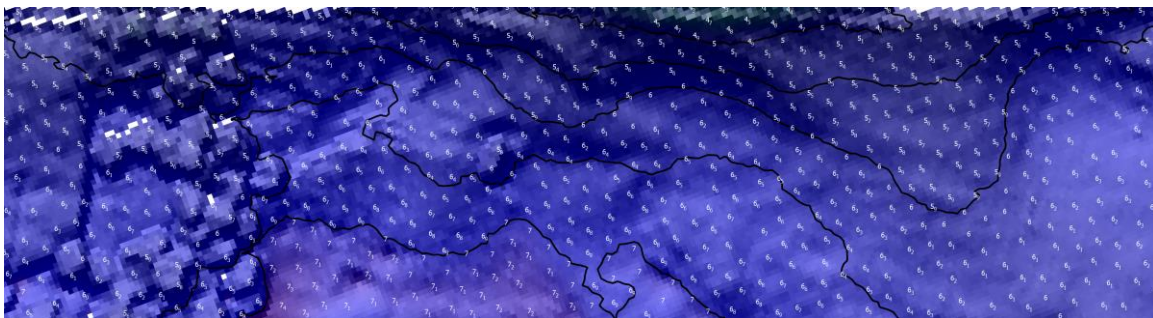

Figure 2.
Shows Survey Area on #1 Berth Victoria Pier



**Isle of Man
Government**

Reiltys Ellan Vannin



isle of man harbours

purty'n vannin

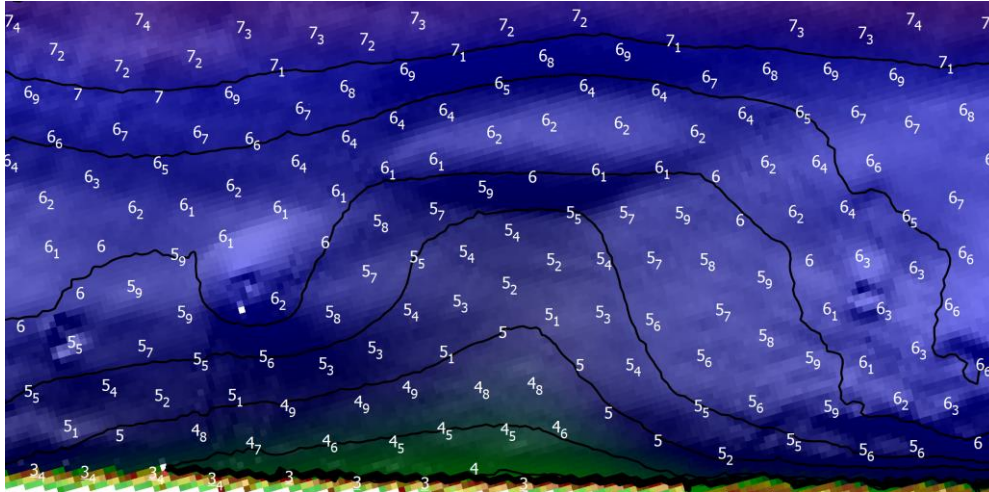

Figure 3.
Shows Survey Area on #5 Berth King Edward Pier

All current notices can be viewed at: <https://www.gov.im/categories/travel-traffic-and-motoring/harbours/navigation-advice>

**For further information please contact:
Marine Operations Centre, Douglas Harbour on VHF ch12 or Tel 01624 686628**

Michael MacDonald
Ports Manager (Harbour Master)
Harbours Division
8th December 2023