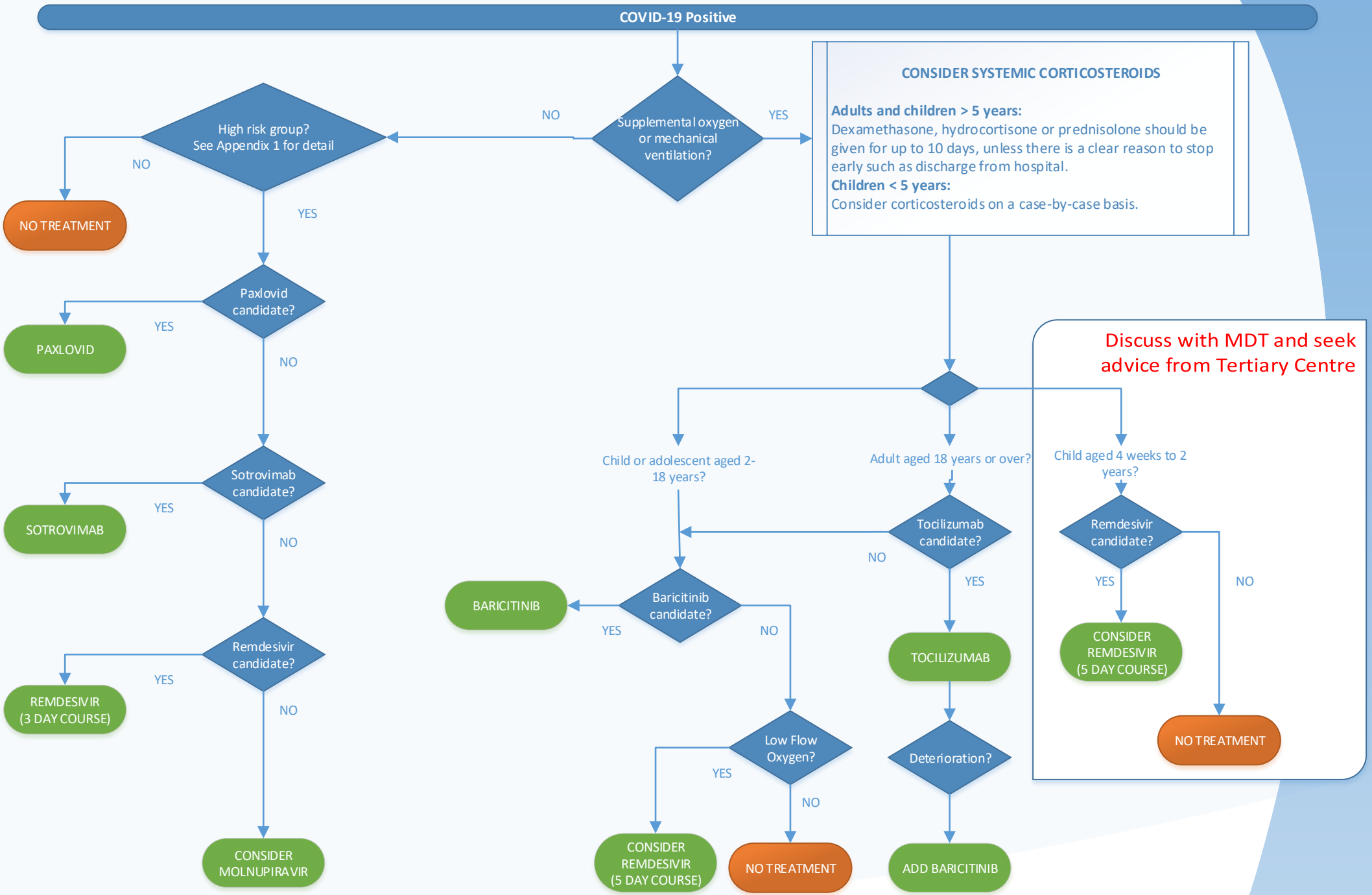
COVID-19 Positive
Supplemental oxygen or mechanical ventilation?
NO
YES
CONSIDER SYSTEMIC CORTICOSTEROIDS
Adults and children > 5 years:
Dexamethasone, hydrocortisone or prednisolone should be given for up to 10 days, unless there is a clear reason to stop early such as discharge from hospital.
Children < 5 years:
Consider corticosteroids on a case-by-case basis.
High risk group? See Appendix 1 for detail
NO
NO TREATMENT
YES
Paxlovid candidate?
YES
PAXLOVID
NO
Sotrovimab candidate?
YES
SOTROVIMAB
NO
Remdesivir candidate?
YES
REMDESIVIR (3 DAY COURSE)
NO
CONSIDER MOLNUPIRAVIR
Discuss with MDT and seek advice from Tertiary Centre
Child or adolescent aged 2-18 years?
Adult aged 18 years or over?
Child aged 4 weeks to 2 years?
Tocilizumab candidate?
NO
YES
TOCILIZUMAB
Deterioration?
ADD BARICITINIB
Baricitinib candidate?
YES
BARICITINIB
NO
Low Flow Oxygen?
YES
CONSIDER REMDESIVIR (5 DAY COURSE)
NO
NO TREATMENT
Remdesivir candidate?
YES
CONSIDER REMDESIVIR (5 DAY COURSE)
NO
NO TREATMENT