Isle of Man Government
Reiltys Ellan Vannin

# Transition Operational Structure

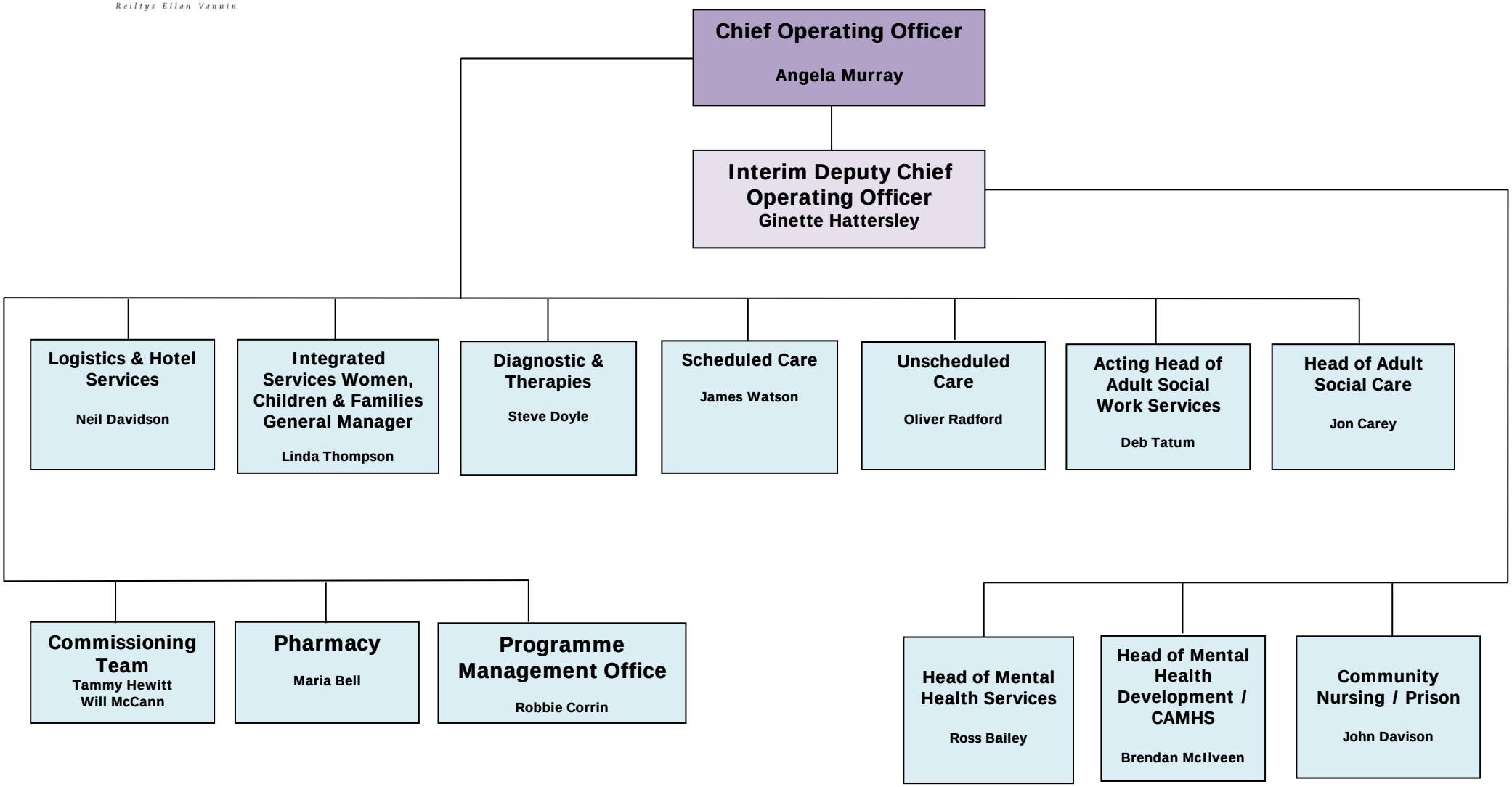


Interim Structure - March 2020