RETROFIT FOR THE FUTURE

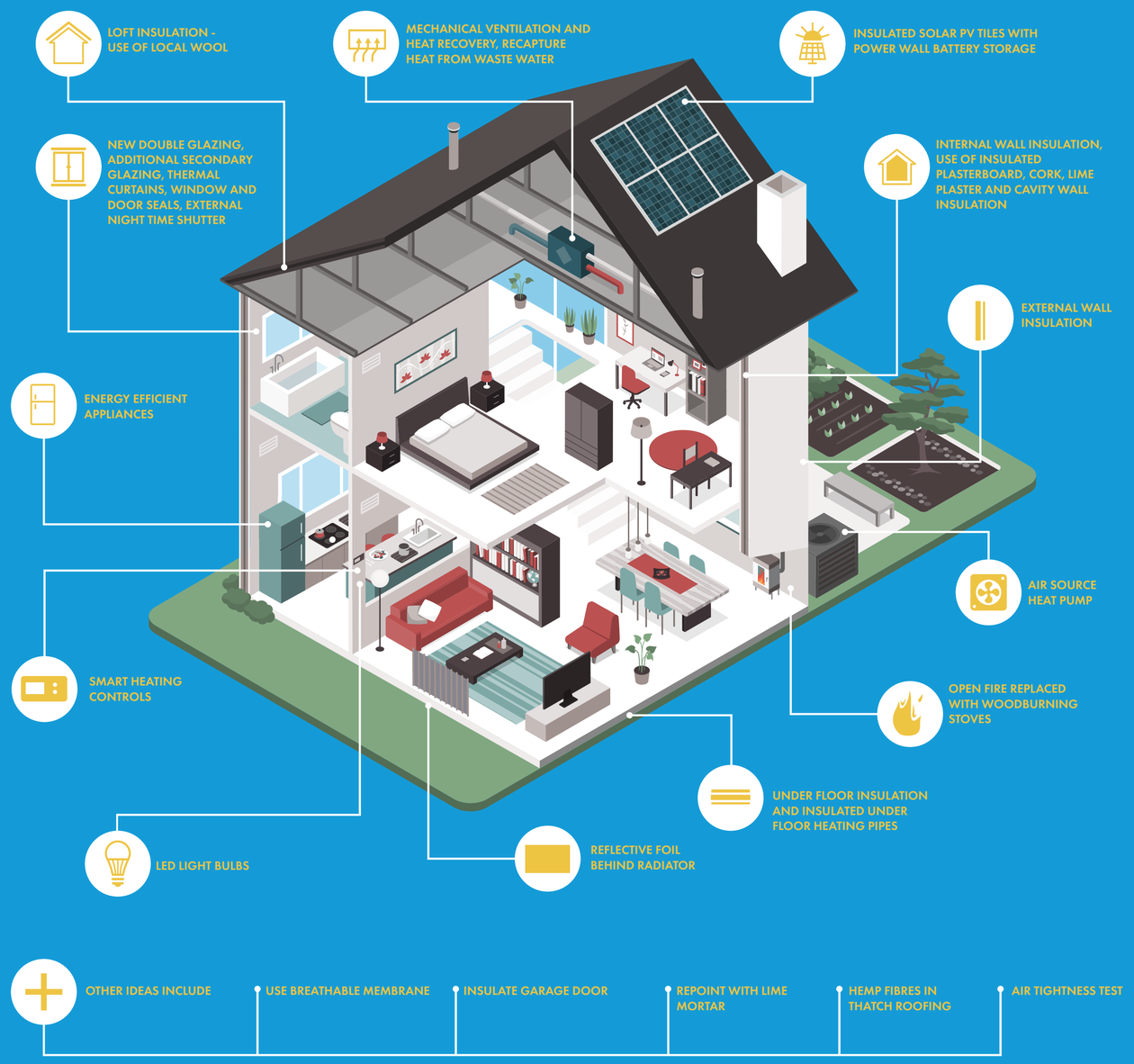

Isle of Man Government
Reiltys Ellan Vannin

Energy Efficiency Scheme