

Noticed

Plan of House & Garden 123.  
 Situate in the  
 Village of Buckham  
 The property of  
 Mr. Geo. Willey  
 1797-1798

One Chain to an Inch

From Douglas to Ramsey  
 A. R. D.  
 0-0-8

W. Spittal  
 J. Spittal  
 Joseph Blake Surveyor

Scale of Chains  
 0 1 2 3 4 5 6 7 8 9 10

W

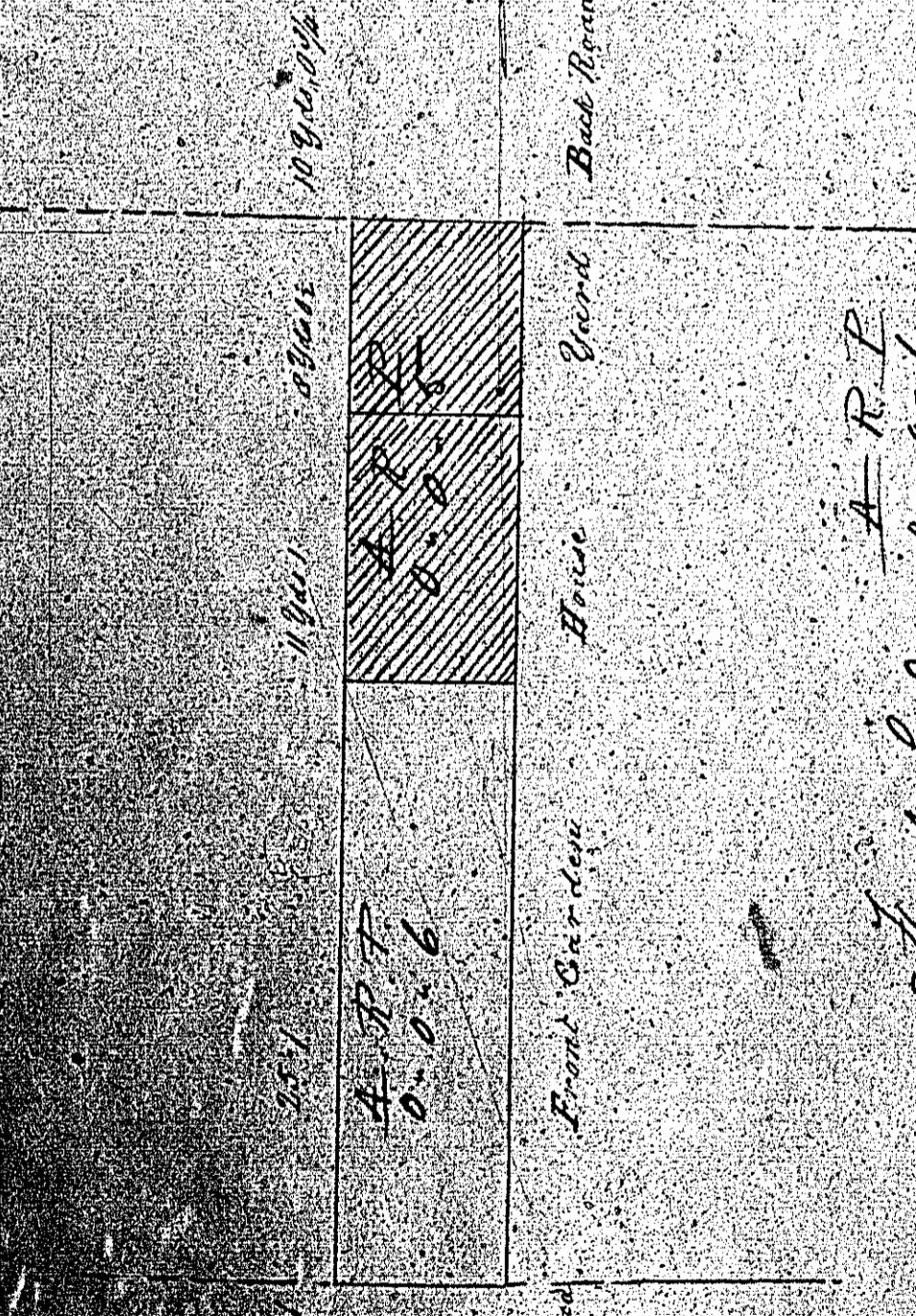
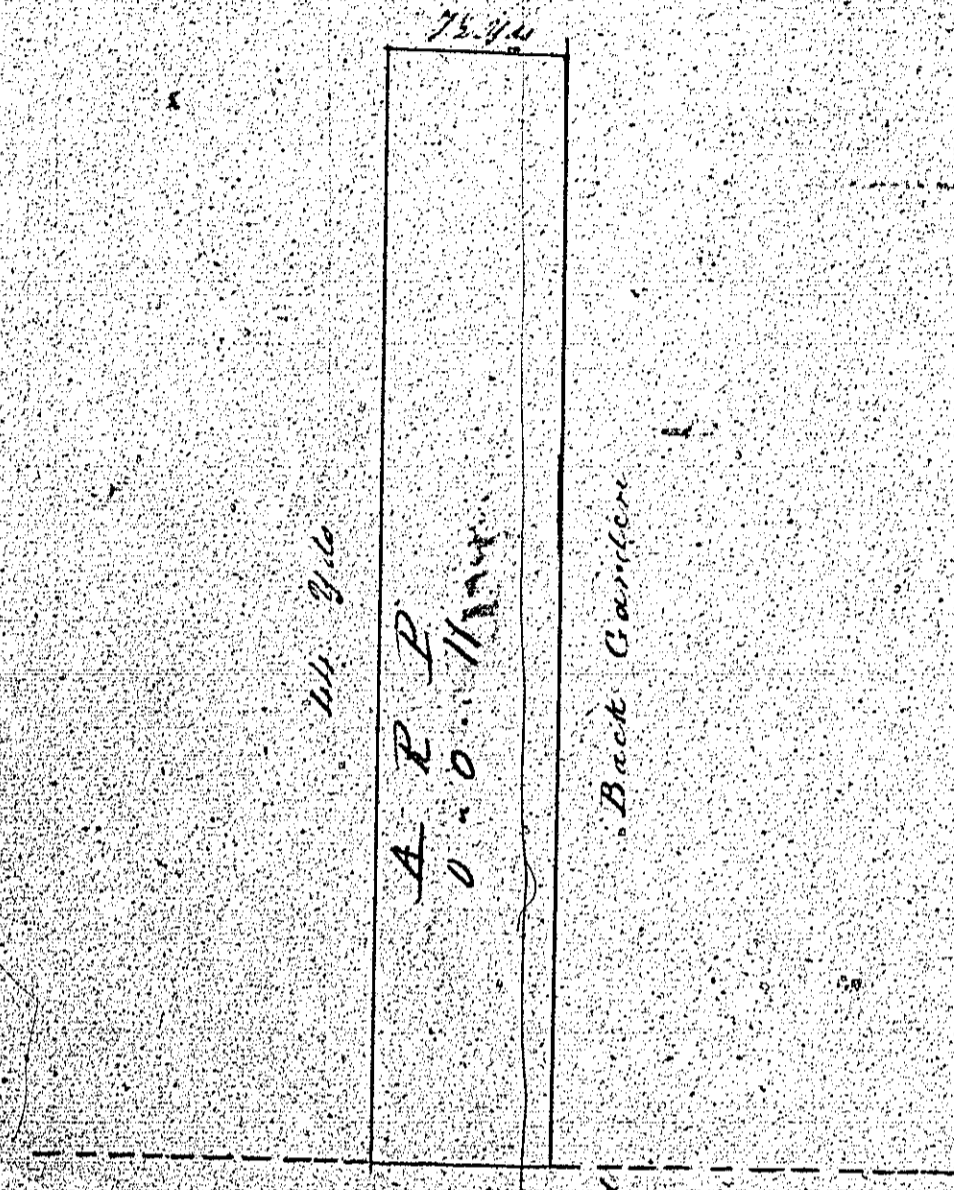

Front Garden A. R. P.  
 0.0.6  
 Back Garden 0.0.11  
 Total 0.0.22

Back Board

Stone Terrace

Front Board

no trees

no trees

Back Garden

Front Garden

Ground plan of Dwelling Houses in  
 Stephen's place  
 Situate in the  
 Parish of Banchan  
 belonging to a water  
 mill  
 July 12<sup>th</sup> 1785.  
 Mr Thomas (the owner)

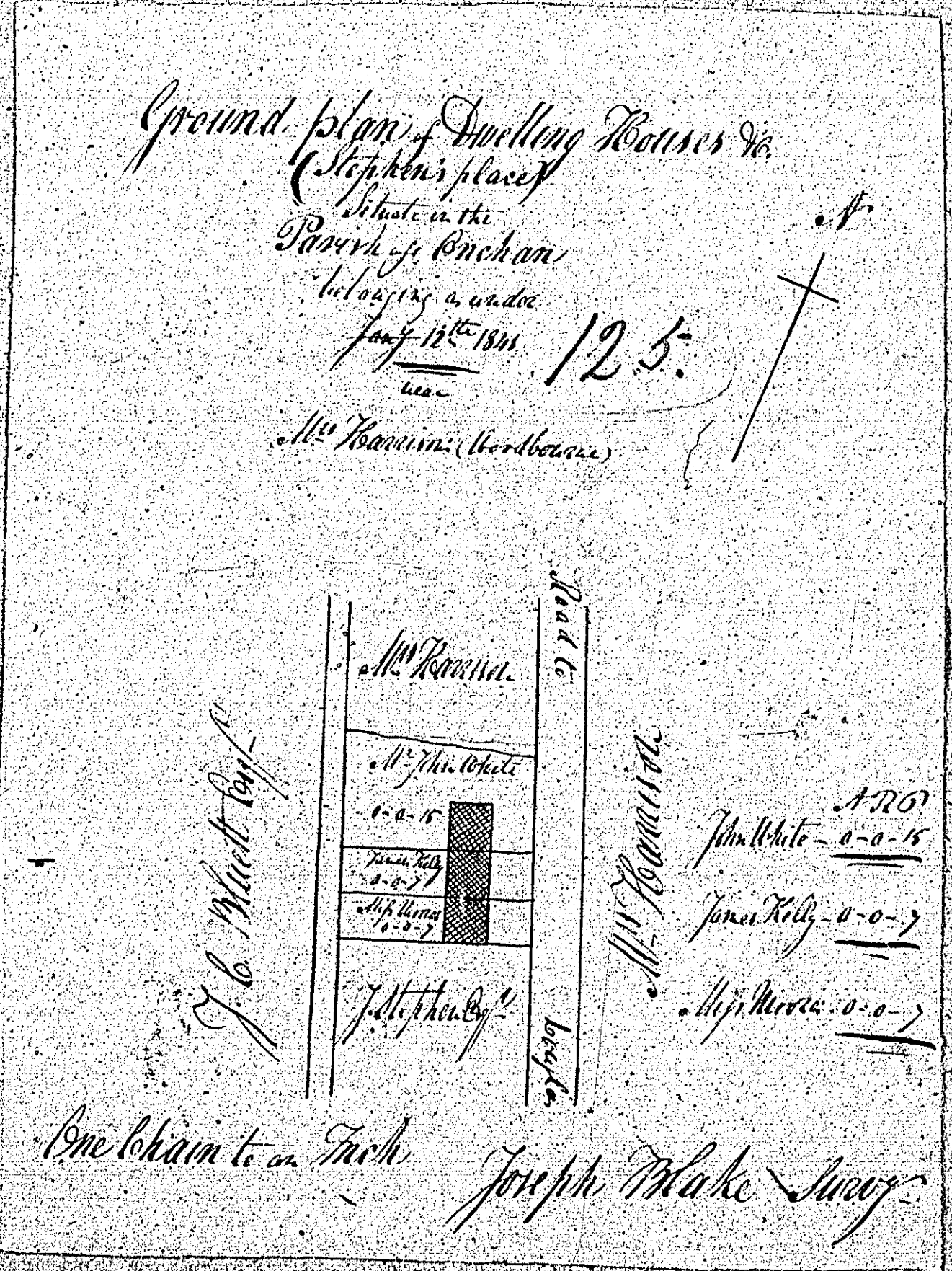

One Chain to a Fathom Joseph Blake Surveyor

*Handwritten signature or initials*

*Vertical handwritten text on the right margin*

*Handwritten mark or signature*

The two following plans are  
numbered 126

Plan of Garden No. 126  
 Part of the land of  
 Ballinacorney  
 (N. 2. Stanley Terrace)  
 Situated on the  
 Parish of Cavan  
 belonging to  
 Mr. Richard Kelly  
 Dec. 2. 1844

126

N. 2 Stanley Terrace  
 D. Street

From Ballinacorney to  
 Street  
 Street  
 From Street to Ballinacorney

To be seen  
 Dr. B. 100  
 Dr. B. 100  
 Dr. B. 100

One Chain  
 Dr. B. 100  
 Dr. B. 100  
 Dr. B. 100

*Richard Kelly*

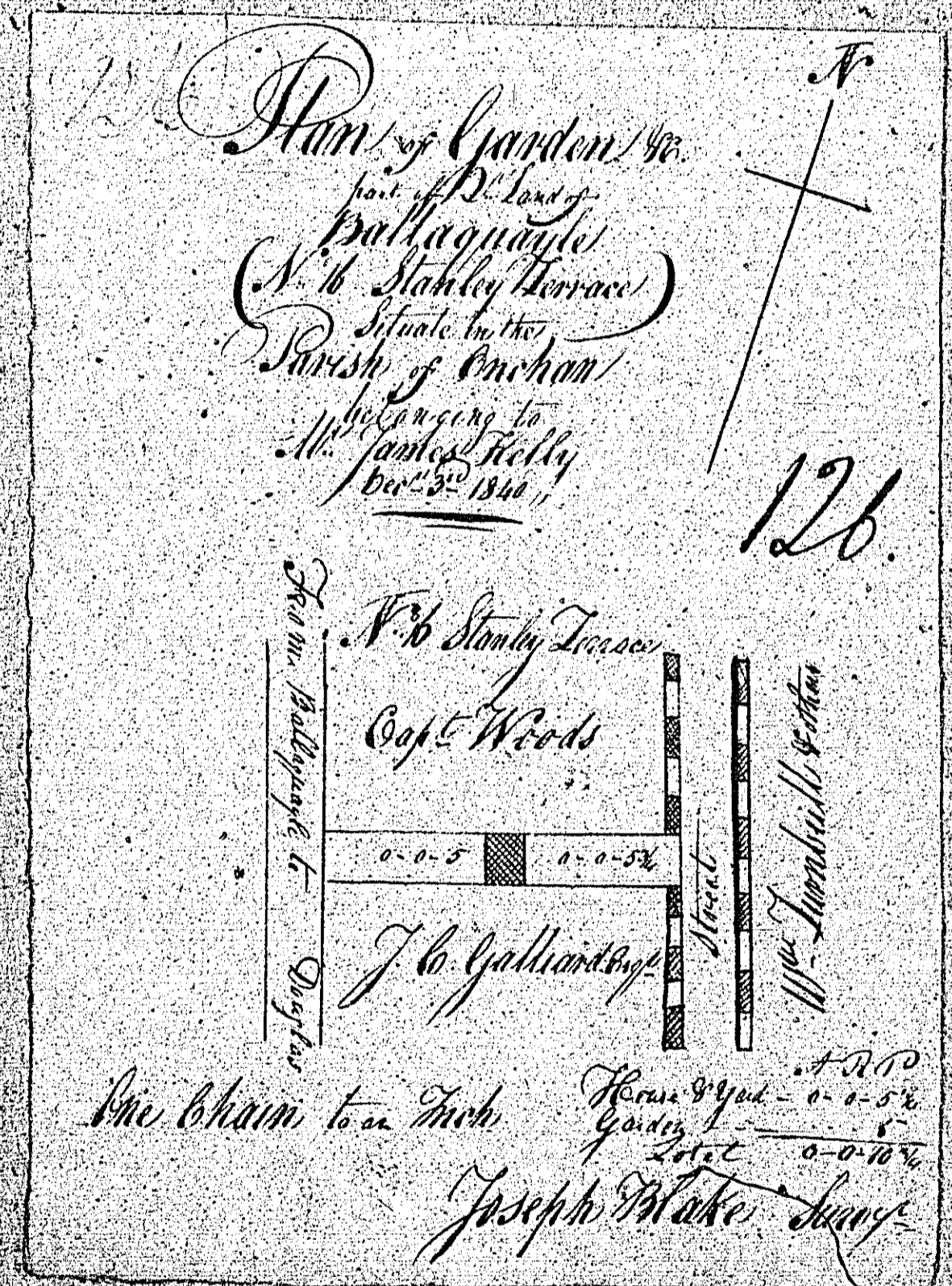

*See plan*

*Part of the land of Ballinacorney Parish of Inchon belonging to Mr. James Kelly Dec<sup>r</sup> 25<sup>th</sup> 1844*