

ISLE OF MAN GOVERNMENT: GENERAL REGISTRY

TITHE PLANS: PARISH OF MICHAEL

Originals coloured

1:30

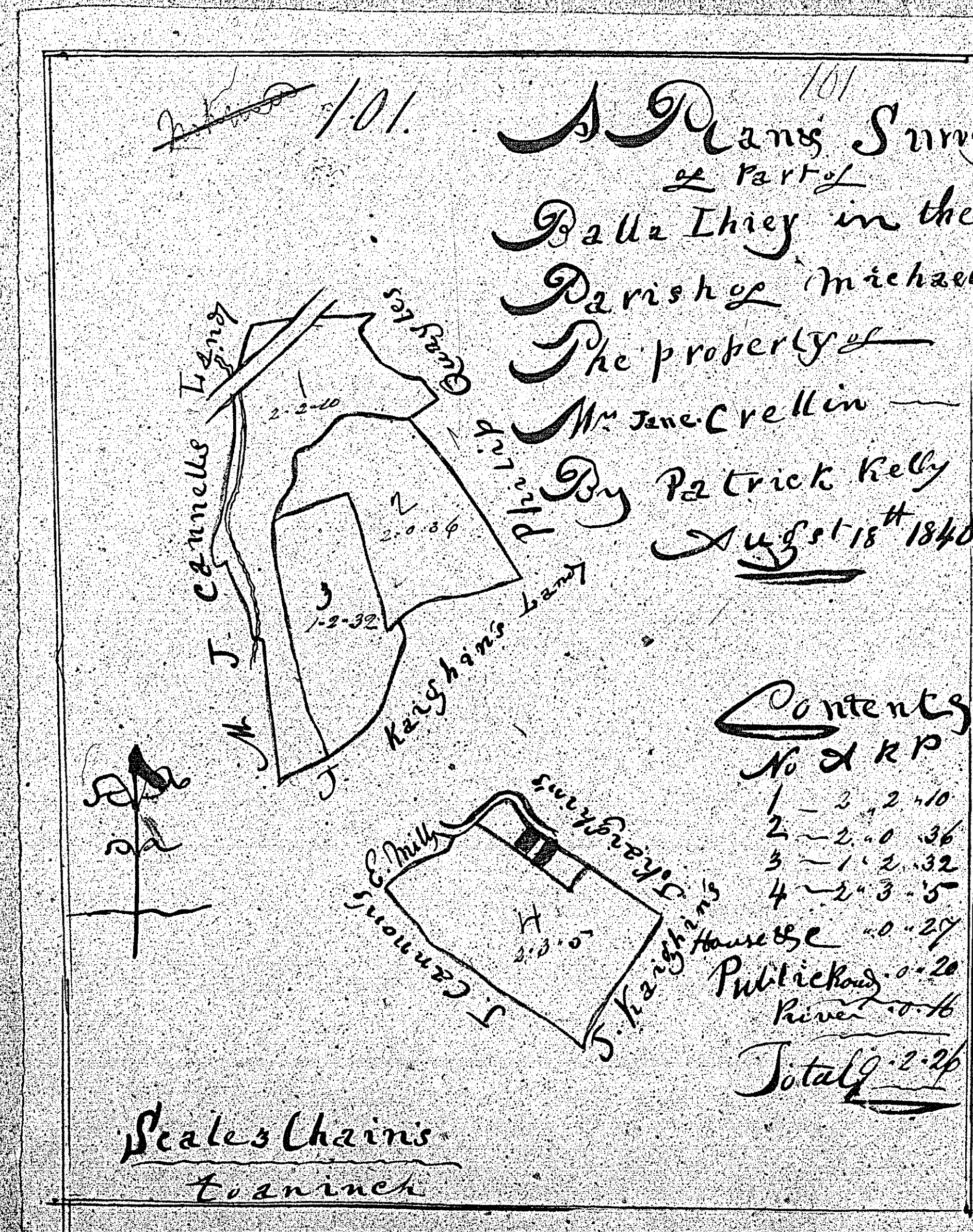
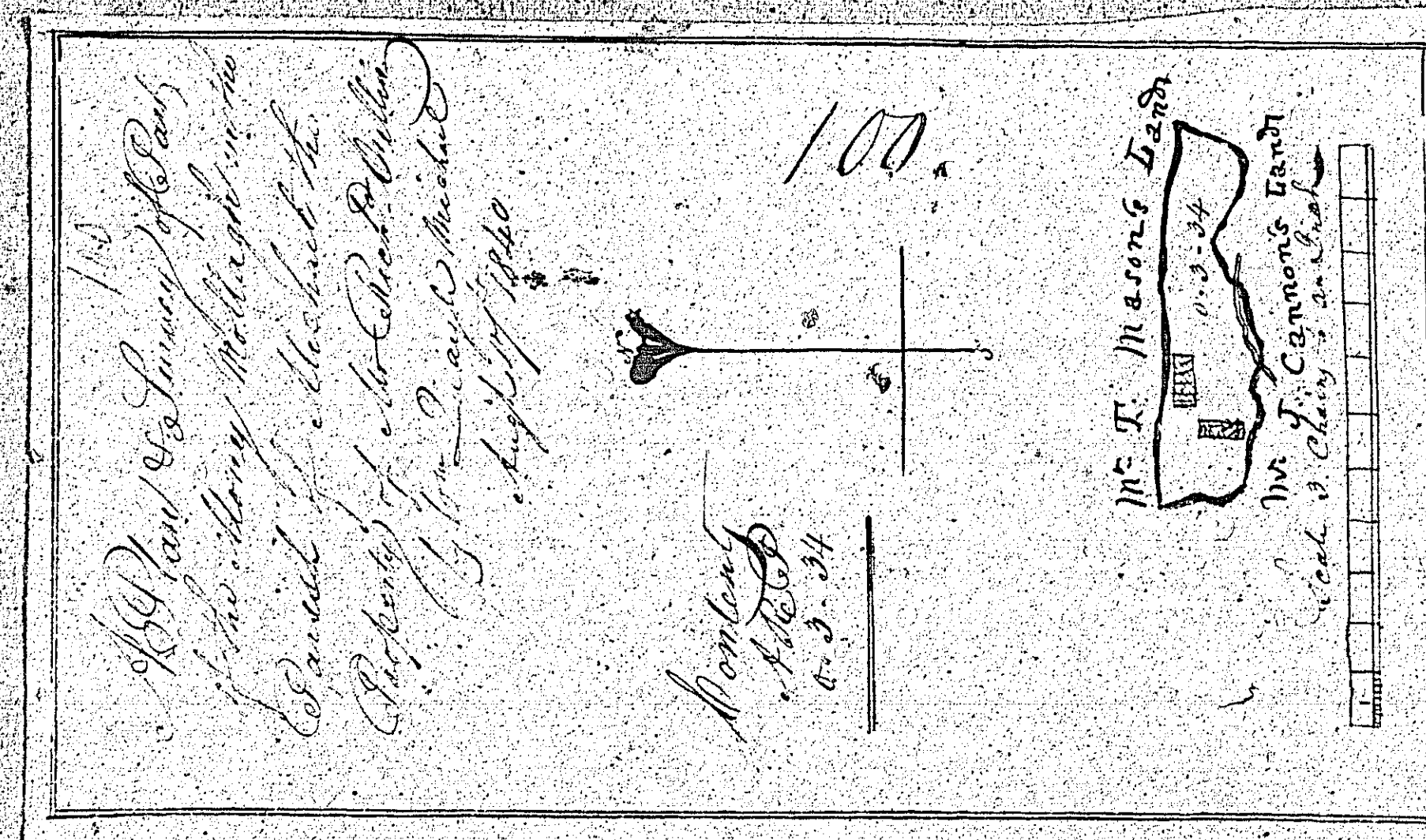

In Forest

Notarized

102.
A Plan and Survey of a piece
of unenclosed Cottage Land
in the Parish of Michael
the property of the Rev. Alex.
Crispan by P. Kelly
Sept 2nd 1840

102.

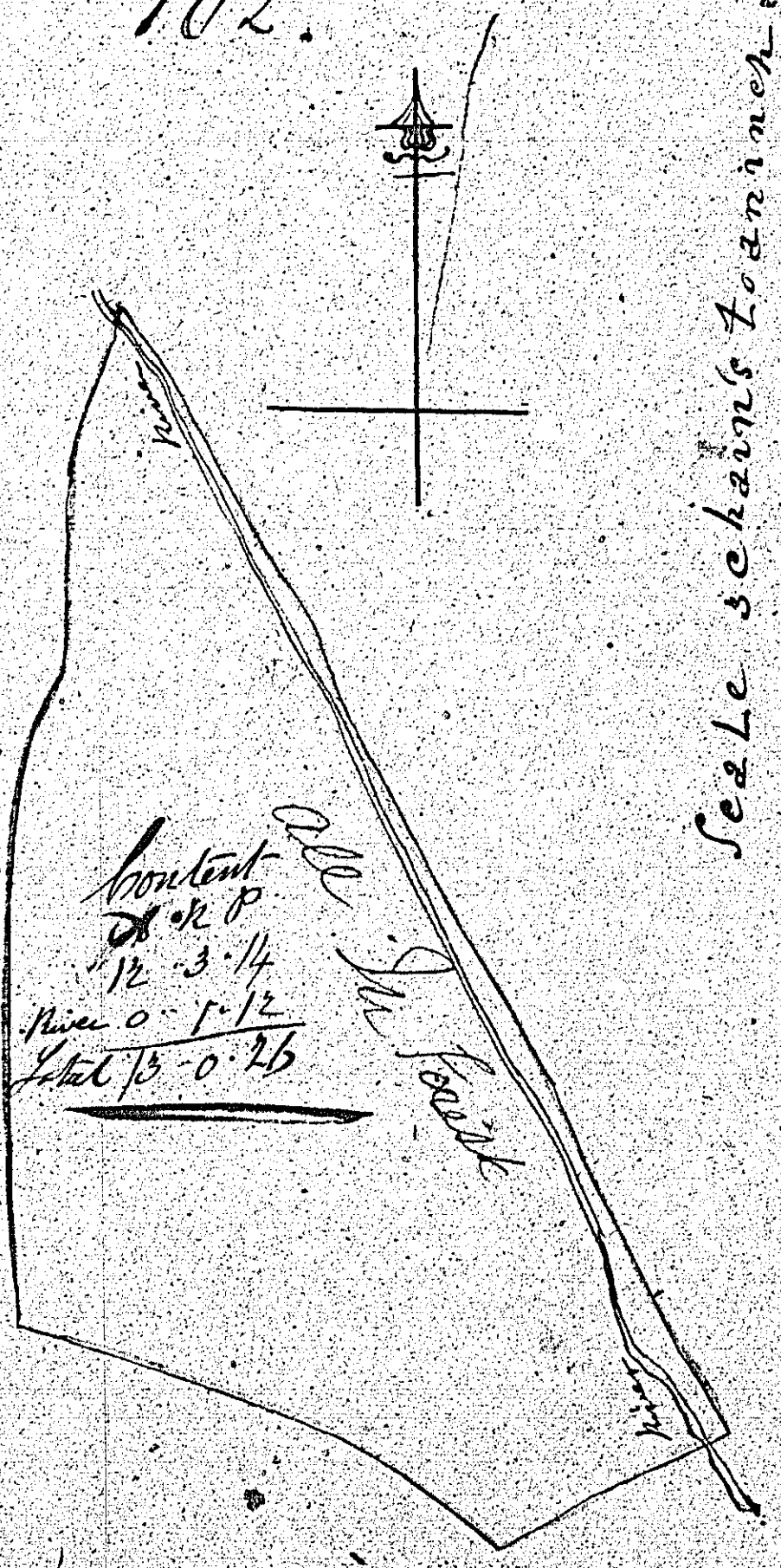

See Le schain's Town map

114

A Plan Surveyed

of part of *Palla Church and*

LIRCEY VRECK

in the Parish of *Michael the Martyr* of the County of *Down*

M^r J. Crown

By *Patrick Kelly* 1844

Contents

No	A	R	D
1	1	2	154
2	2	0	56
3	2	0	15
4	1	3	3 Palla Church
5	1	3	3 Palla Church
6	3	1	0 Palla Church
7	2	1	3
8	1	3	29
9	2	0	87
10	1	0	3
11	1	3	2
12	2	2	30
13	0	1	33
14	1	3	2
15	1	1	27
Total	26	0	10

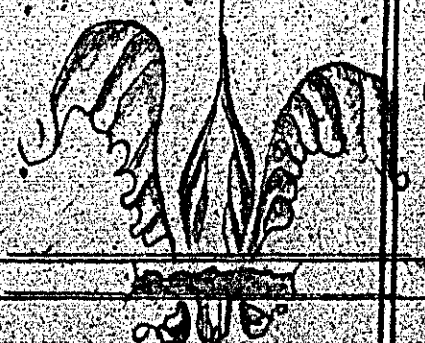

104

A Plan and Survey of a House
Garden in the Village of St. Michael
the property of Ann and Catherine Conn
by Patrick Kelly August 17th 1840

105.

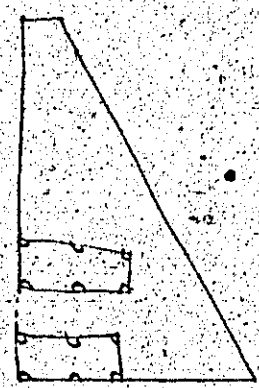

Content 21 Piches
public Road 7 do
Total 28

Scale a Chain to an Inch



Scale a Chain to an Inch

A Plan and Survey of
 part of Ballyg in the Parish
 of the Michael the property of
 Cunningham by
 Patrick Kelly Dublin 12th 1839 -

No	Ac	R	P
1	29	1	19
2	4	3	17
3	4	3	22
4	1	1	15
5	6	0	26
6	6	0	26
7	5	0	36
8	5	1	16
9	4	2	5
11	7	1	27
Public Road	1	0	8
Whel (conting)	6	1	19

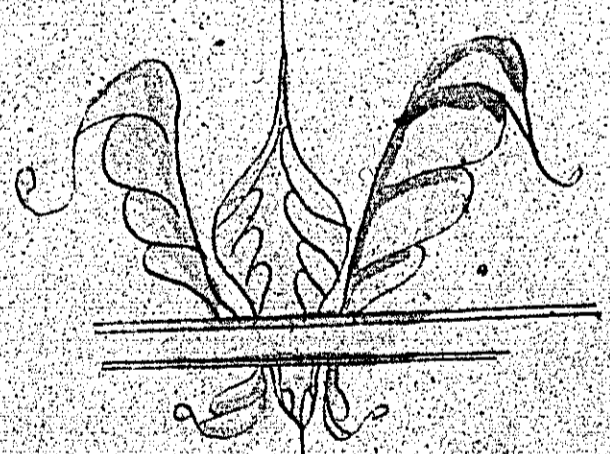

Land belonging to Mr Paul Quiggin -



106