

Not used

Not used

A Plan & Survey of Part of Birk
 in the Parish of Michzeel the Property of
 Mrs. Mary Caine BY P. Kelly Michzeel
 Sept 1st 1870

Contents

No	A	R	P
1	0	1	24
2	1	1	18
3	1	0	13
4	1	0	58
5	0	3	37
6	1	2	20
7	0	3	0
8	0	2	3
Public Road			71.1
Total			8.0.25

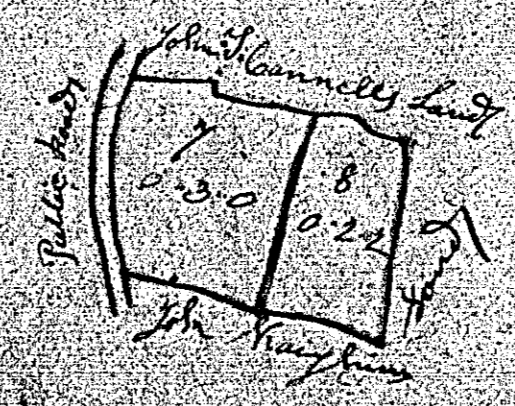
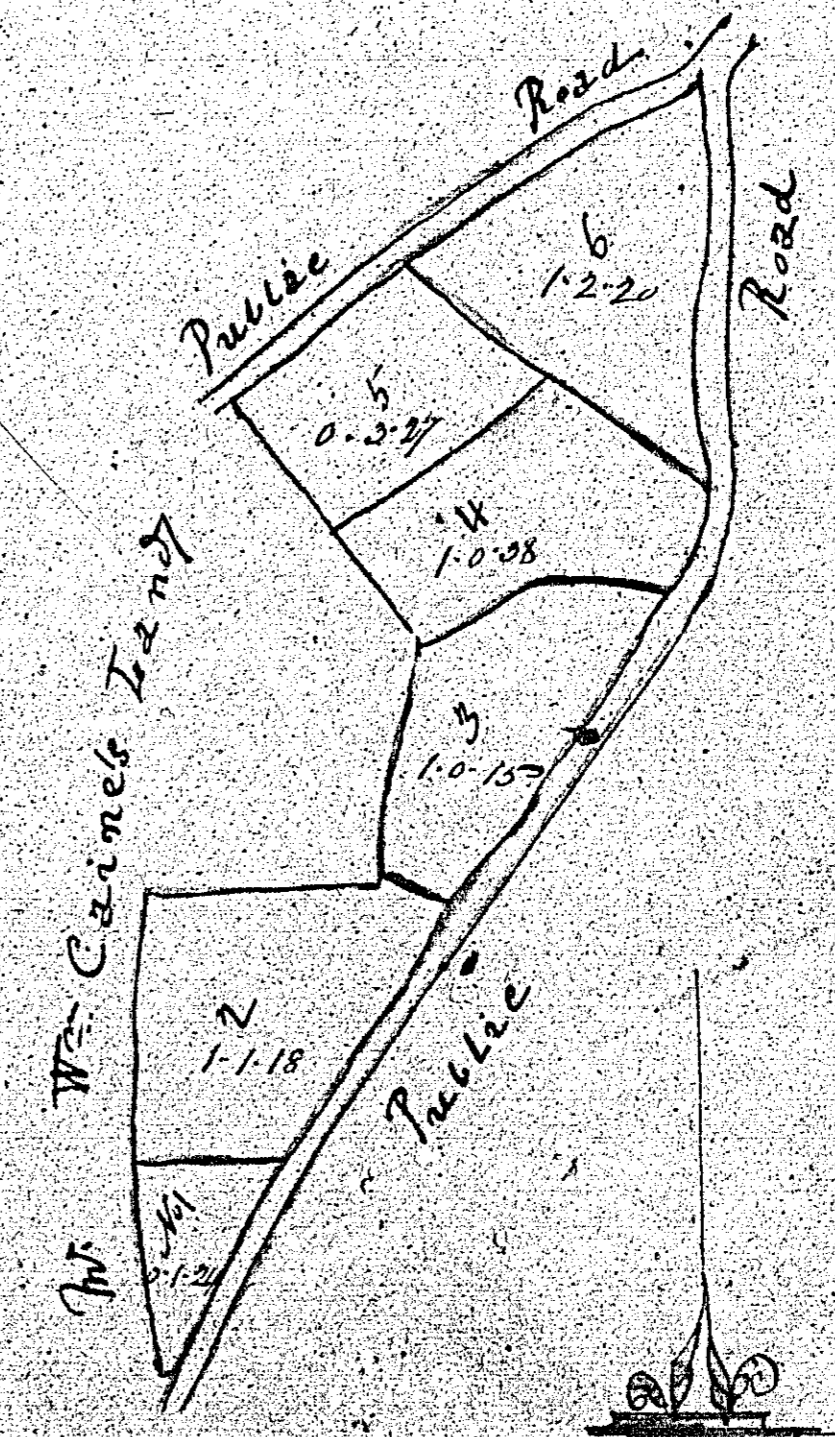

Seat of 3 Charn's to animal

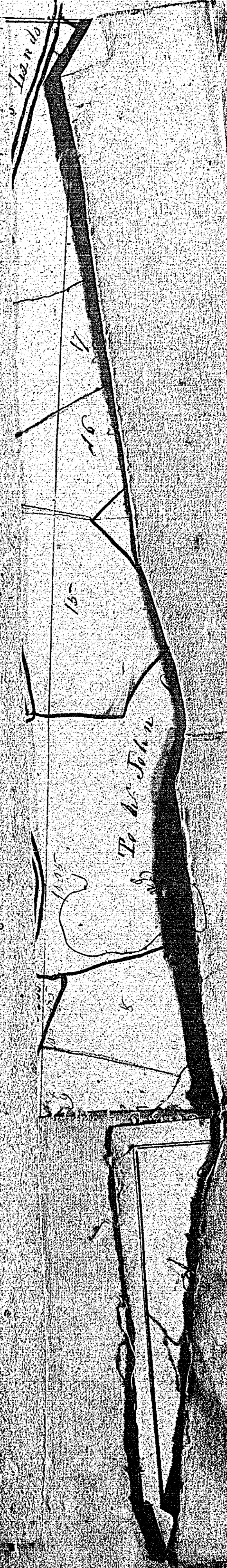

O S P D Survey
 of Part of East Bock in the
 Parish of this City the Property of
 Mr John Jones Esq. of Bock
 Wm. Jones Esq. 1839

12.

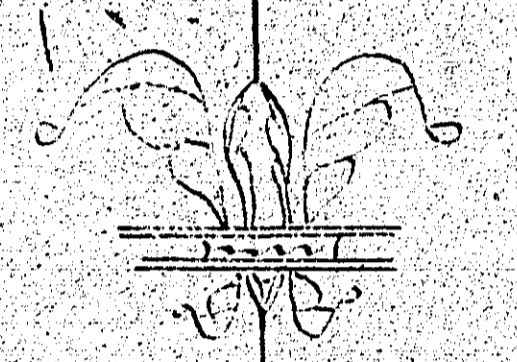

Reference 12

Acres	Rods	P
1	1	2
2	1	2
3	1	1
4	1	0
5	0	3
6	1	0
7	1	2
8	1	1
Acres	0	0
Roads	1	1
Total	10	0

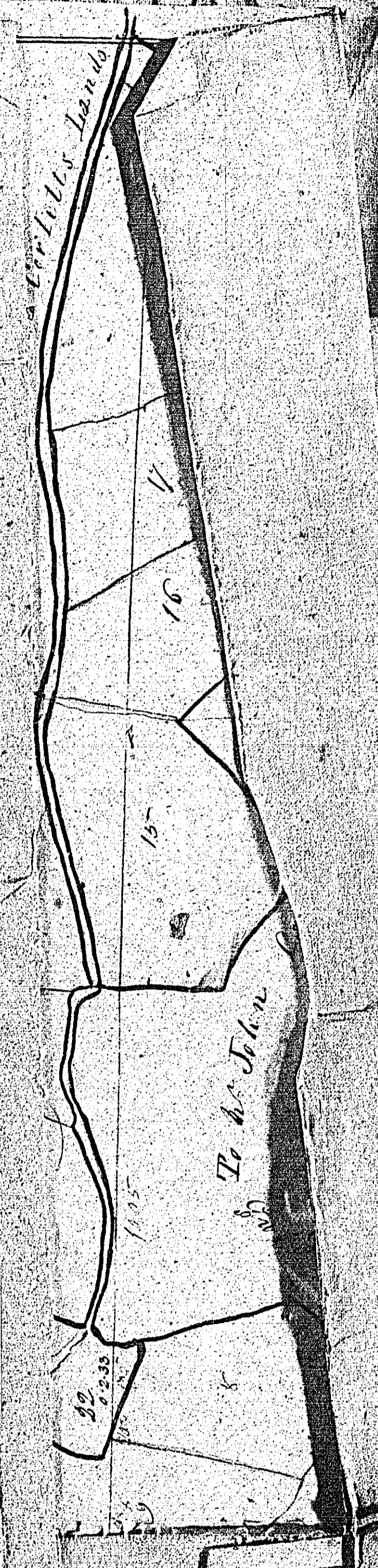
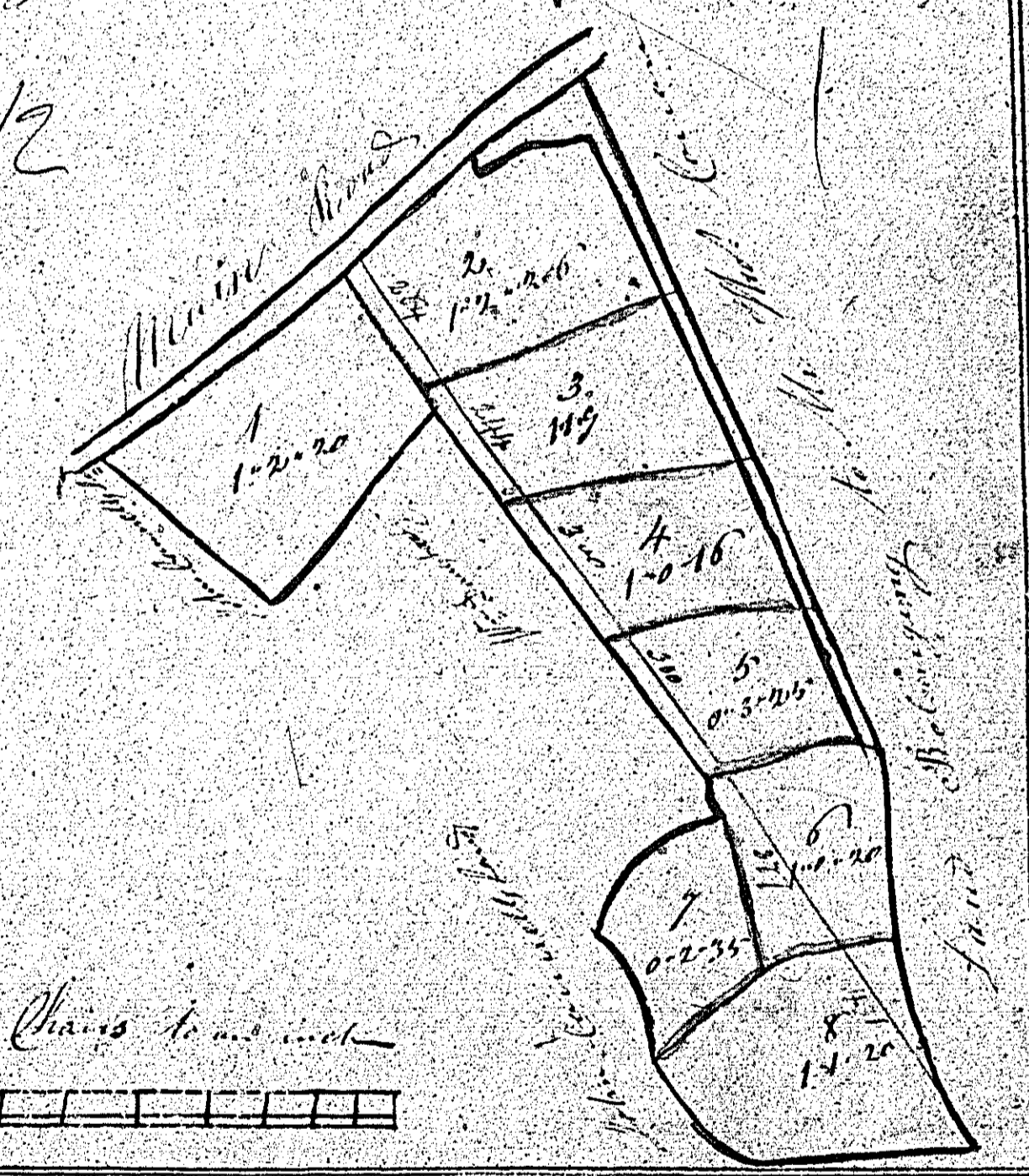

Scale Chain to one inch

W.A.

Wm. A. Sweeney
of the Parish of Michael

BALLA-NEA
 IN THE PARISH OF MICHAEL THE PROPERTY OF

M^r D. Cairne
 By P. Erick Kelly Jan 15th 1839

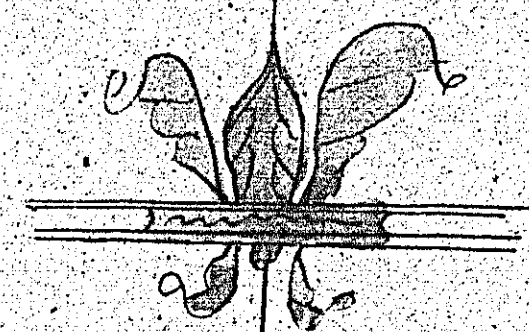

Contents

1	1	1	9
2	1	1	8
3	2	0	35
4	3	0	5
5	3	1	4
6	2	2	12
7	3	1	32
8	2	1	20
9	2	1	10
10	1	2	31
11	2	3	37
12	3	2	38
13	1	1	16
14	5	0	26
15	3	3	37
16	2	1	36
17	2	1	8
18	1	2	11
19	4	0	9
20	2	1	6
21	0	1	16
House & Carriage	0	1	30
Public Road	1	0	16
Grave	0	1	10
Total			50-2-33



THE
 1839

Scale nearly 3 chains to an inch

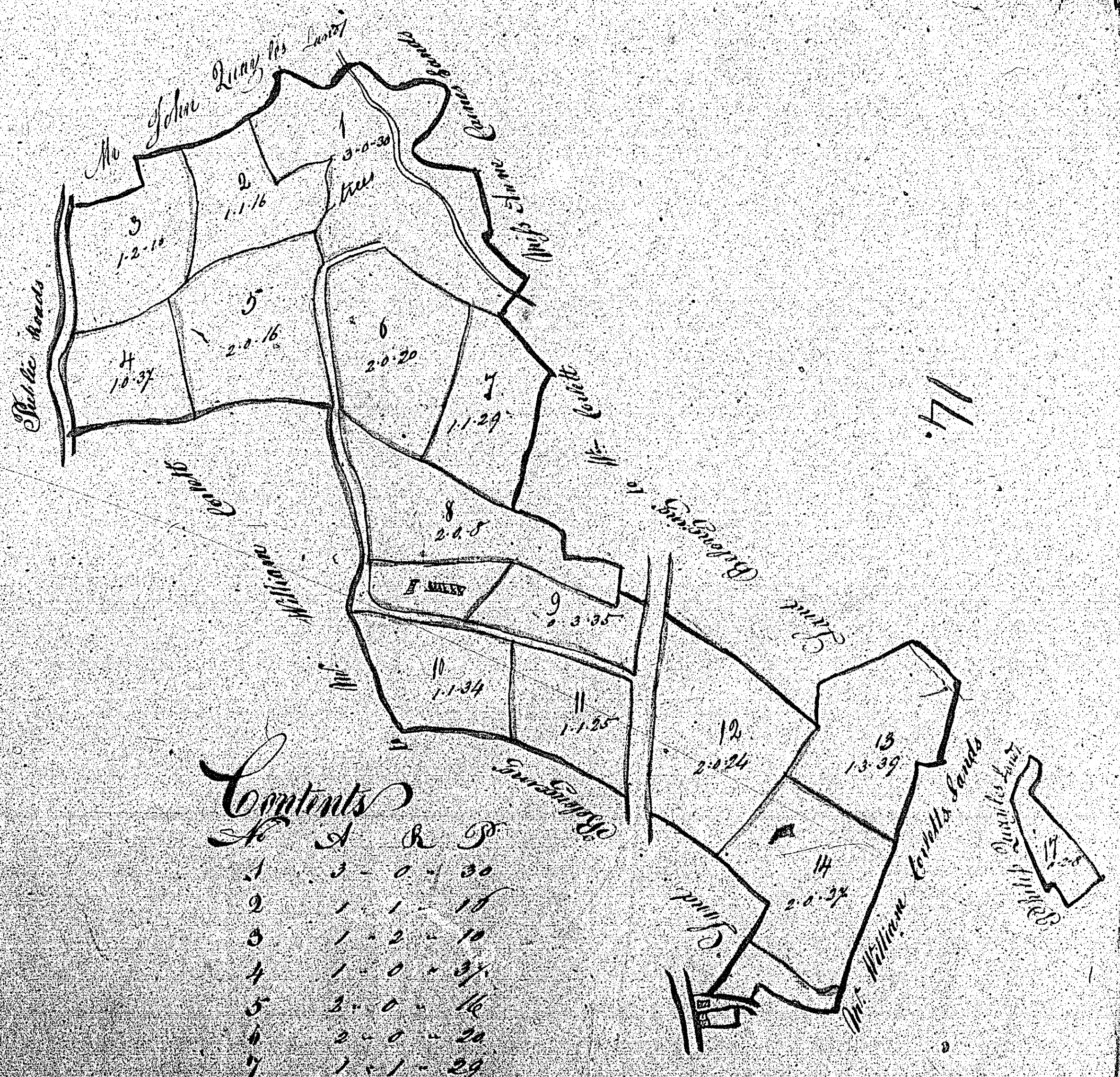
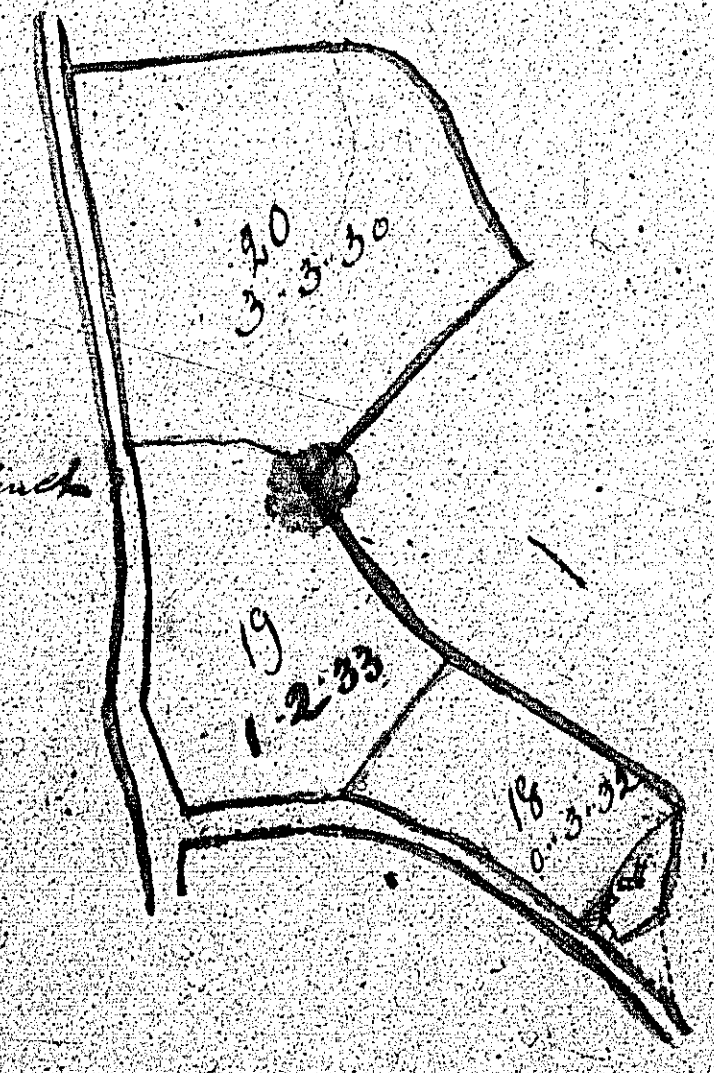

14

14

A Plan and Survey of part of
 Balth's estate in the Parish of
 Michael the property of Mr. William
 Combs Esq. Surveyed by John
 1839

Contents

No.	A	R	P
1	3	0	30
2	1	1	16
3	1	2	16
4	1	0	37
5	2	0	16
6	2	0	20
7	1	1	29
8	0	0	8
9	3	3	35
10	1	1	34
11	1	1	35
12	2	0	24
13	1	3	39
14	1	0	34
15	1	0	34

Surveyed by

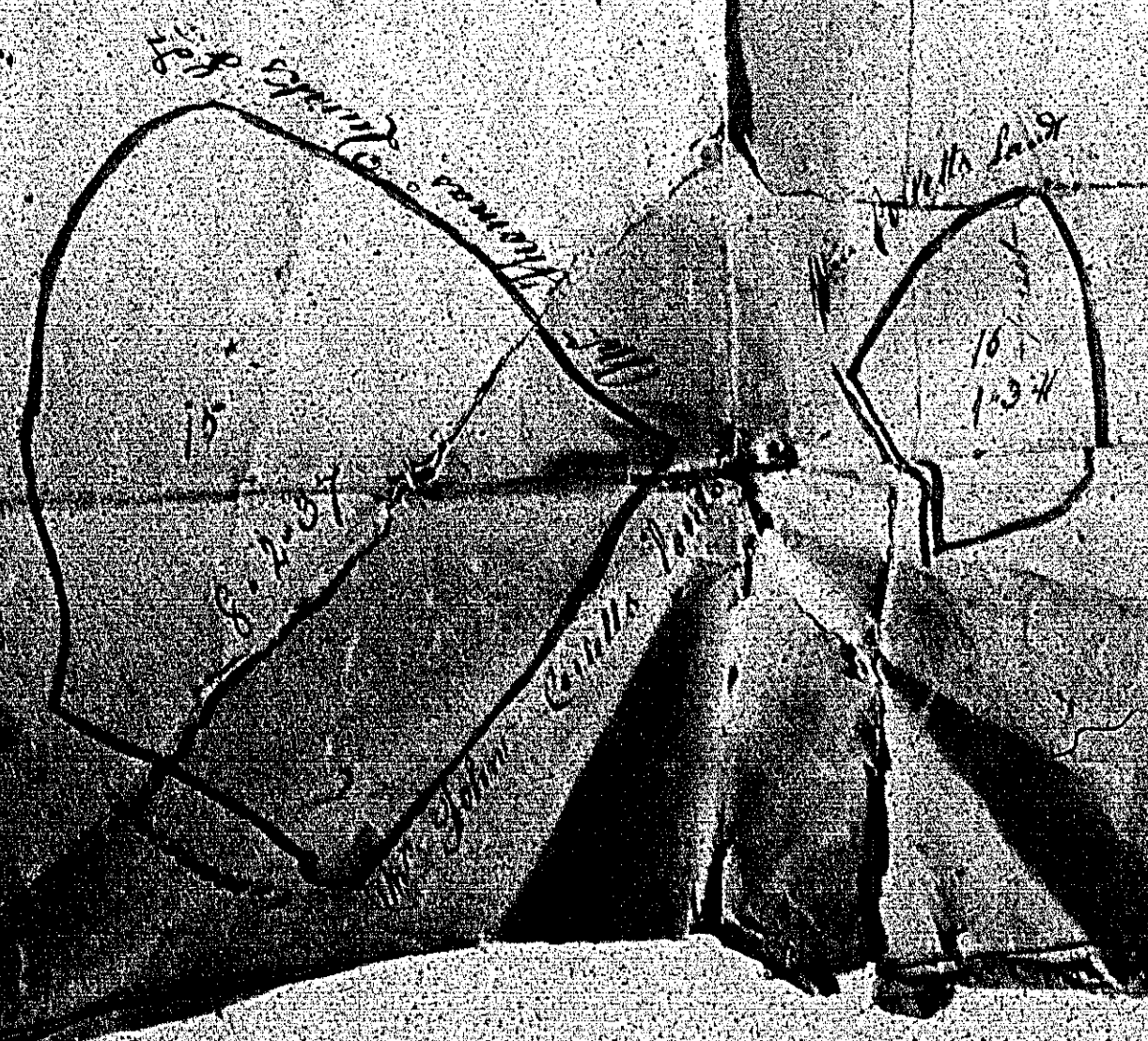
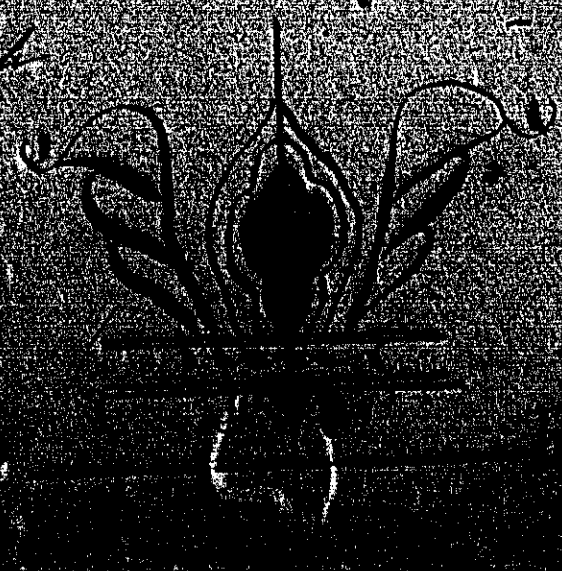

ISLE OF MAN GOVERNMENT: GENERAL REGISTRY

TITHE PLANS. PARISH OF MICHAEL

- 15 Original coloured (decorative)
- 16 Original monotone

1.30

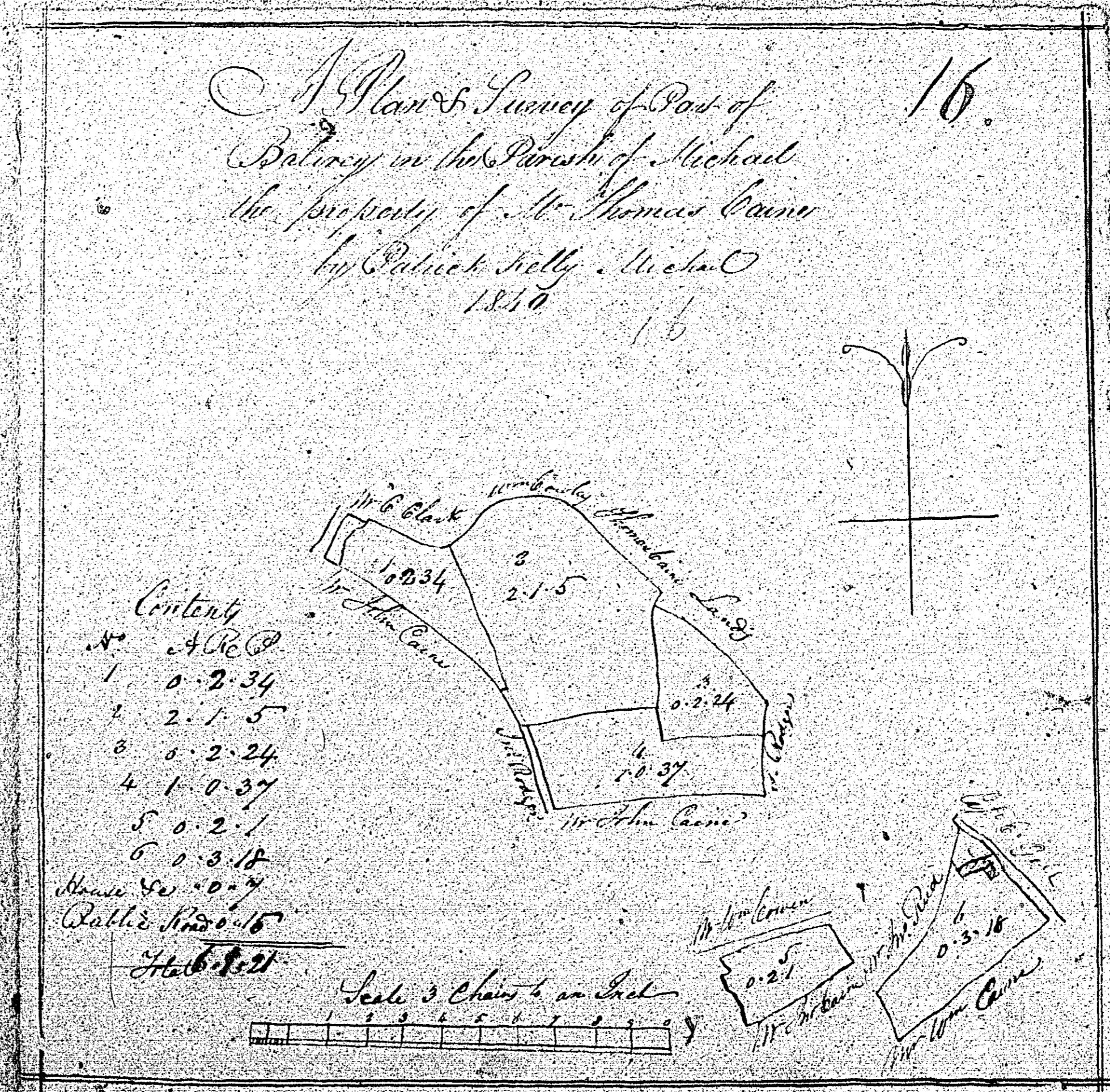
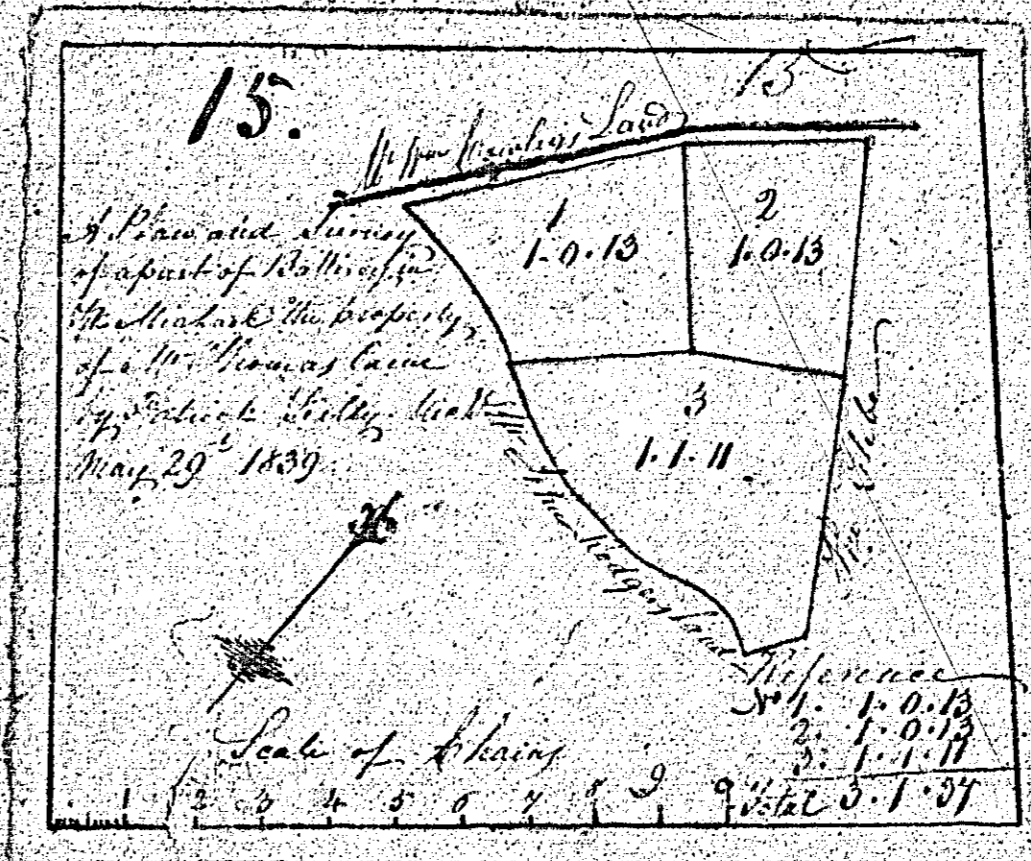

Content

1	0.2.34
2	2.1.5
3	0.2.24
4	1.0.37
5	0.2.1
6	0.3.18
House	0.0.7
Water	0.0.16
Grass	0.0.0

1	0.2.34
2	2.1.5
3	0.2.24
4	1.0.37
5	0.2.1
6	0.3.18
House	0.0.7
Water	0.0.16
Grass	0.0.0

By John Cairns 1859

Scale 3 Chains to an Inch

Mr Cairns

ISLE OF MAN GOVERNMENT: GENERAL REGISTRY

TITHE PLANS: PARISH OF MICHAEL

- 17 Original coloured (decorative), faint
- 18 Original coloured (decorative)

1.30

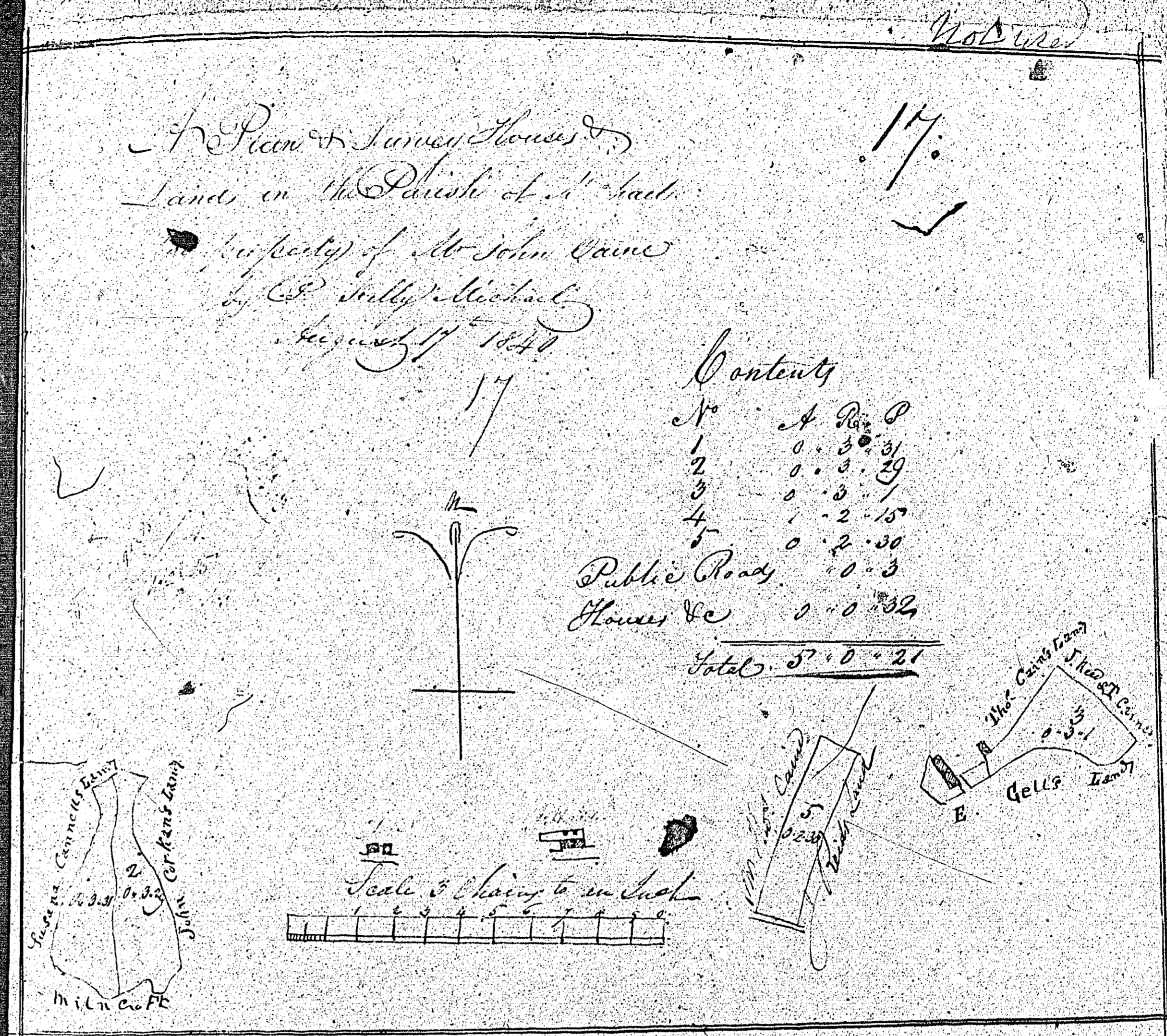

By John Cairns 1849

Scale 3 Chains to an Inch

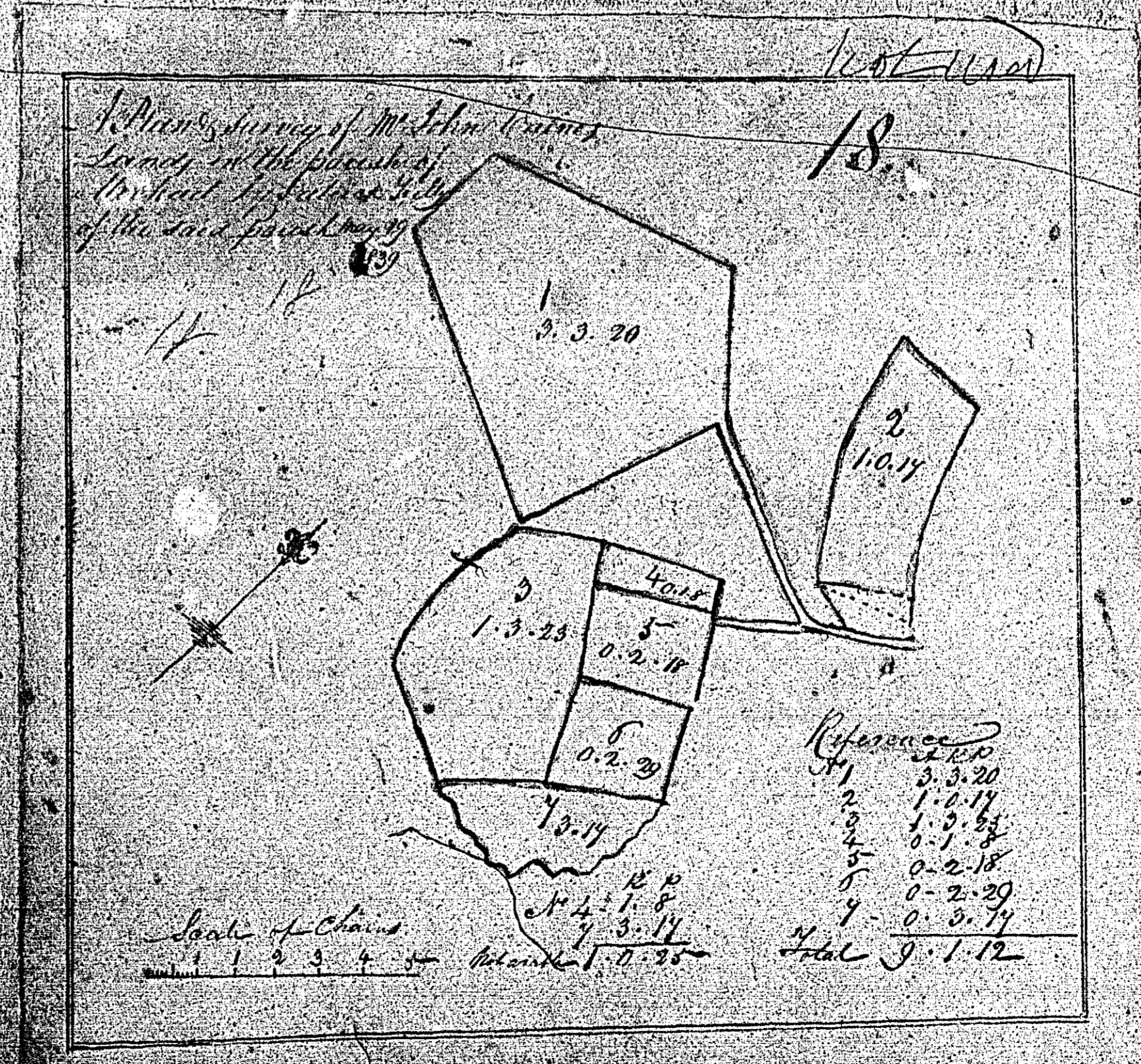

The Garden

1	3	3	20
2	1	0	14
3	1	3	25
4	0	2	11
5	0	2	20
6	1	3	14
7	0	2	18
8	0	2	29
9	0	0	14
Total 9 1 12			