

W. Wood & Son, London

Plan
of part of the Estate
of Glasnevin
(in each land)
In the Parish of Malton
the property of
J. M. MEEVEN

73

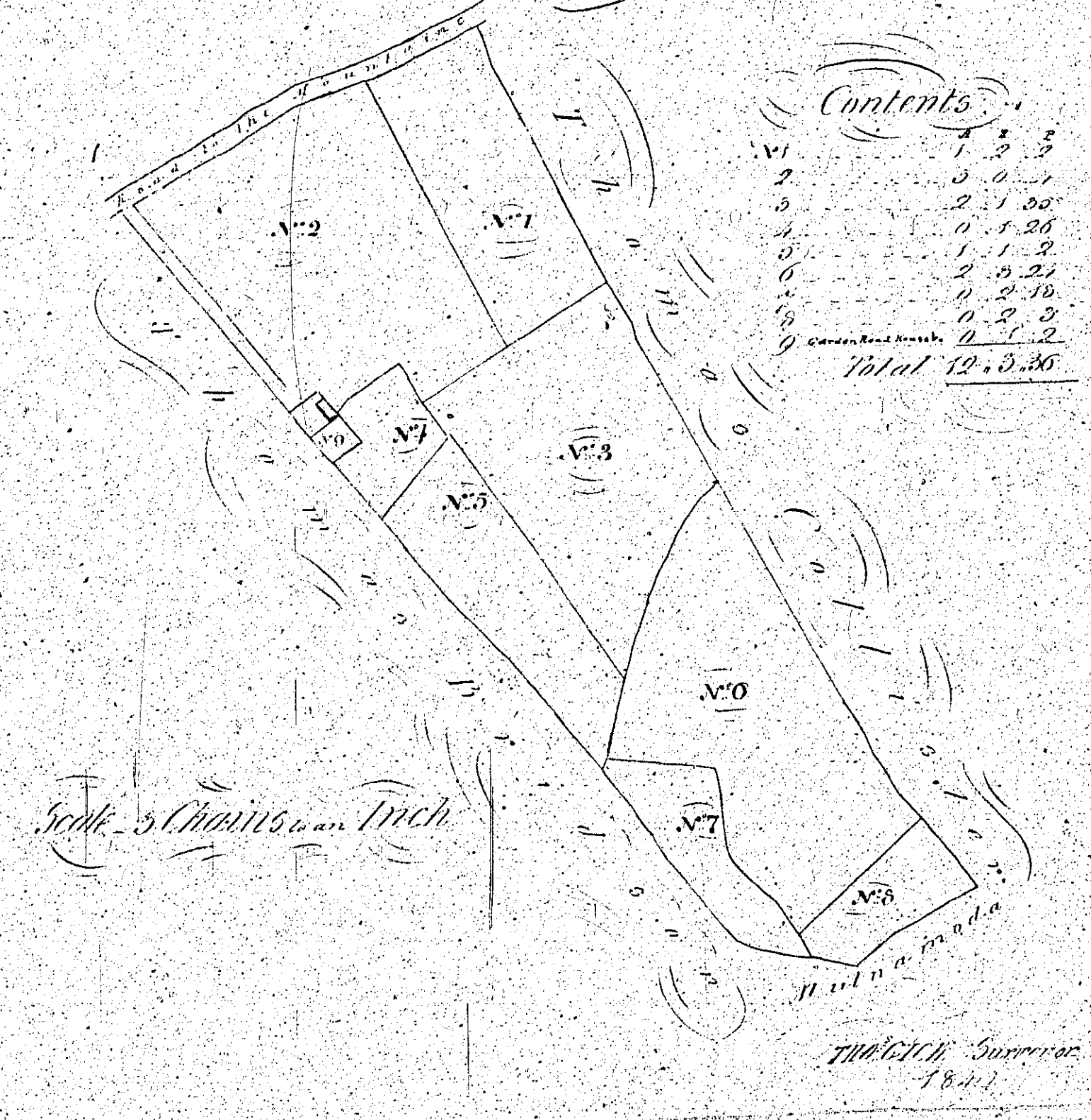

Contents

VI	4 5 5
1	3 0 5
2	2 1 00
3	0 5 26
4	1 1 2
5	2 0 27
6	0 2 10
7	0 2 3
8	0 2 2
9	0 2 2
Total 12 0 30	

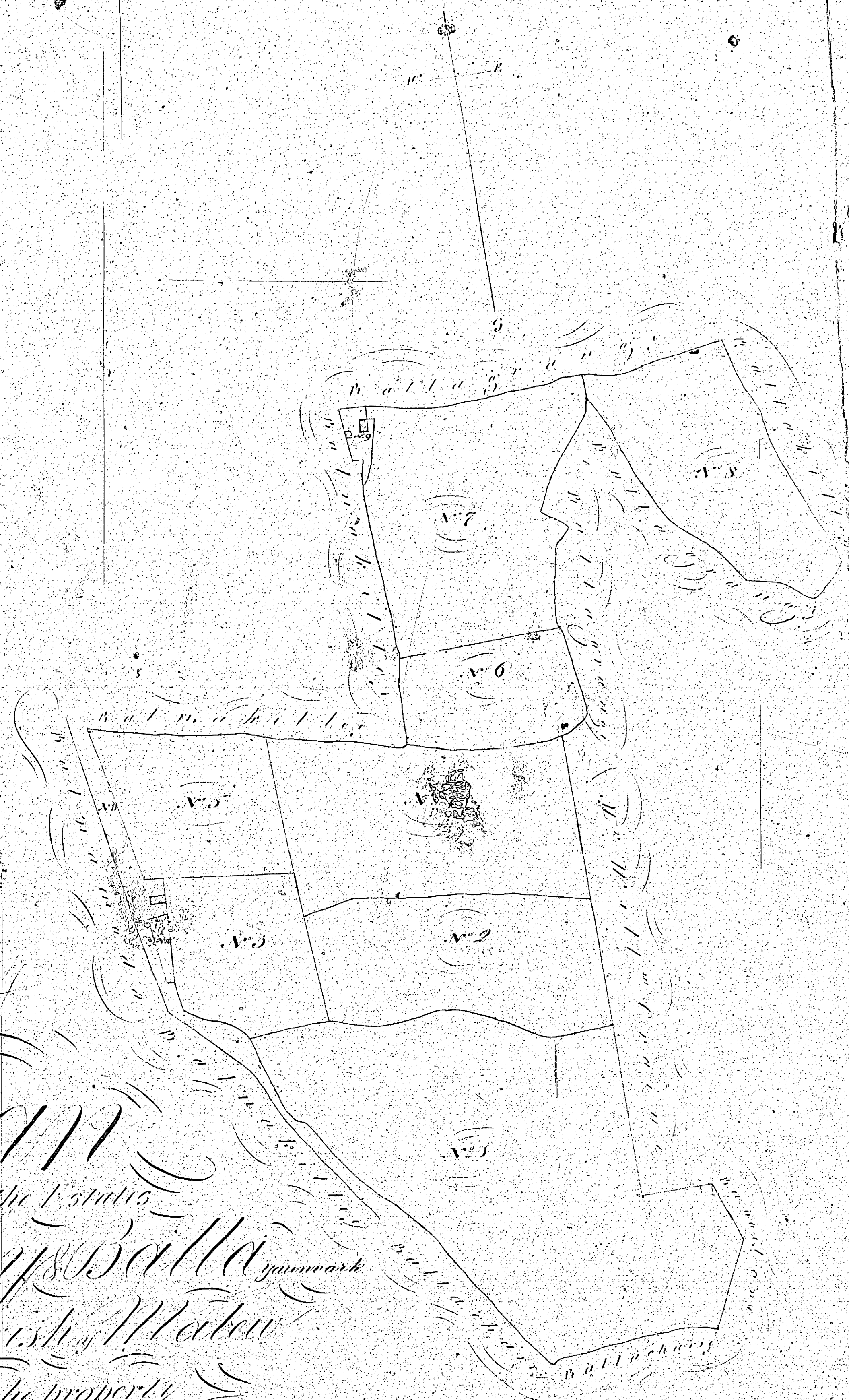

Plan
of part of the t. t. t. t. t.
Ballinacorney & Ballinacorney
In the Parish of Waterford
The property
of
W. The Hon. Secy

Contents

1	0	0
2	0	0
3	0	0
4	0	0
5	0	0
6	0	0
7	0	0
8	0	0
9	0	0
10	0	0
11	0	0
12	0	0
13	0	0
14	0	0
15	0	0
16	0	0
17	0	0
18	0	0
19	0	0
20	0	0
21	0	0
22	0	0
23	0	0
24	0	0
25	0	0
26	0	0
27	0	0
28	0	0
29	0	0
30	0	0
31	0	0
32	0	0
33	0	0
34	0	0
35	0	0
36	0	0
37	0	0
38	0	0
39	0	0
40	0	0
41	0	0
42	0	0
43	0	0
44	0	0
45	0	0
46	0	0
47	0	0
48	0	0
49	0	0
50	0	0
51	0	0
52	0	0
53	0	0
54	0	0
55	0	0
56	0	0
57	0	0
58	0	0
59	0	0
60	0	0
61	0	0
62	0	0
63	0	0
64	0	0
65	0	0
66	0	0
67	0	0
68	0	0
69	0	0
70	0	0
71	0	0
72	0	0
73	0	0
74	0	0
75	0	0
76	0	0
77	0	0
78	0	0
79	0	0
80	0	0
81	0	0
82	0	0
83	0	0
84	0	0
85	0	0
86	0	0
87	0	0
88	0	0
89	0	0
90	0	0
91	0	0
92	0	0
93	0	0
94	0	0
95	0	0
96	0	0
97	0	0
98	0	0
99	0	0
100	0	0

Scott's Chertwood

The Secy. General

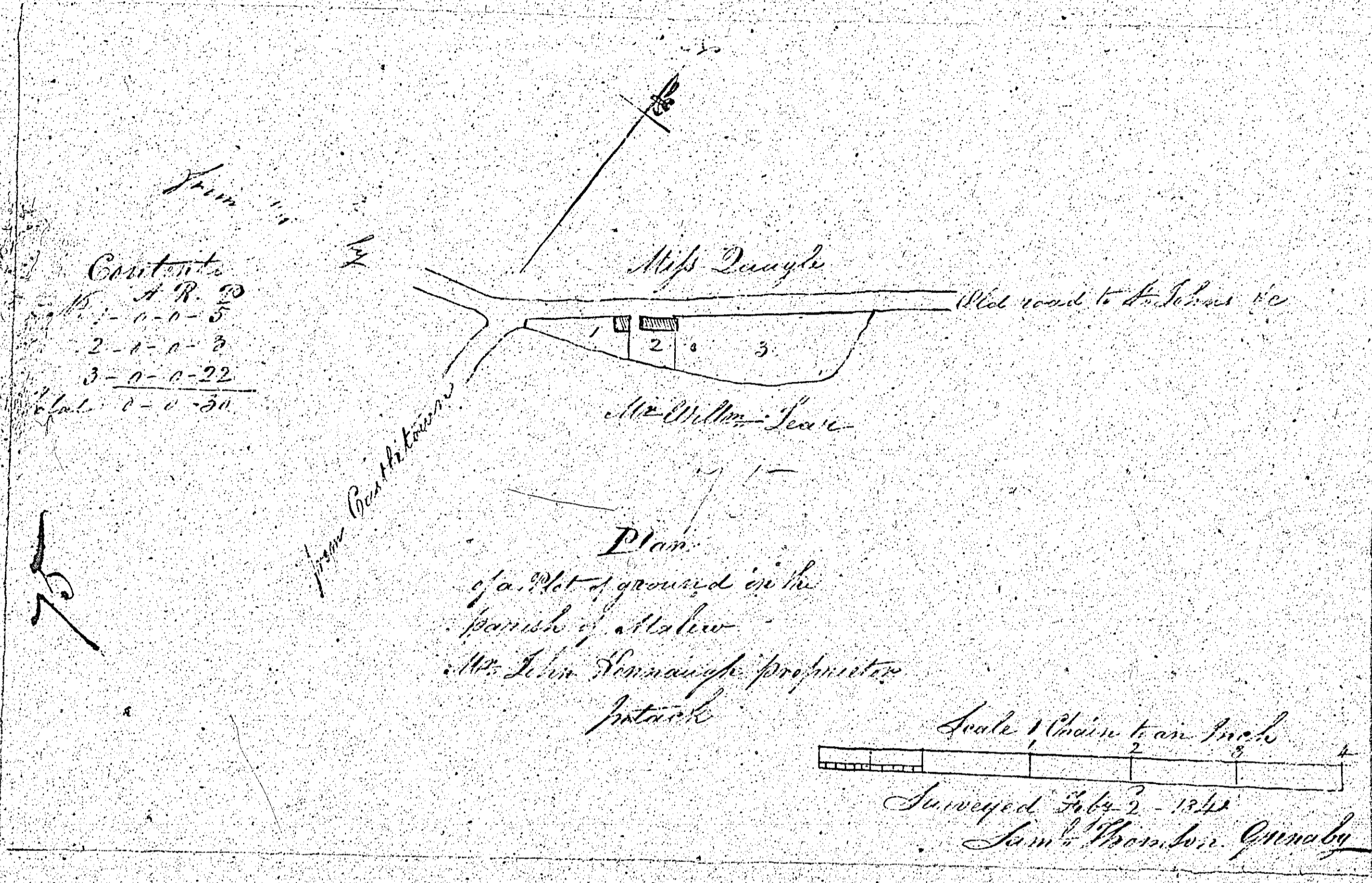

Contents
 A.R. 13
 1-0-0-5
 2-1-0-3
 3-0-0-22
 Total 0-0-30

75

Plan
 of a Plot of ground in the
 parish of Malahide
 Mr. John Hennigan proprietor
 Patrick

Scale 1 Chain to an Inch
 Surveyed Feb 2 - 1844
 John W. Brown, Surveyor

There is no plan
numbered 76

78
 The property
 of
 John
 Maw
 Total Bonds

77

A
 Plan and survey of part of Ballacregga
 in the Parish of MALEW belonging to
 Mr. John Kavin
 March 24th 1841

From the main road

	collected
1	0, 2, 20
2	0, 0, 21
3	0, 2, 30
4	0, 0, 24
Total Plan 0, 3, 15	

By Mr. Cowley
 Surveyor
 Ballacregga

0 1 2 3 4 5 6 7 8 9 chains

Chains

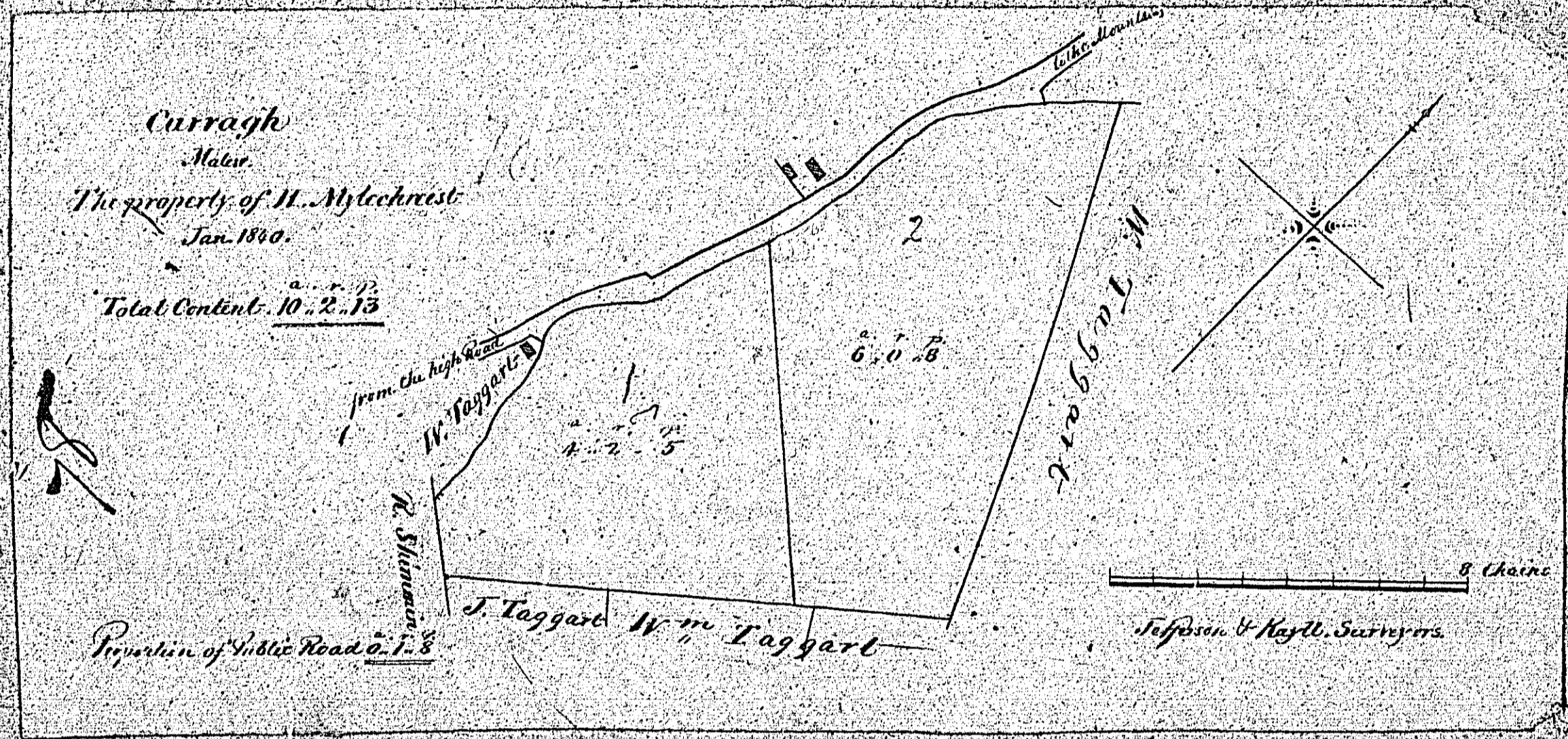

ISLE OF MAN GOVERNMENT: GENERAL REGISTRY

TITHE PLANS: PARISH OF MALEW

Original coloured (decorative)

1:30