

136

136

Survey 130
of part of the tithes of
Ballahine
Hick Lona
the property of
Mr John Hornall

No.	Ac.	R.	Or.
1	0	14	
2	1	33	
3	1	10	
4	2	07	
5	2	16	
6	2	14	
7	3	50	
8	1	50	
9	2	51	
10	1	52	
11	1	52	
12	1	52	
13	2	50	
14	5	20	
Total			57
and small plots			14
Total			71
Public road			32
Total			103

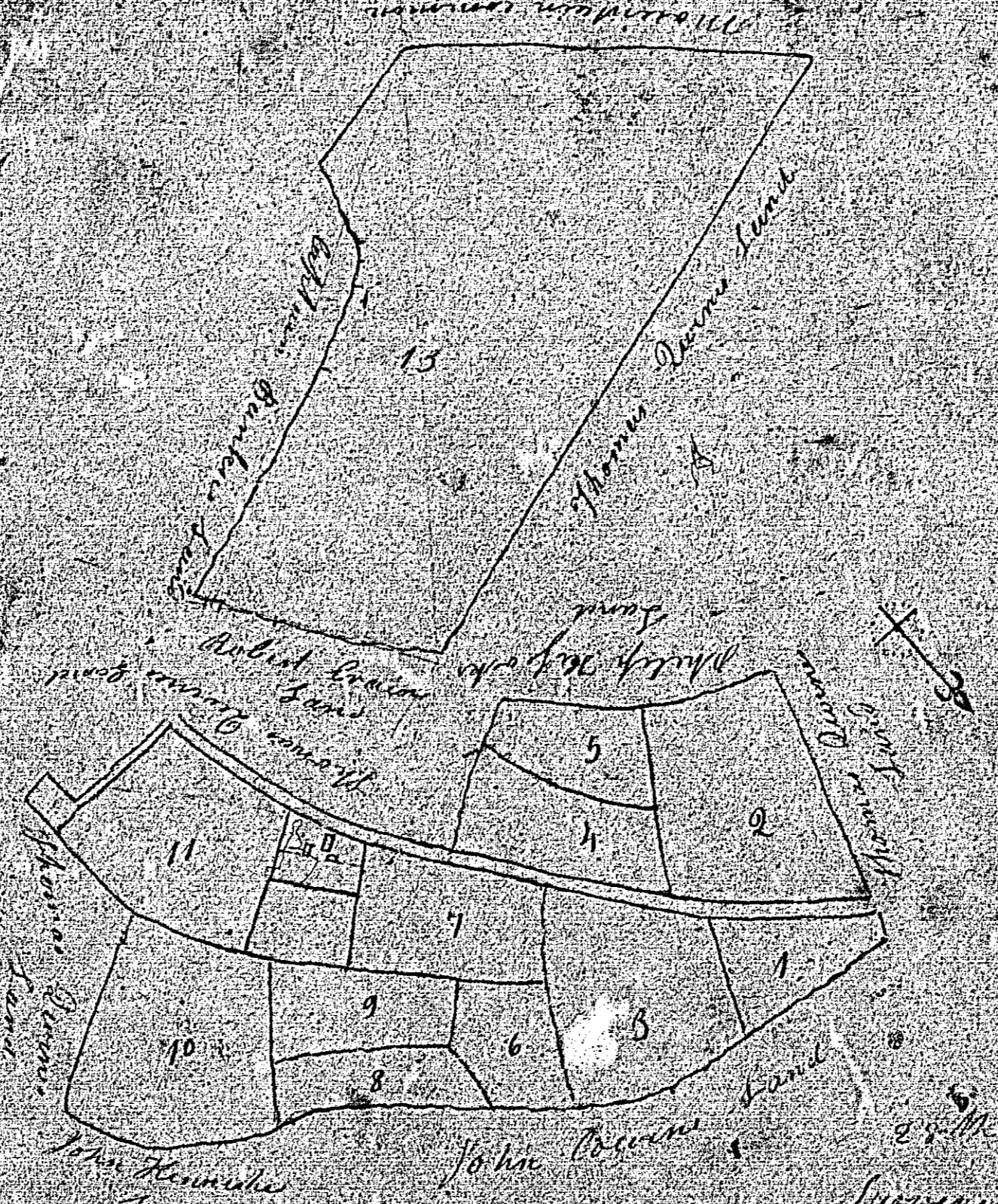

24th July 1840
Surveyed by me
James Gray
Hick Lona

ISLE OF MAN GOVERNMENT: GENERAL REGISTRY
TITHE PLANS: PARISH OF LONAN

Original monotone

1:30

Westward

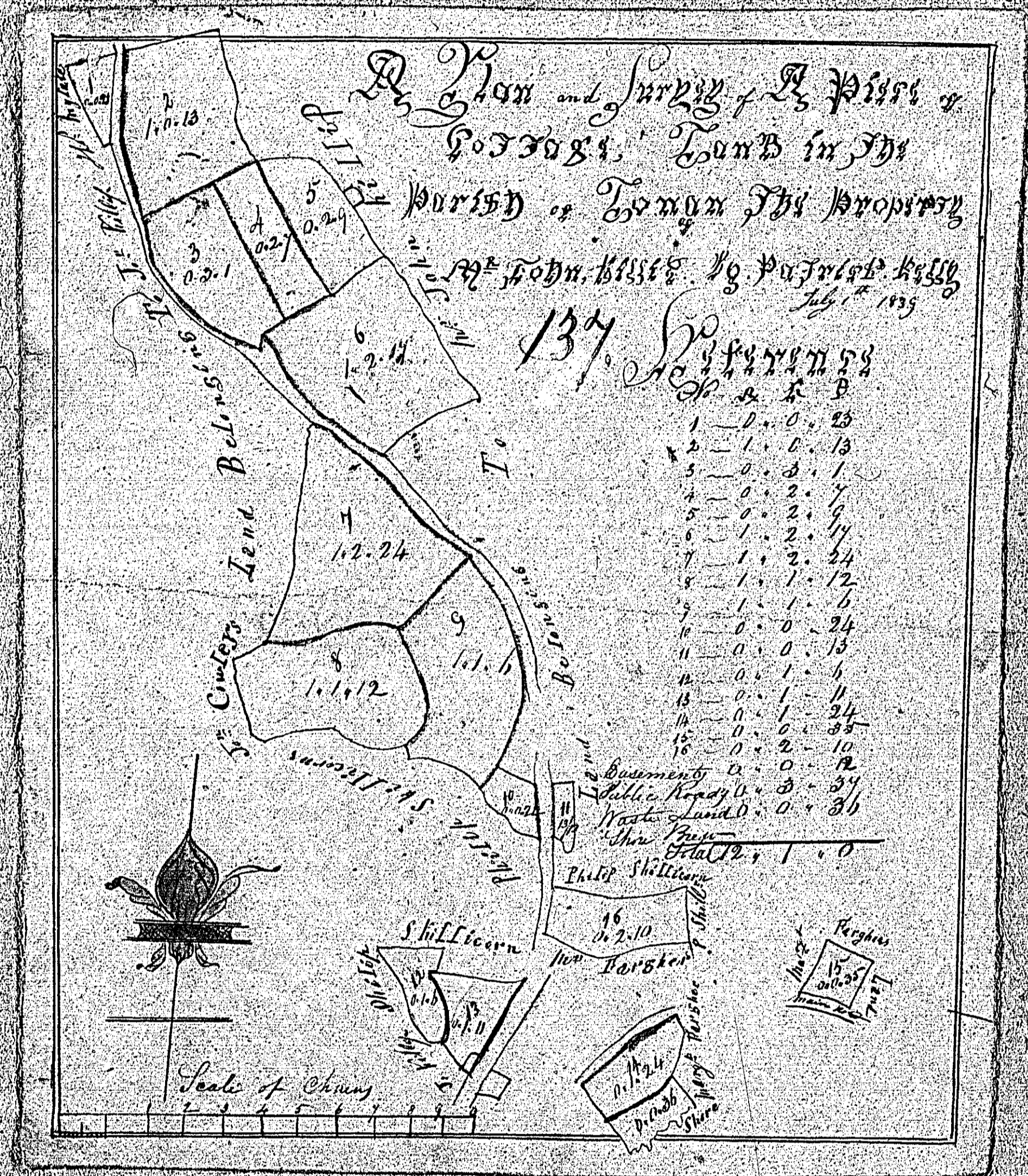

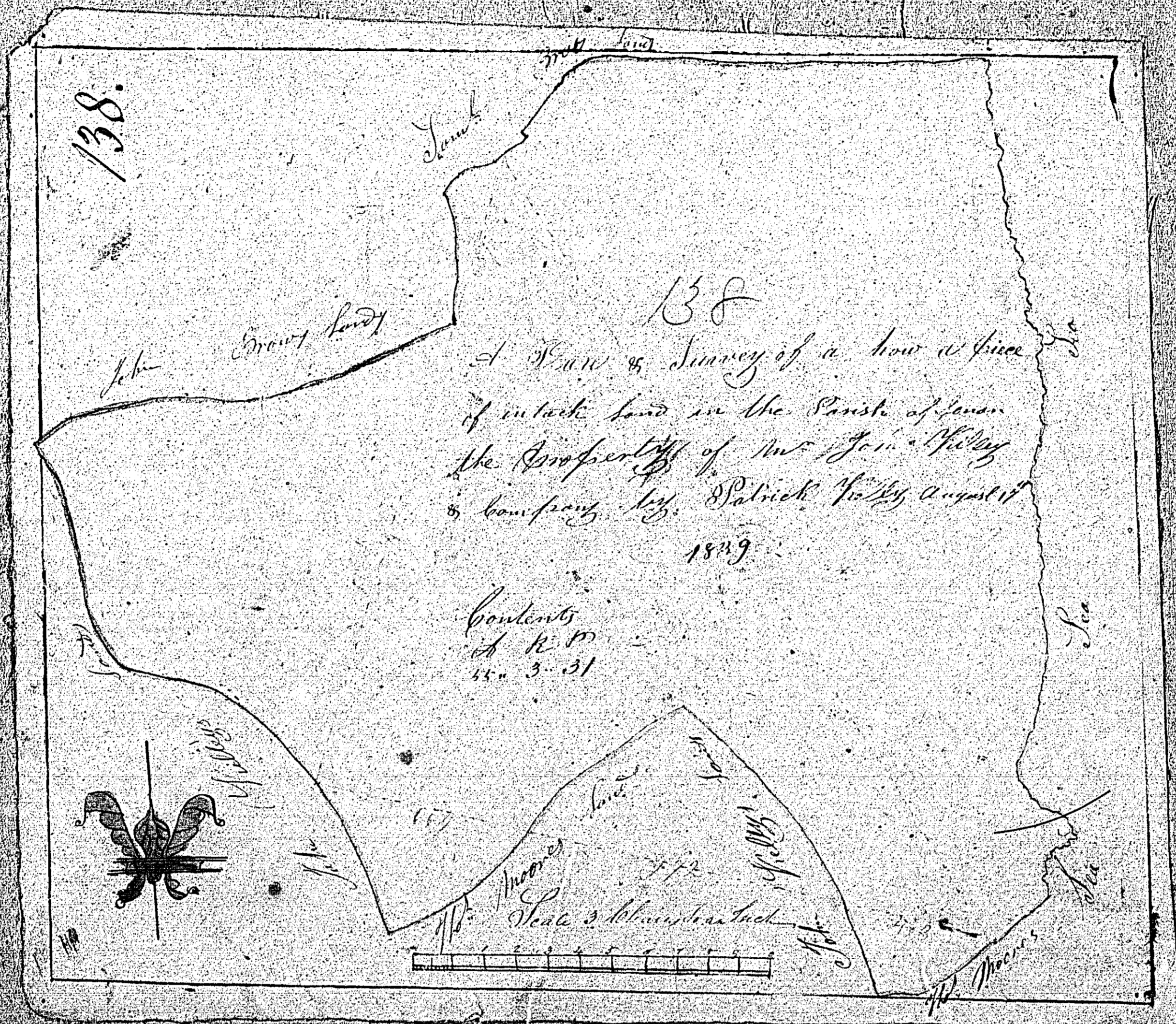

ISLE OF MAN GOVERNMENT: GENERAL REGISTRY

TITHE PLANS: PARISH OF LONAN

Original coloured (decorative)

1:30

Plan
of the Estate of B. G.
Ballacreggan
Parish of Donaghadee
in the County of Wick
John Willey
Surveyor
Wm. Moore
Scale of Chains
Joseph Blake Esq.

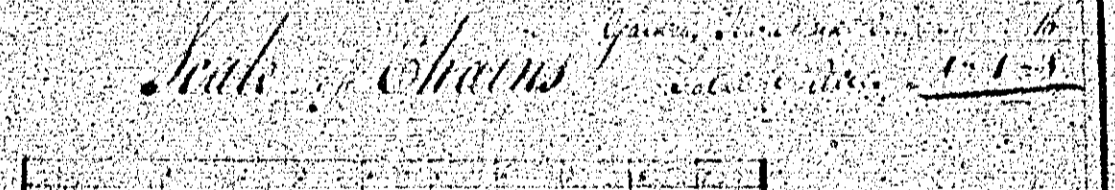
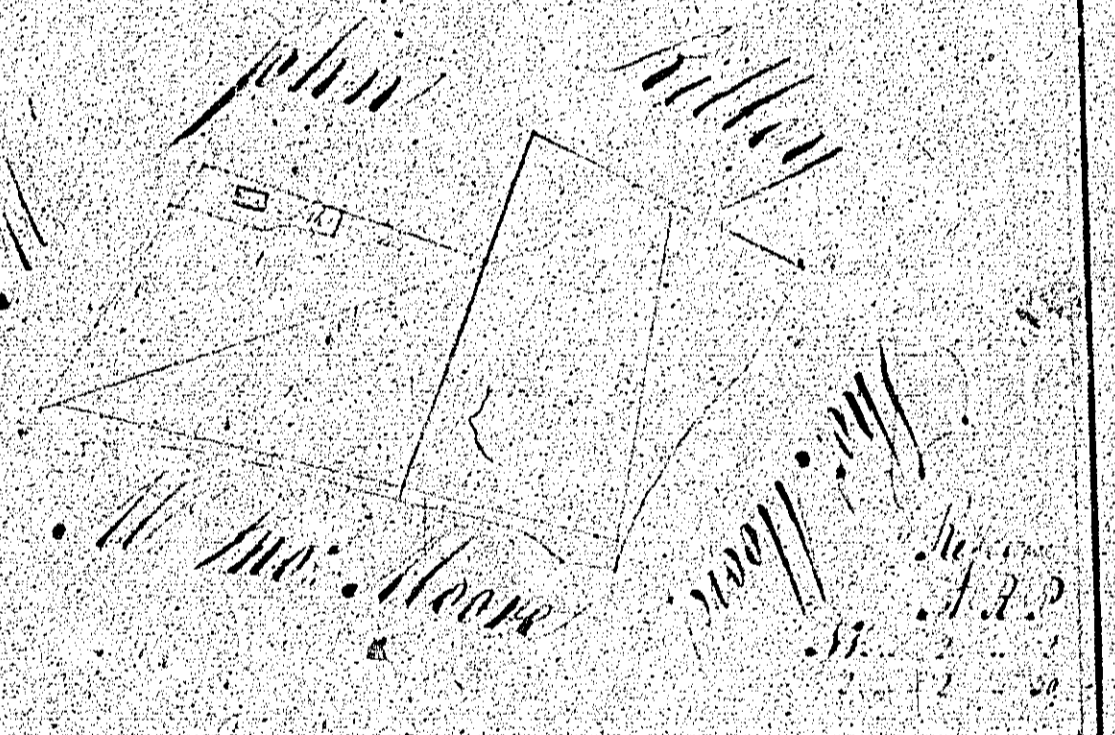

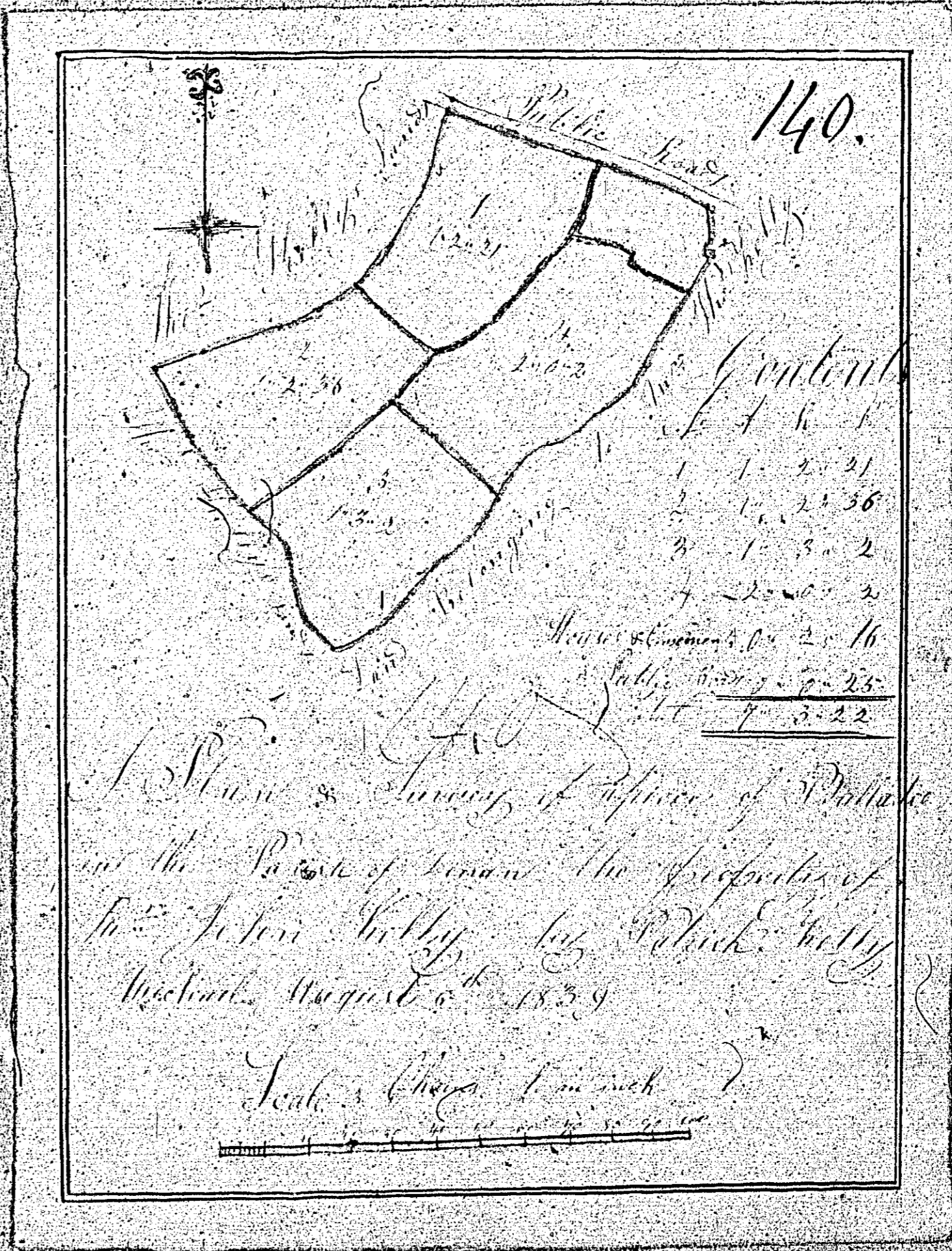

A Plan & Survey of a Piece of Land
 in the Parish of St. Andrew the Apostle
 in the County of Down, by Robert Kelly
 Surveyor, August 5th 1839

Scale 1/2 inch = 100 feet

Noticed

Plan & Survey of No. 37 & 2753

Part of Watercress and Cottage No. A B C

Lands in the Parish of Louisa
the Property of Mr. John Kelly
by Patrick Kelly Surveyor

1839
Scale of Chain 141.

1	1	2	23
2	1	2	2
3	3	3	23
4	1	2	4
5	1	2	1
6	2	0	20
7	1	1	12
8	2	0	20
9	2	0	8
10	1	2	20
11	1	0	20
Public	2	0	3
House	2	0	29
Water	20	0	25

