

John Bell, Surveyor
1827
1828
1829
1830
1831
1832

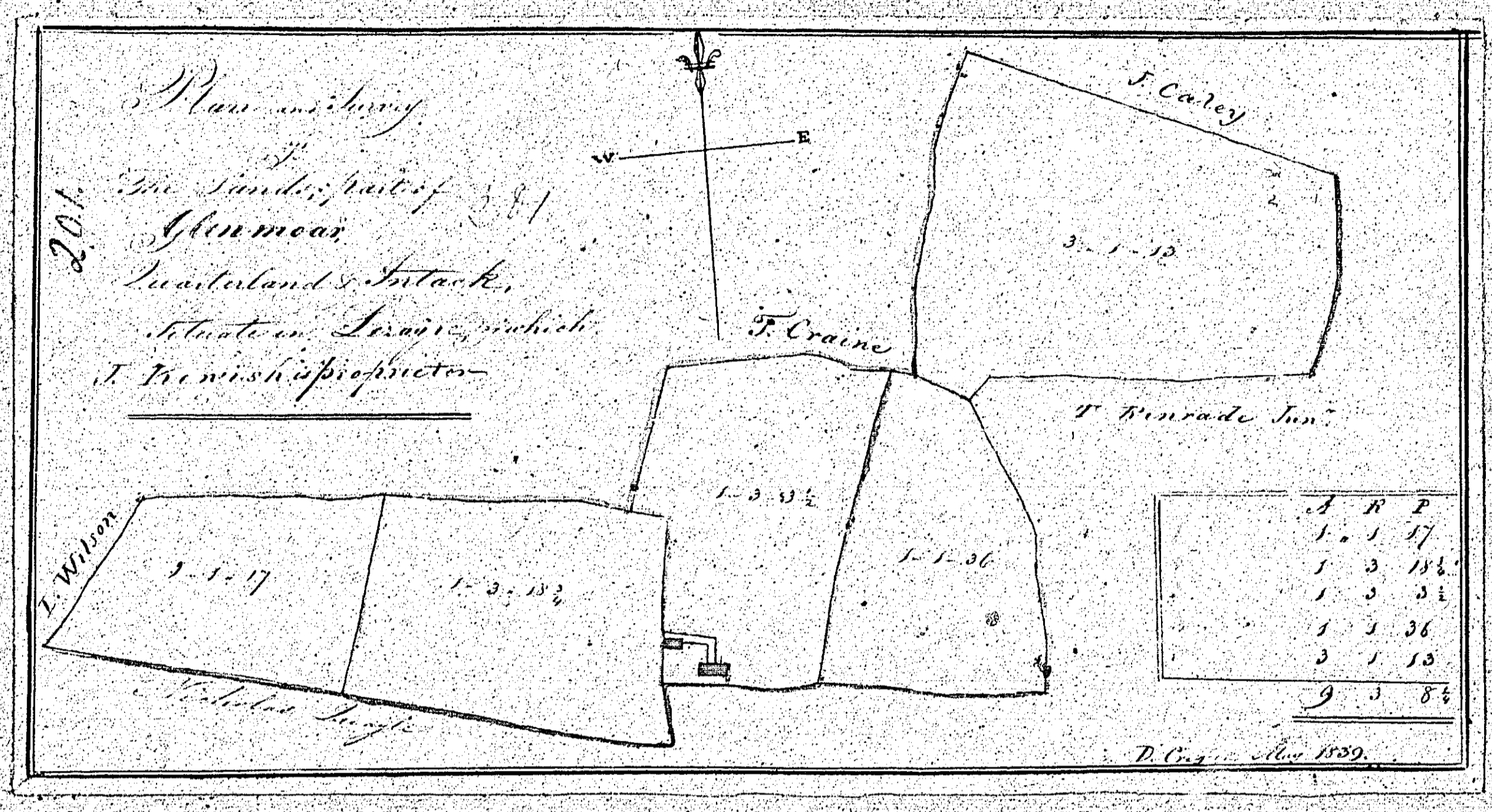

ISLE OF MAN GOVERNMENT: GENERAL REGISTRY
 TITHE PLANS: PARISH OF LEZAYRE
 Original coloured 1:30

not used

202.

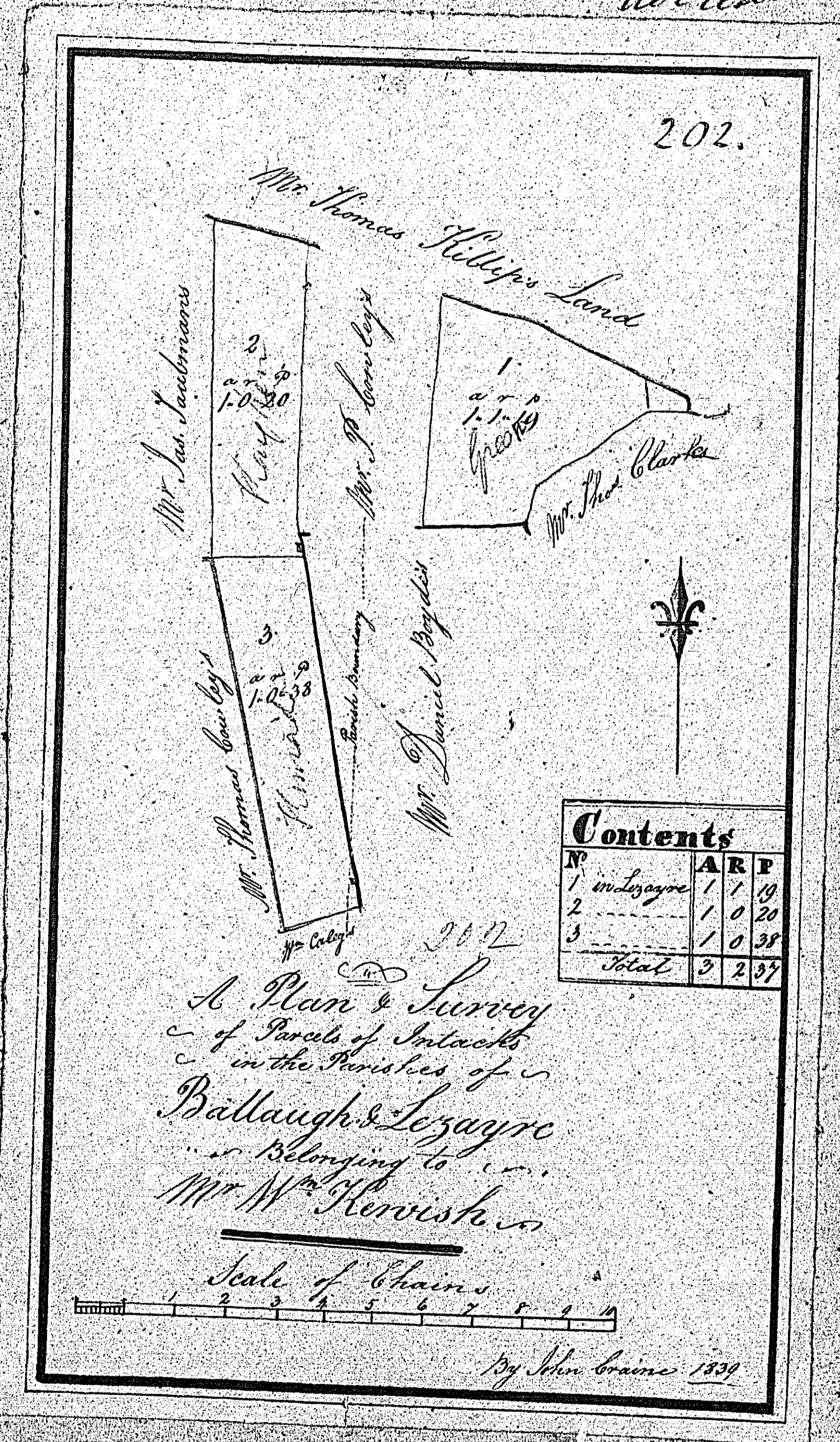

27
26
25
24
23
22

27.

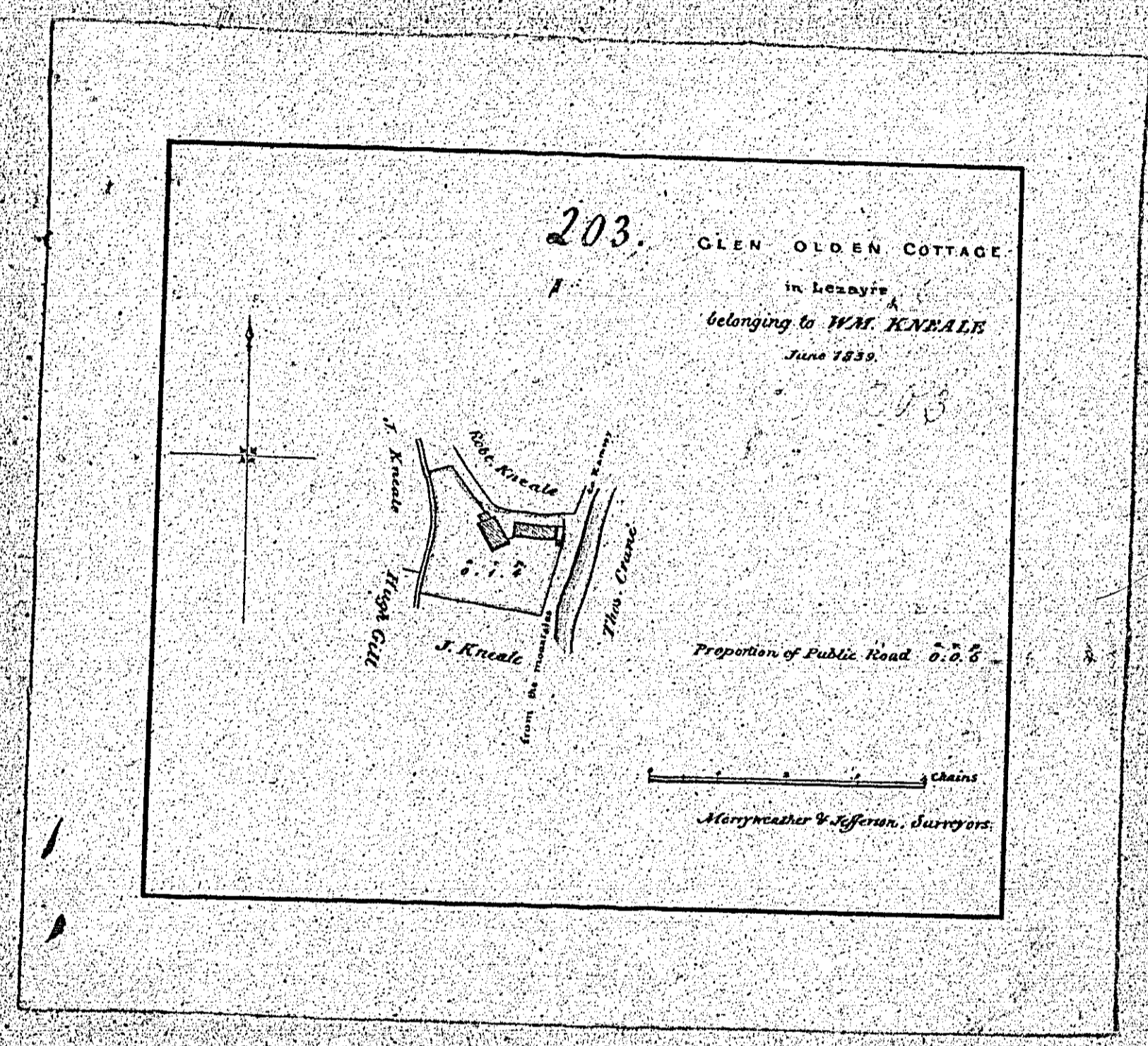

27
203
204
205
206

W. Kentale

PLAN
OF
LANDS OF J^{MS}. KNEALE
P^{TS} OF BALLINMAGNACH
QUARTERLAND
LEZAYRE.

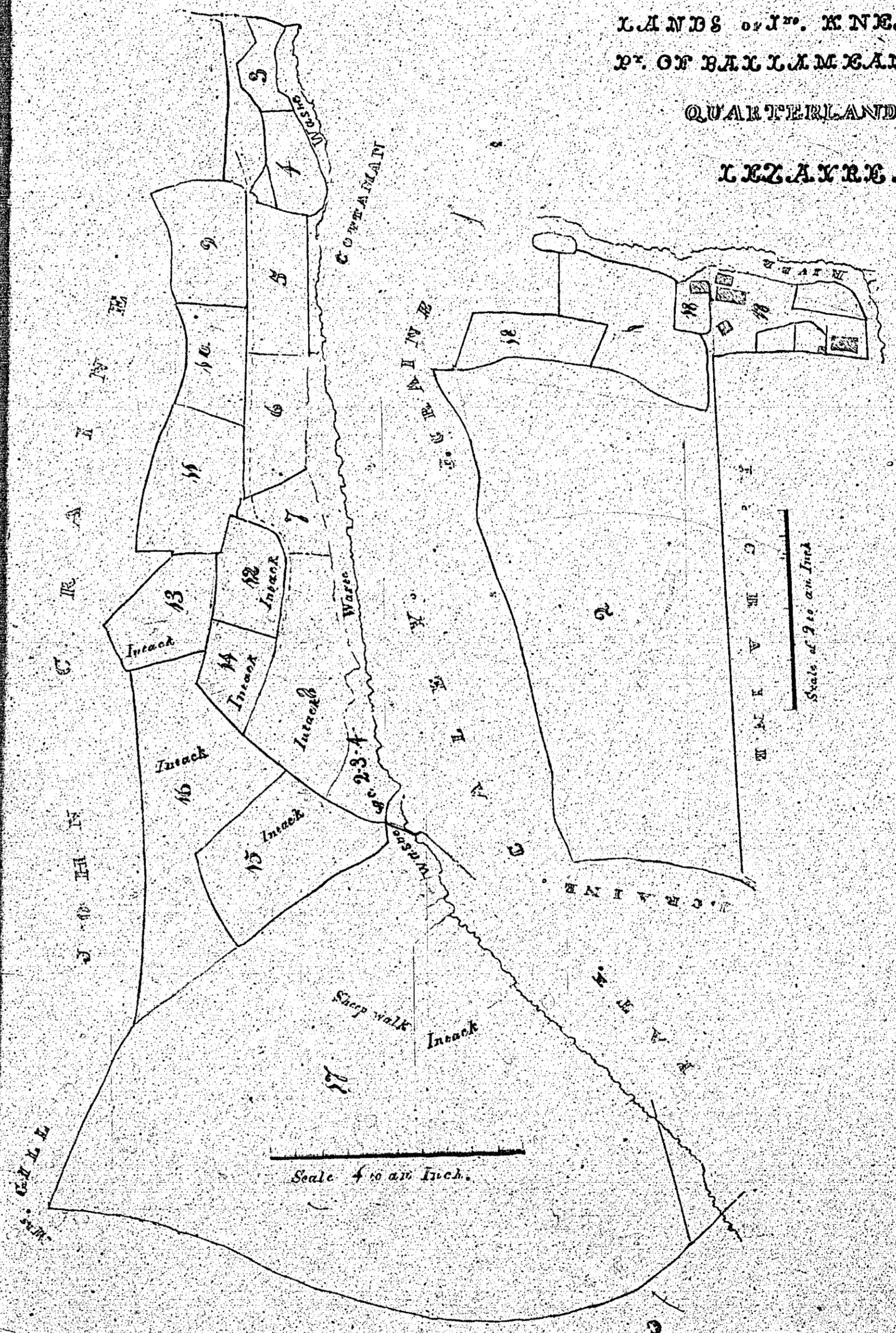

No. Plots	A	R	P	D	PS
1	0	1	39	2	6870
2	4	0	33	7	2320
3	0	1	29	9	240
4	0	3	2	8	672
5	1	1	17	7	2120
6	1	0	27	3	9200
7	0	2	34	2	0000
8	2	1	31	4	0000
9	1	1	32	6	2400
10	1	0	37	5	600
11	1	1	2	3	9
12	3	0	56		
13	1	1	10		
14	0	3	9		
15	2	2	29	4	4000
16	3	2	2	2	62400
17	2	7	3	4	
Total	54	8	27	9	91640
Orchard	1	0	24		
roads	36	0	4		
	61	2	72		

From a Survey taken May 1839 by W^m. Radcliffe Lezayre.

Blank page with faint markings and a large handwritten '2' in the center.

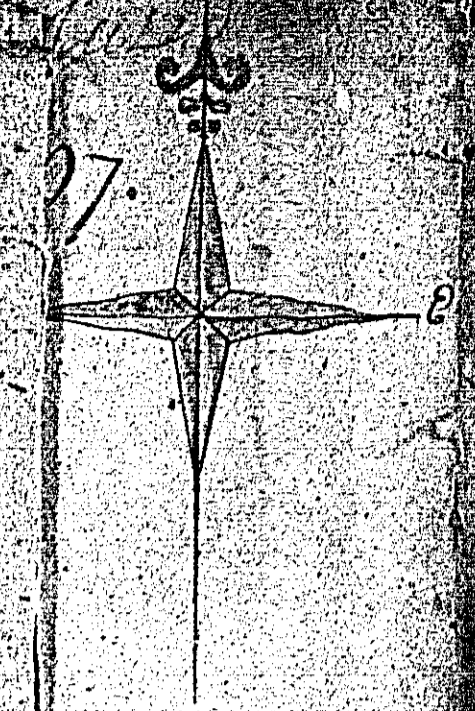
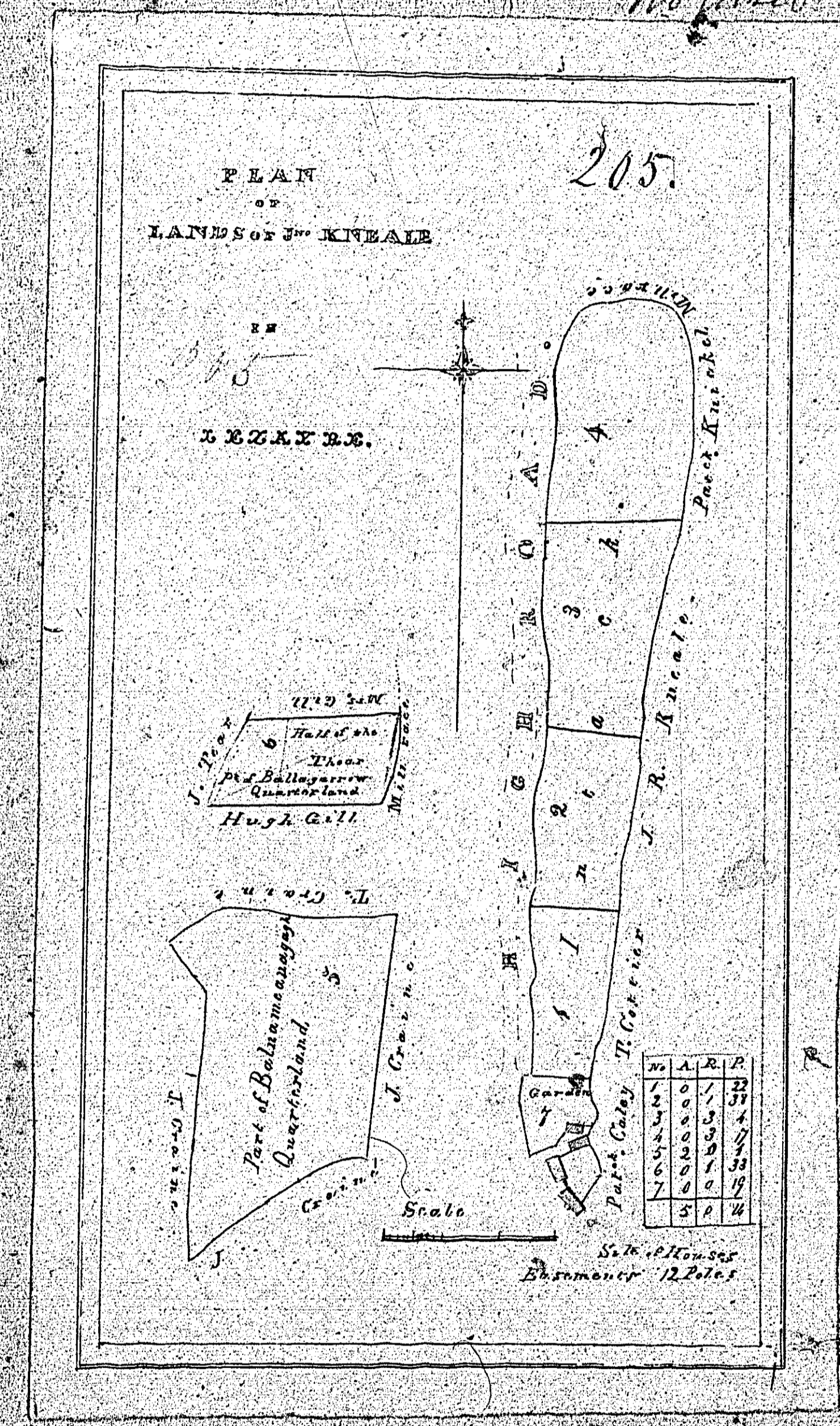

22

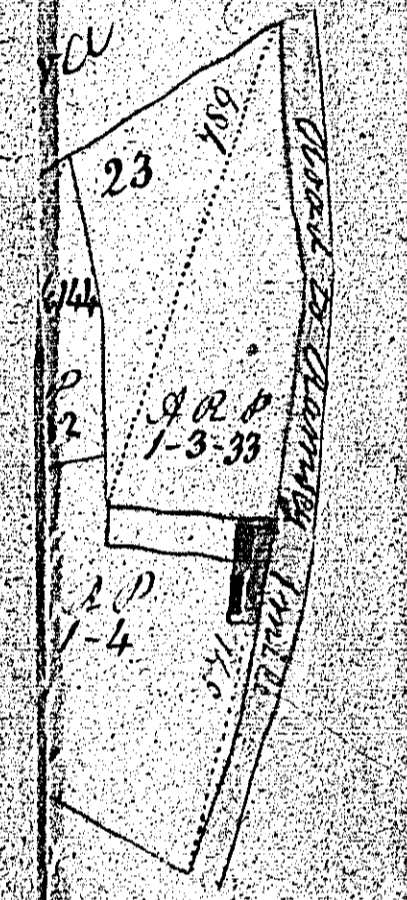

23

24

25

26

27

22 1/2

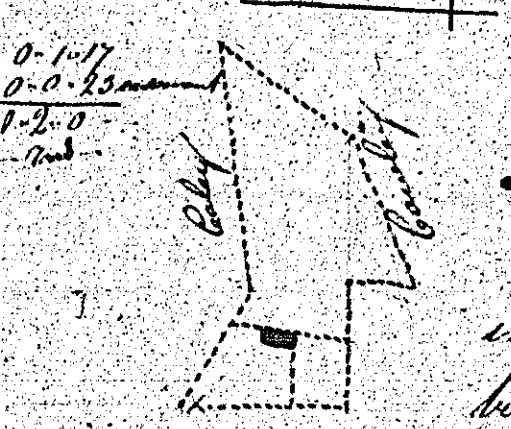

206.
M. & C. survey
of a house & garden
with a well & cartshed
belonging to John Russell
by John Brown
June 21st 1839

