

Map and Survey
of the Coban & Purchased Lands
in the Parish of Lerayre
Belonging to William Gayle
Wm. Gilchrist Esq.

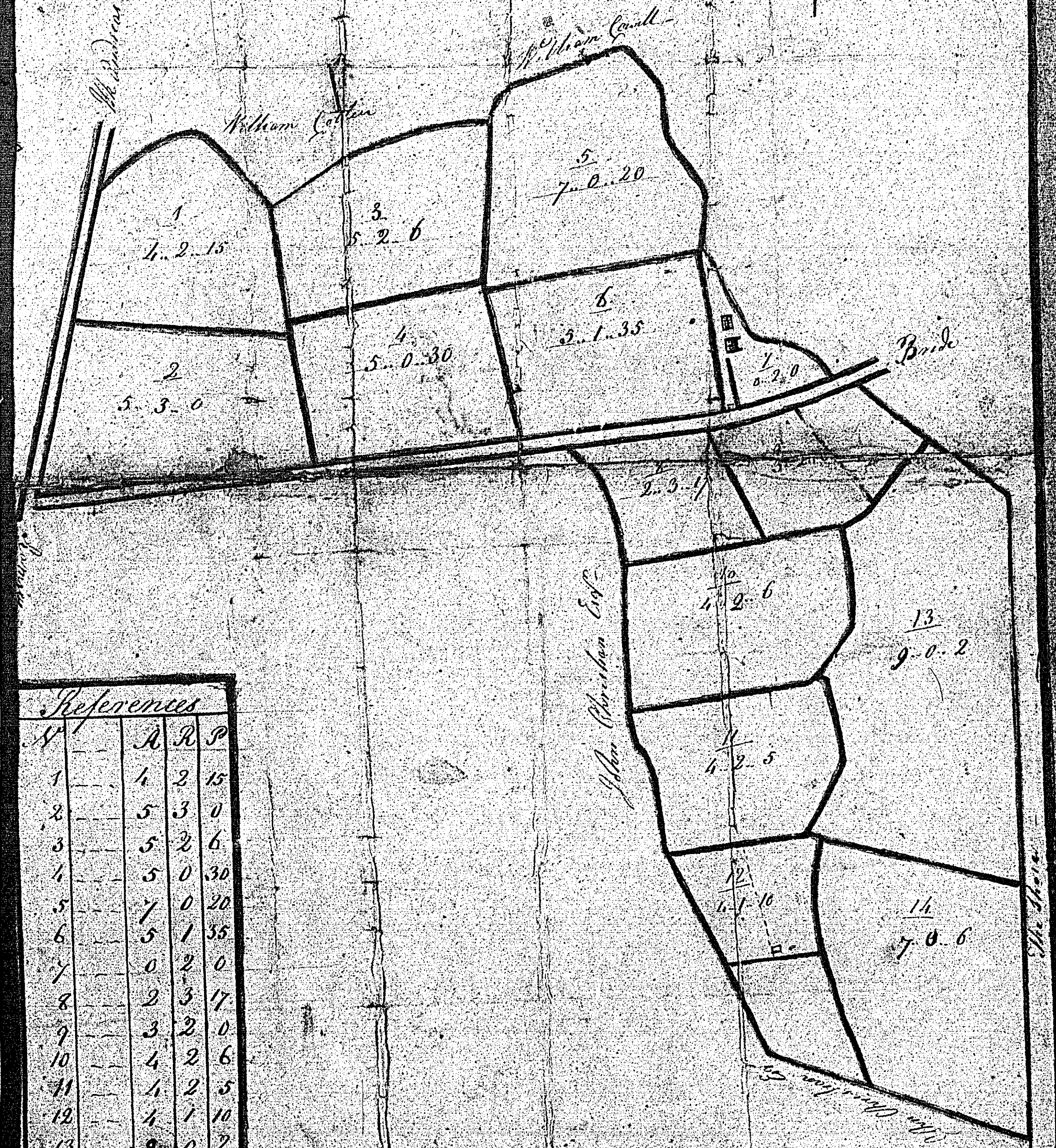
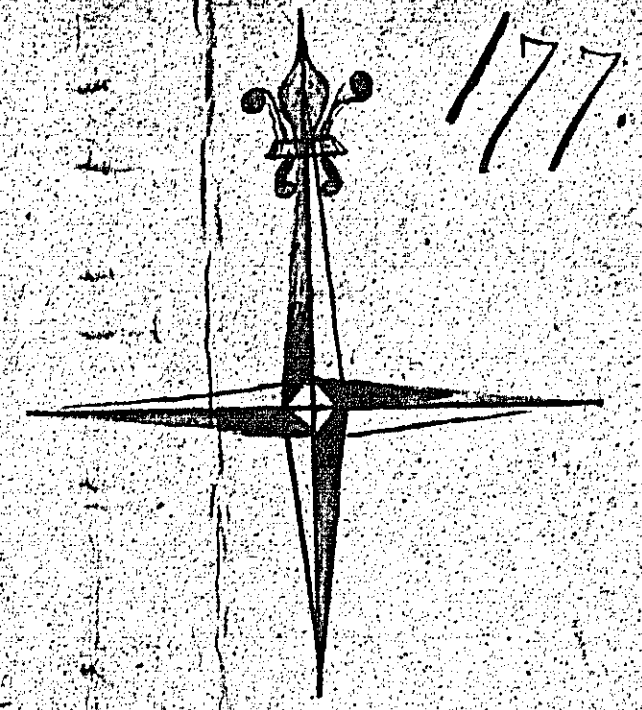

References

No.	A.	R.	P.
1	1	2	15
2	5	3	0
3	5	2	6
4	5	0	30
5	7	0	20
6	5	1	35
7	0	2	0
8	2	3	7
9	3	2	0
10	4	2	6
11	1	2	5
12	4	1	10
13	3	0	2
14	7	0	6
Total	69	3	32

Scale of this

ing the Estate of
1/20 as m...

R I S

Notitia

178.

No. 100. 2-16
2-2-2-17
and 1-1-33

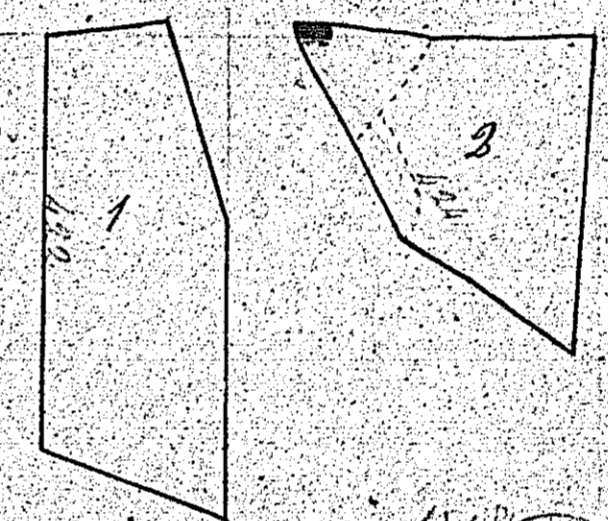

178
A Plan and Survey
of land of the Parish of St. Andrew
in the County of Middlesex
belonging to
Mr. Hugh Gill
by John Brown
Surveyed 1789

R I S

Being the Estate of
1789 at m. 1789

Notitia

A plan and survey of certain land situated in the Parish of Lezayre of the County of Down belonging to Mrs G. R. Ramsey by John Brown May 8th 1839

179

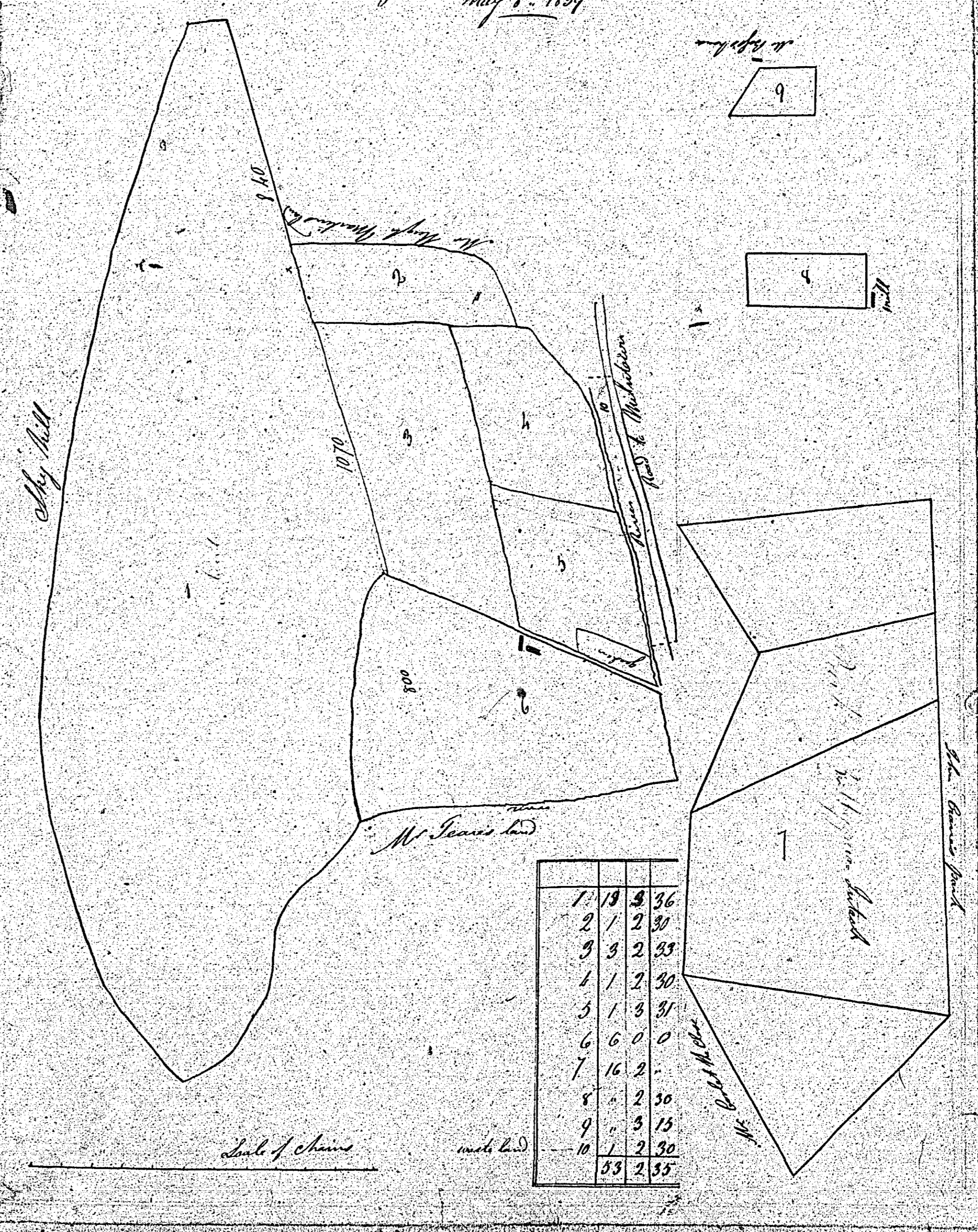

1	18	3	36
2	1	2	30
3	3	2	33
4	1	2	30
5	1	3	31
6	6	0	0
7	16	2	
8	2	30	
9	3	15	
10	2	30	
	53	2	55

R I S
G e a r n e E n g

ing the Estate of
at 1/20 at m...

Not tiled

A Plan and Survey
of the Land of
Stormal Hill
Part of the Quarterland
of Sarnade in the
Parish of Lezayre
June 1839

180.

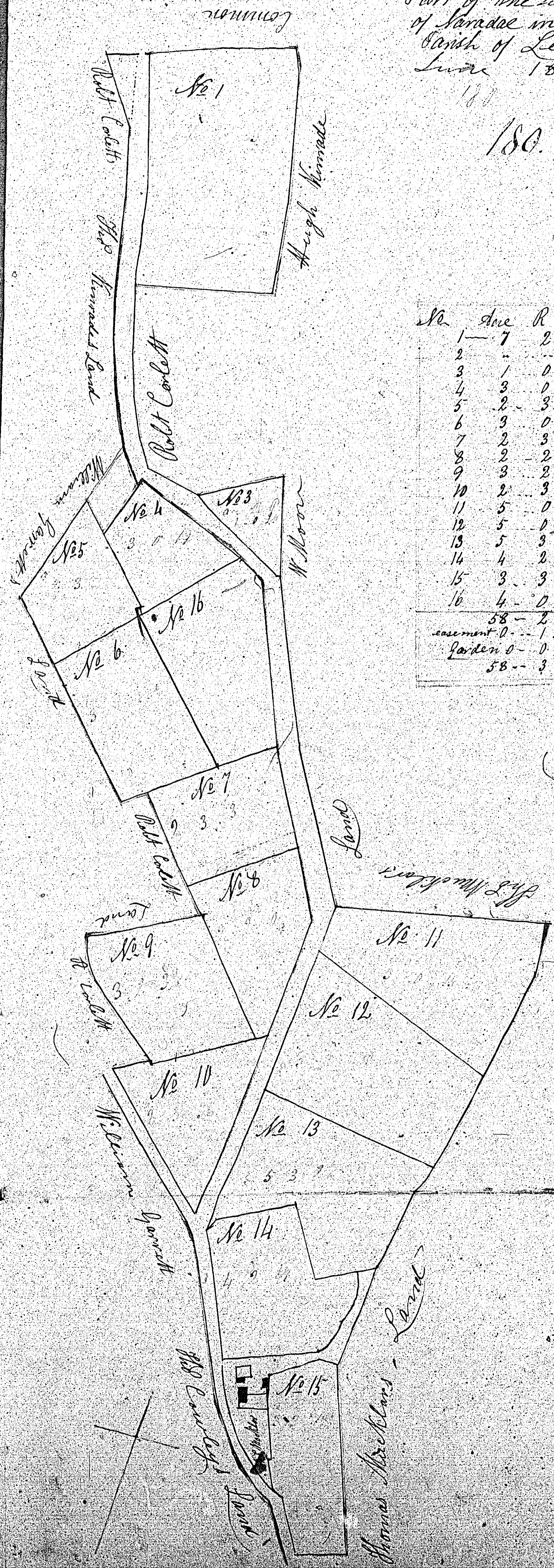

No.	Acres	R.	P.
1	7	2	23
2	1	0	27
3	1	0	20
4	3	0	19
5	2	3	2
6	3	0	12½
7	2	3	3
8	2	2	0
9	3	2	32
10	2	3	36
11	5	0	15
12	5	0	34
13	5	3	27
14	4	2	19
15	3	3	19½
16	4	0	24
58 - 2 - 6			
easement 0 - 1 - 10			
Garden 0 - 0 - 20			
58 - 3 - 36			

R I

ISLE OF MAN GOVERNMENT: GENERAL REGISTRY
TITHE PLANS: PARISH OF LEZAYRE
Original coloured (decorative)

1:30

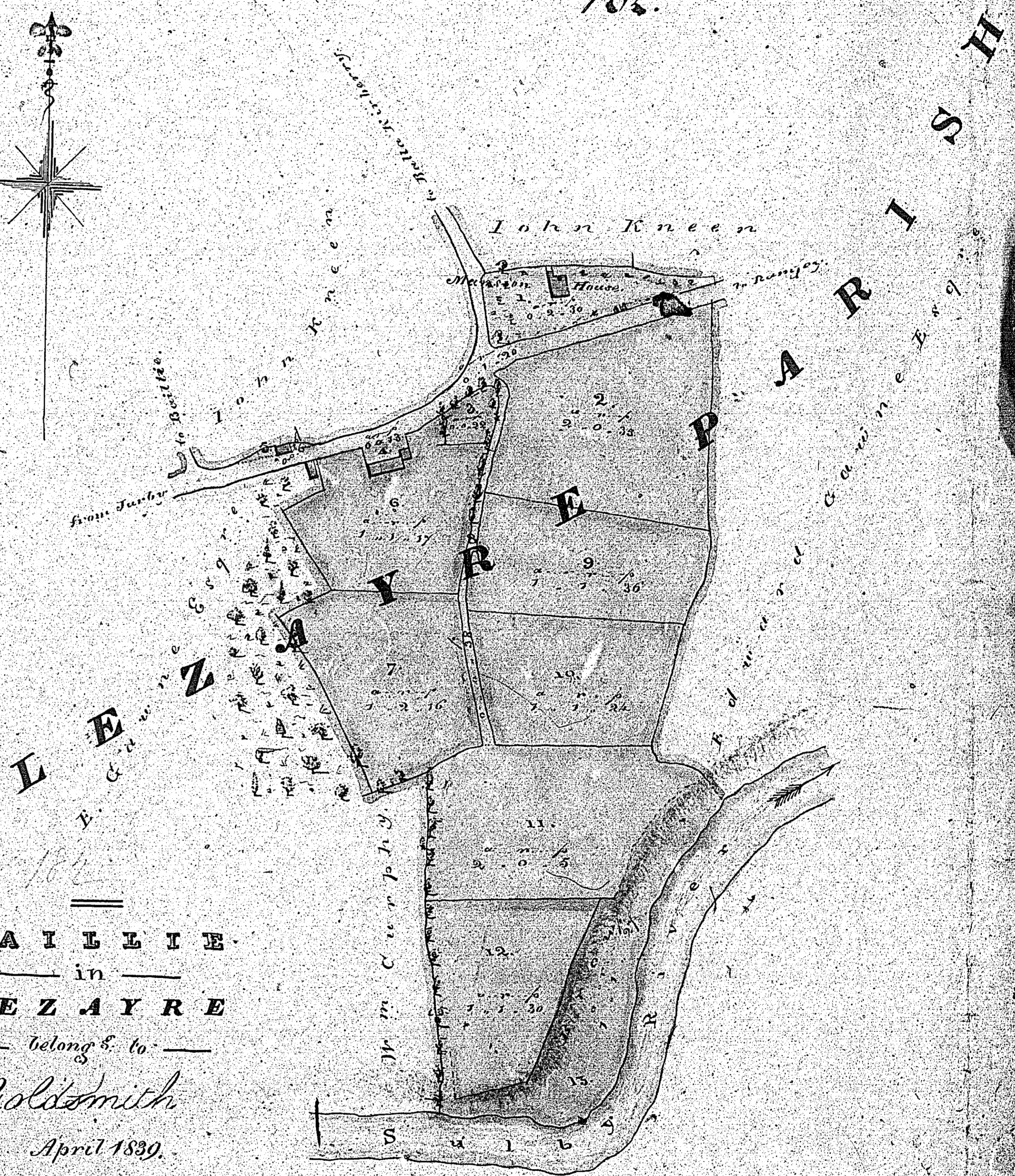
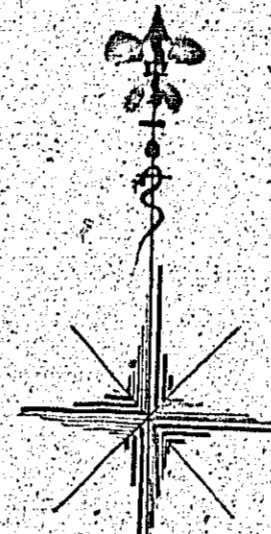

B A I L L I E
— in —
L E Z A Y R E
— belong & to —

D. Goldsmith
April 1839.

Note. The Proportion belonging the Estate
Public Roads is 0.1.90 and is shown
on the Plan.

Total 14.1.39

