

Not used

63.

Part of Glenmoar in the  
Parish of Lezayre belonging  
to John Cleator

Surveyed 29. July 1839  
by John W. Cornwall  
Ramsey

containing 0. 1. 10

proportion of river 0. 0. 16

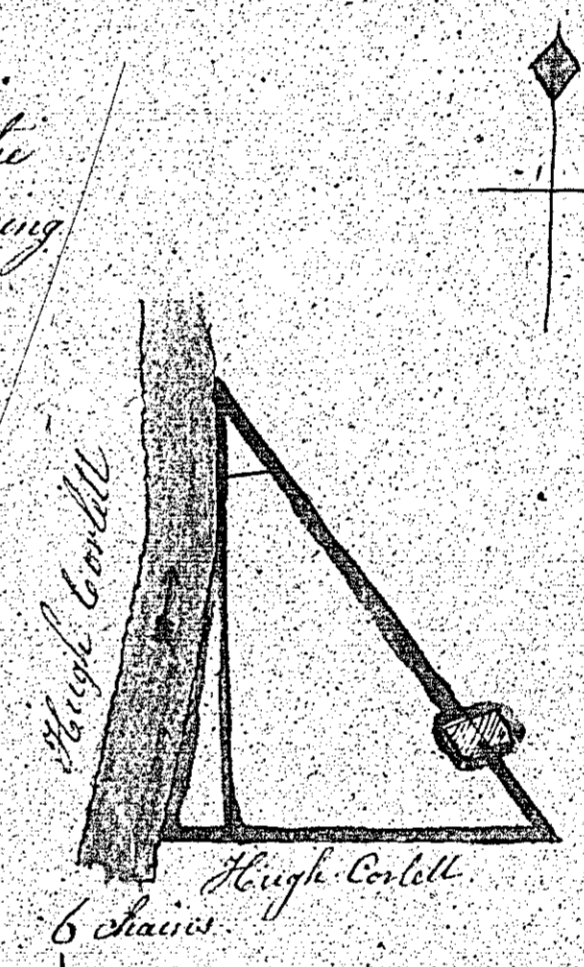

64.

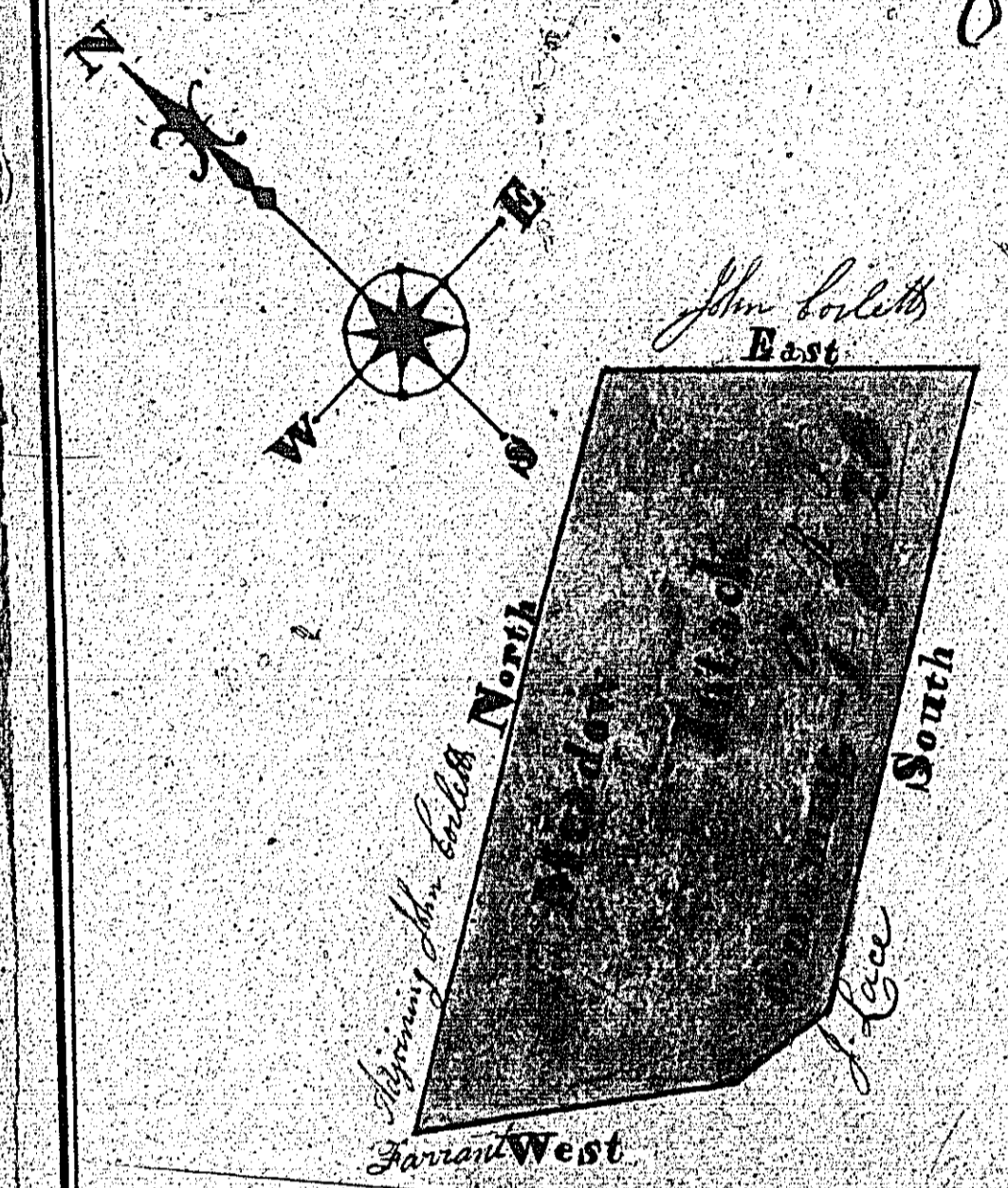

A. D. Beecher  
1.2.28

I. G. Beecher claims to be the  
original owner of the  
above land

A plan and a correct survey  
of a part of the meadow of  
close of Quagly in the parish  
of Lymington belonging to  
Mr. Thomas Cleator who  
resides upon his own premises  
in the parish of Jurby

Surveyed by me, Samuel Caly Jurby East Schoolmaster



1839

*Finished*

*Not used*

65

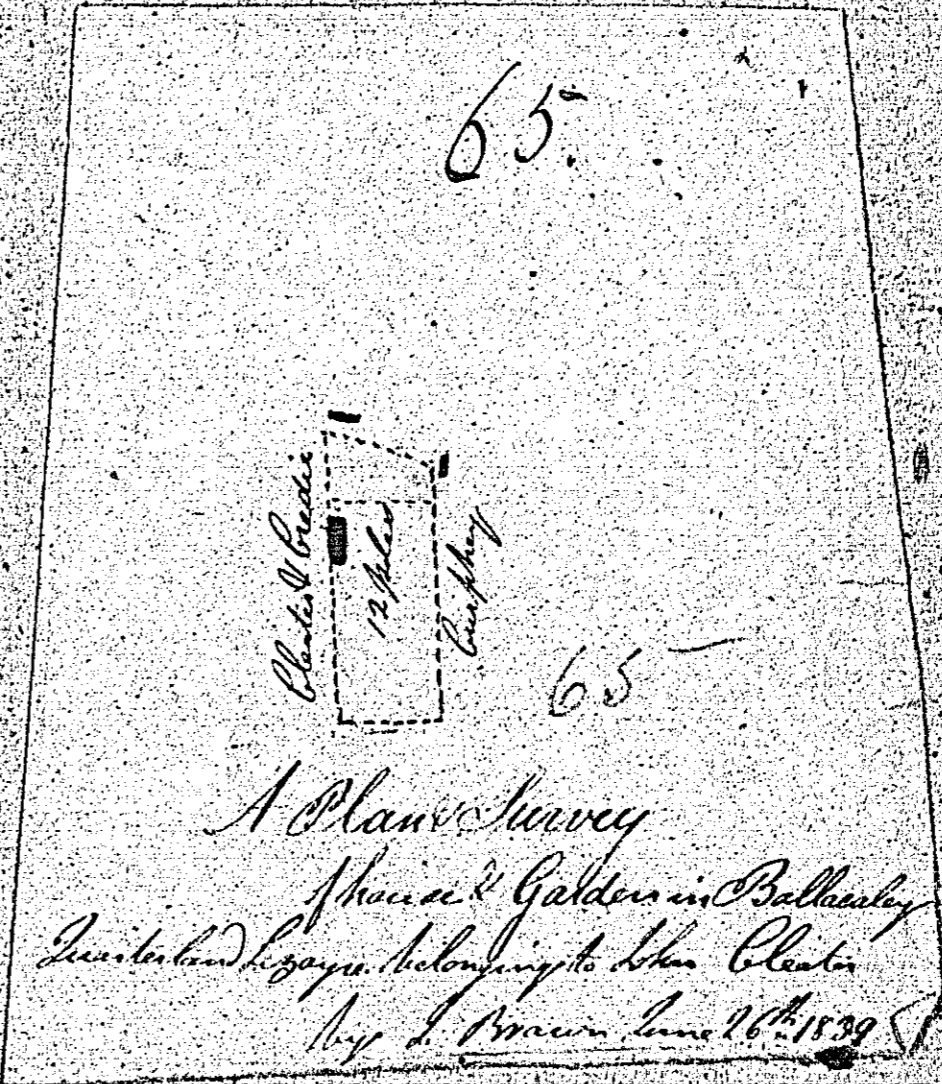

*A Plan of Survey*

*of the site of the old castle at  
Dunstable, Bedfordshire, taken by  
Wm. J. Brown, June 16th 1879*

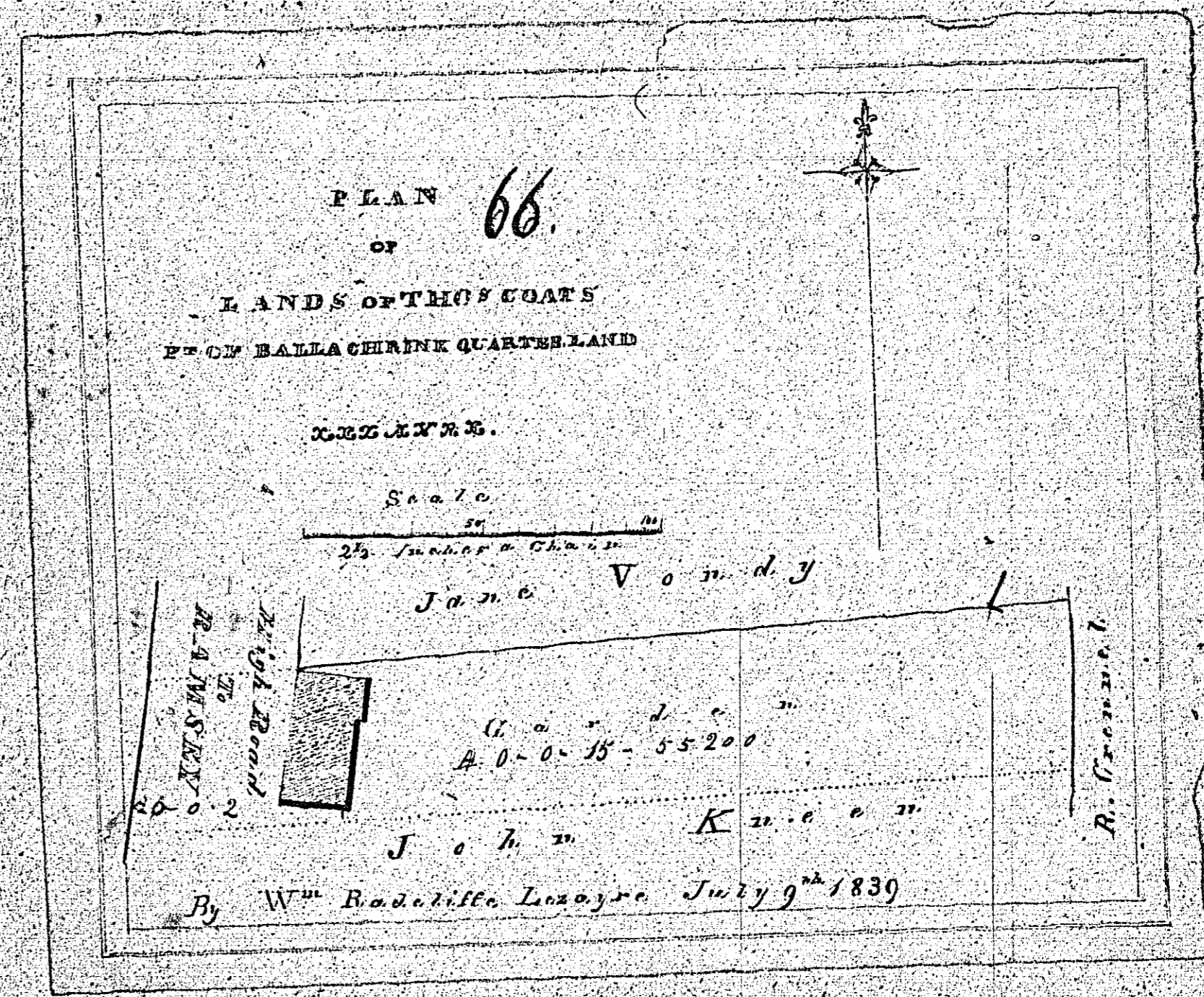

Notwell

67.  
Houses on the Sandycroft  
belonging to Mr Brockbank  
and Hugh Connor  
6 July 1839  
John M. Rowell

The Common House & Garden 0-0-14  
Mr Brockbank's do do 0-0-15

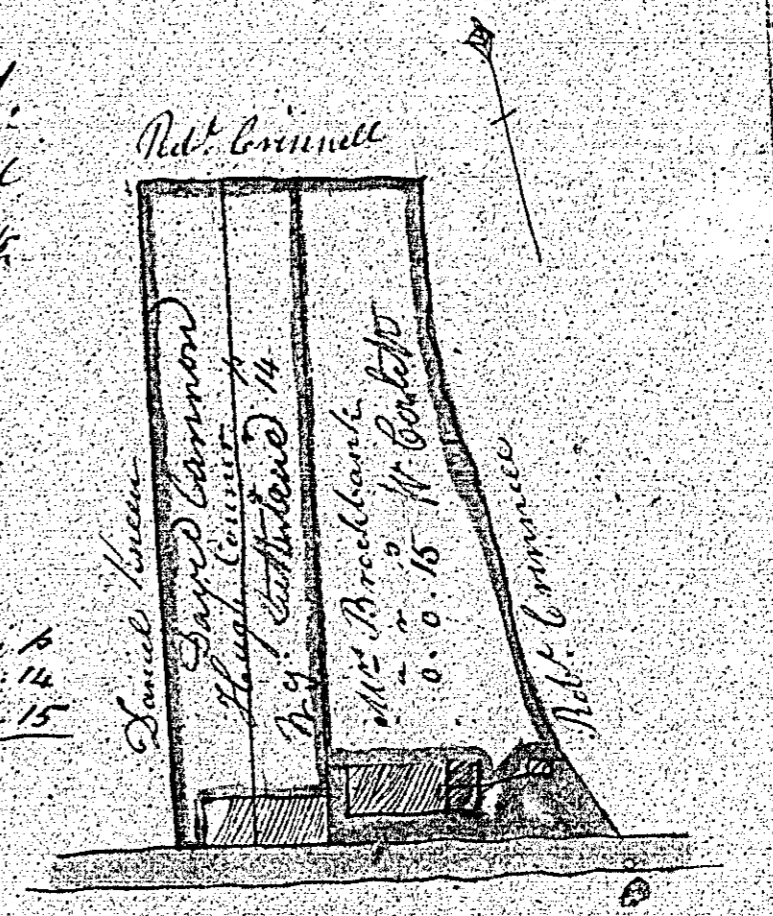

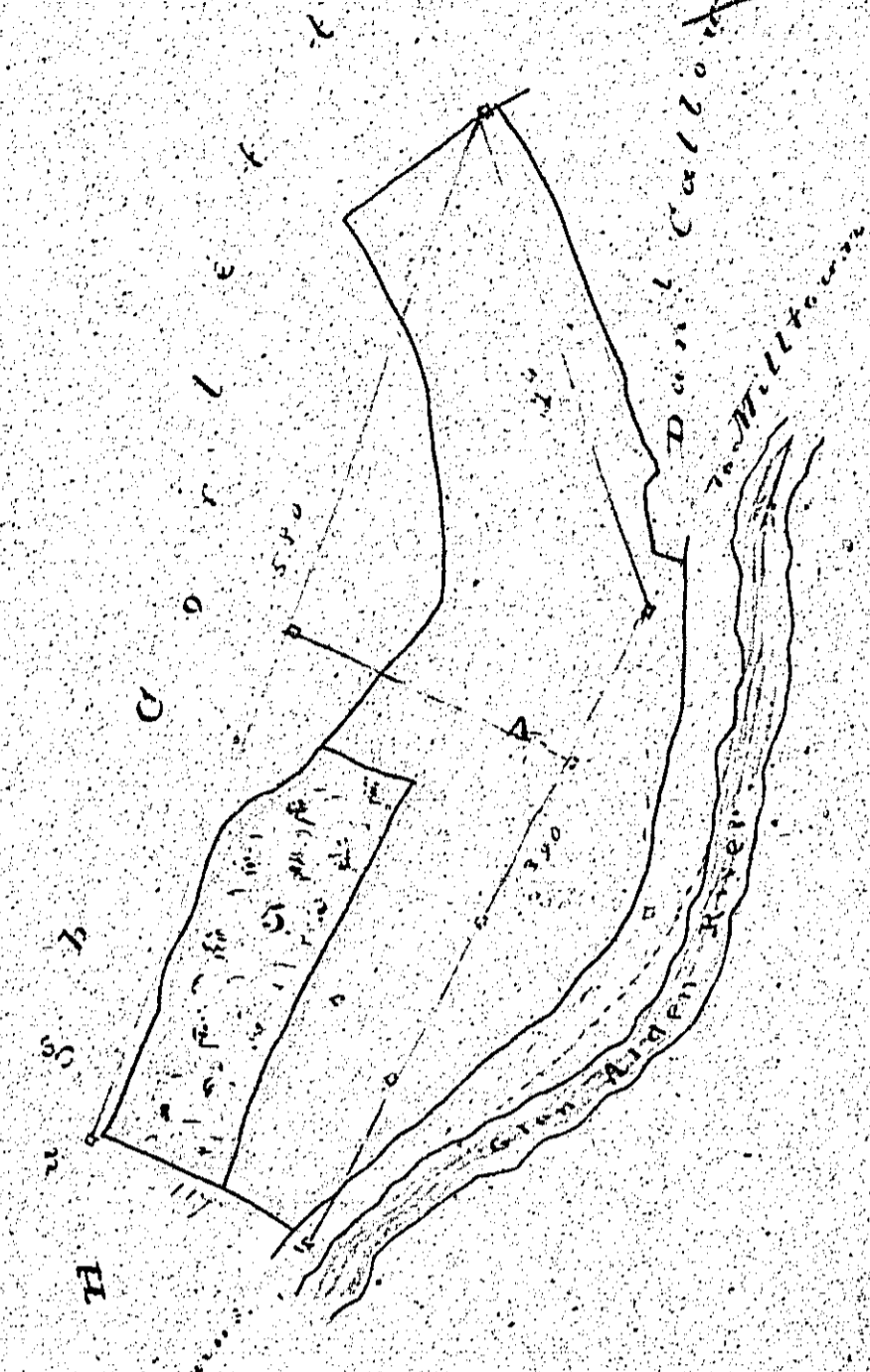
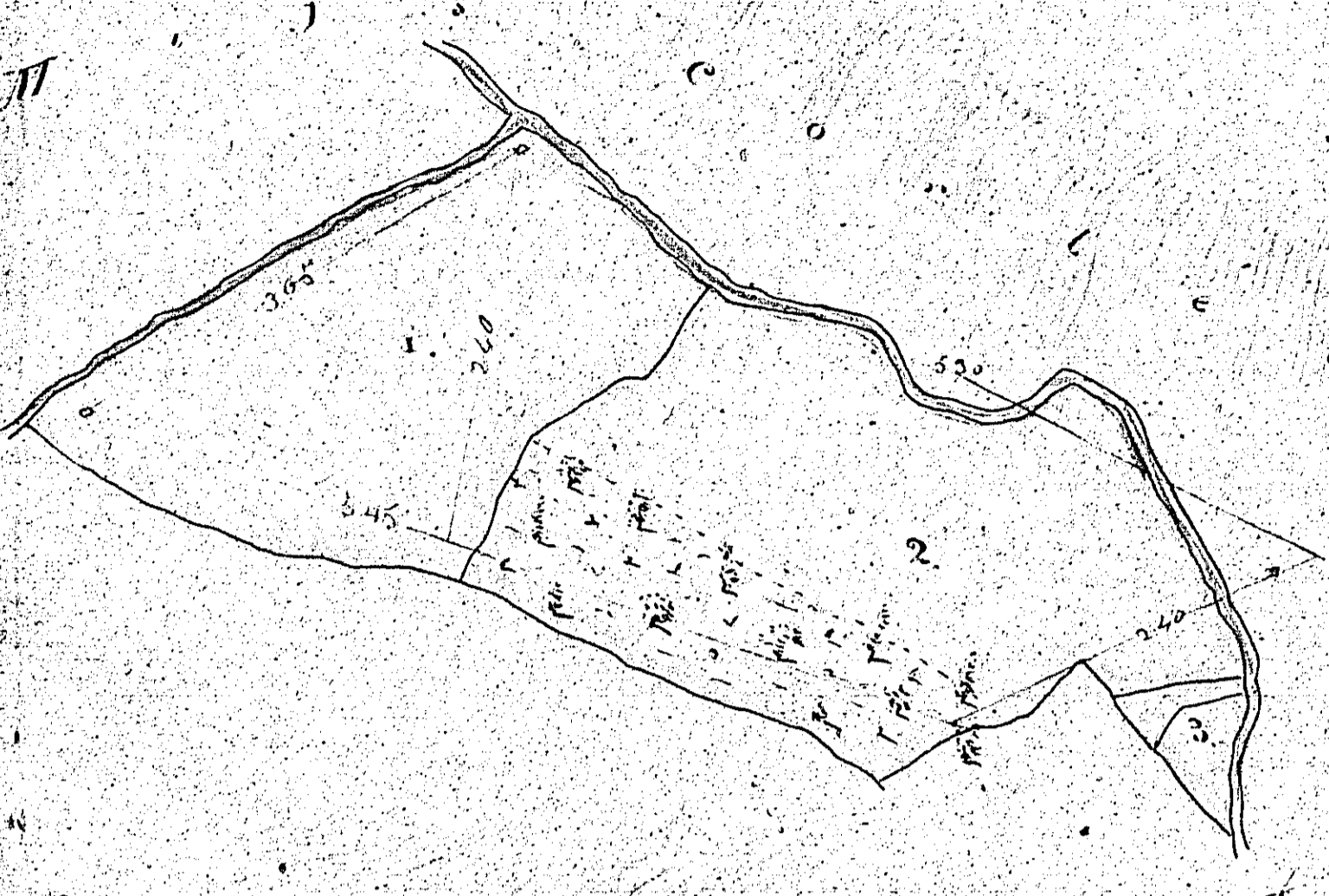
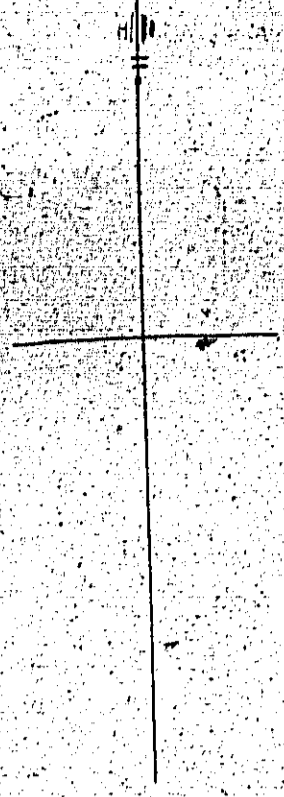

68.

Contents

1	2	12
2	3	11
3		7
4	2	30
5		25
A		2, 1, 5

*Ballagurrow*  
*Lezayre*  
 belong to  
*Mr. J. Corlett*  
June 1839.

*Henry Walker Surveyor*

ISLE OF MAN GOVERNMENT: GENERAL REGISTRY  
 TITHE PLANS: PARISH OF LEZAYRE  
 Original coloured 1:30