

A brief plan and survey of <sup>close by highest</sup> ~~the~~ parish of Lezayne belonging to William Christy who resides upon his own Farm called Ballintra in the parish of Jurby

May 1839

Surveyed by Daniel Baley July Past Schoolmaster

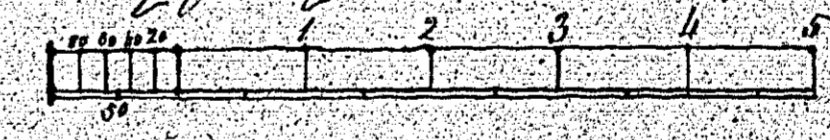

Map and Survey of  
**A U S T**  
 The Property of  
**Swan Clark.**  
 Situate in  
**LEZAYRE.**

Taken March 19, 1827  
 By **Samuel Fox**  
 Surveyor

58.

No	A.	R.	P.
1	3	0	26
2	3	2	1
3	1	3	2
4	3	2	13
5	6	2	3
6	3	1	20
7	1	2	33
8	5	3	26
9	3	2	12
10	2	2	12
11	3	3	37
12	3	2	23
13	2	1	17
14	2	3	16
15	3	3	38
16	0	2	20
17	0	1	0
18	0	2	0
19	0	1	0
20	0	1	1
Roads and Wastes	3	1	1
Total	60	1	33

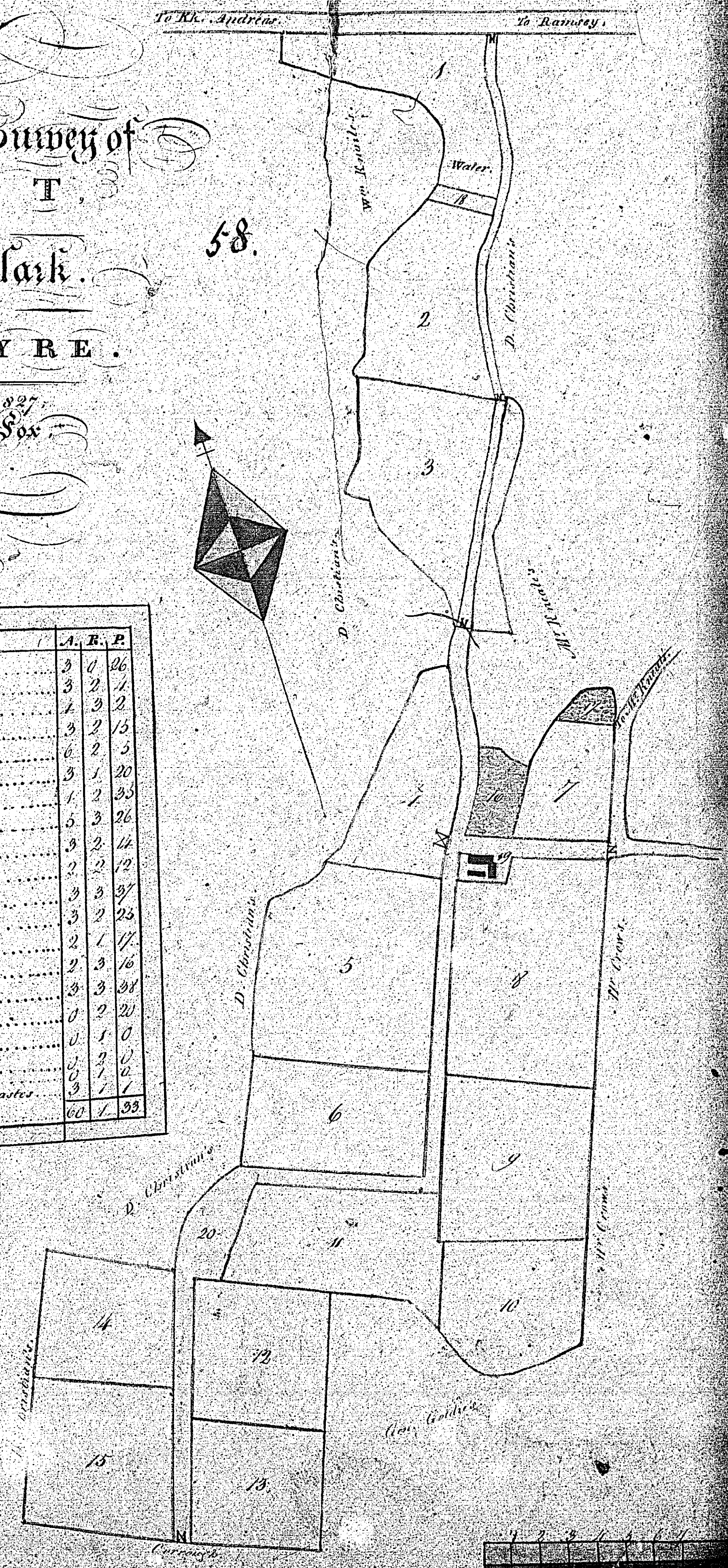

# A Plan of William Clark's Meadows Lesage

A plan and survey of a part of the intack close of Swagles in the parish of Lesage belonging to Mr. William Clark who resides upon his own property in the parish of Sarby. These two meadows are only tithable once in three years and the other two years ~~are~~ <sup>are</sup> ~~not~~ <sup>not</sup> tithable.

59.

Little Meadow A. R. P. 1-2-17  
 Large Meadow 0-2-29  
 Acres 3 3-6 June

West

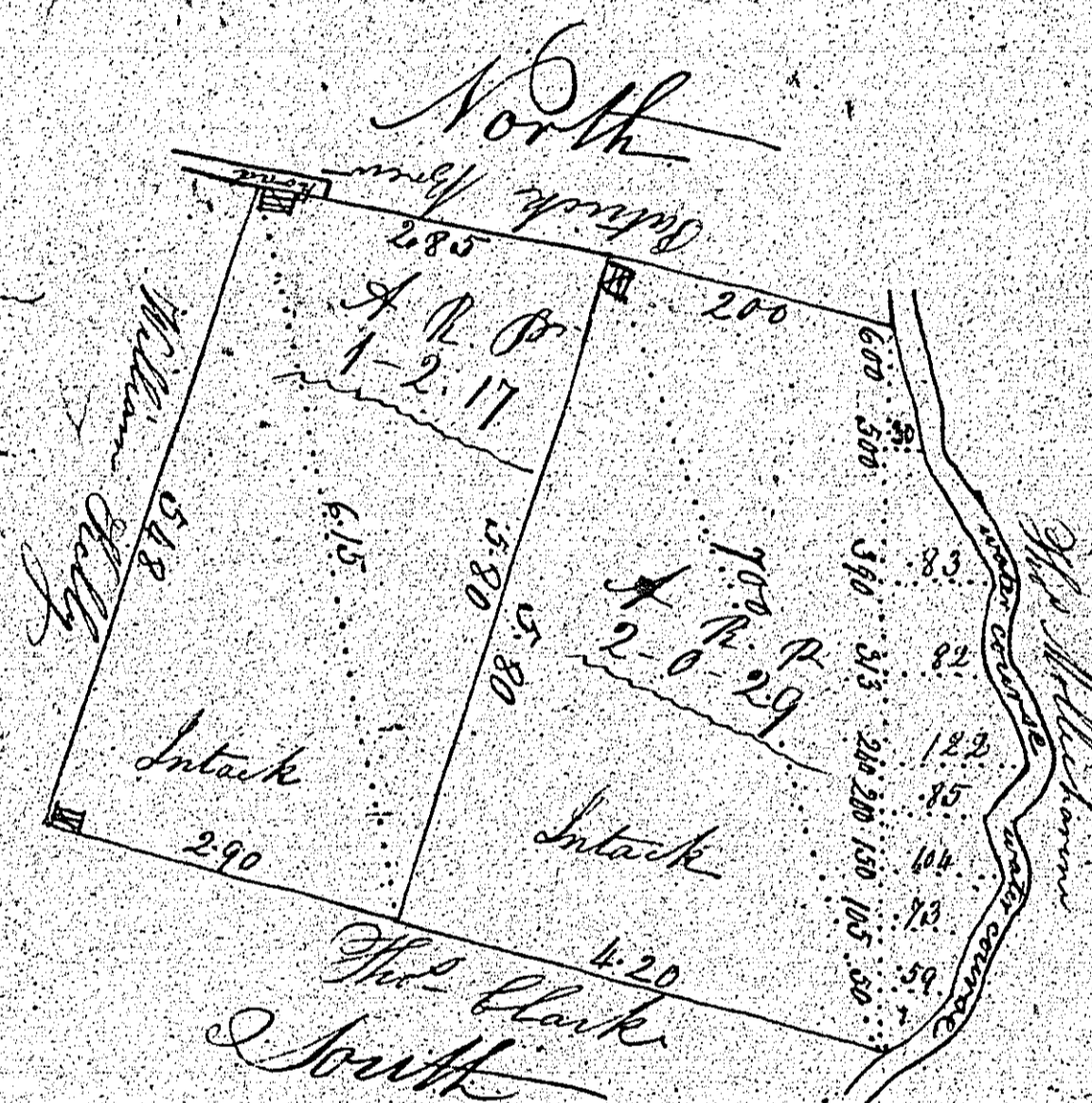

By Samuel Haley Surveyor East 1839

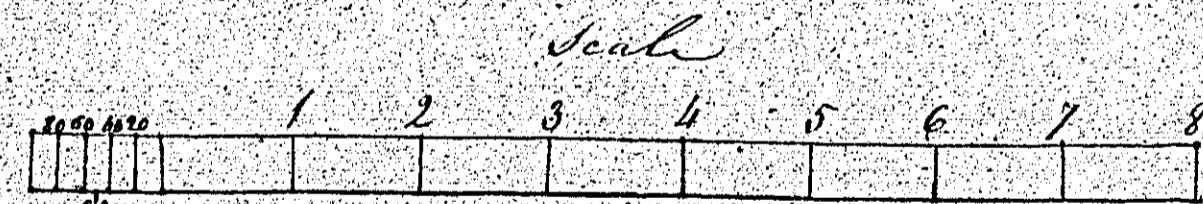

A. R. P.
0.2.30
1.1.10
1.1.4
2.3.0
0.3.20
1.2.20
0.0.20
1.2.20
2.1.20
1.8.10
1.2.20
1.1.30
2.2.20
2.2.4
1.3.20
1.3.10
0.0.20
2.3.20

60.

W. Clark  
 of  
 a part of Tootack called  
 W. R. R. in the parish  
 of Dorset the property  
 of Thomas Clark  
 June 8<sup>th</sup> 1859  
 by Alfred Morrison

A scale of 3 chains to an inch

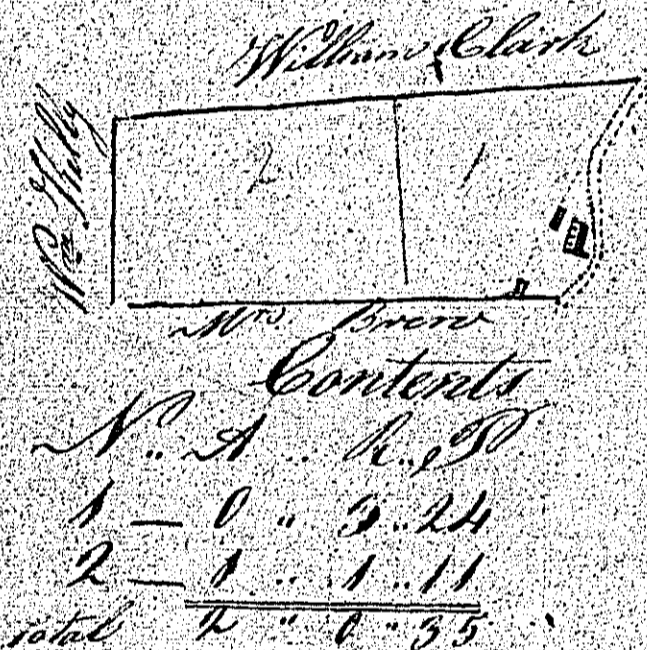

A. R. P.	
0.2.20	
1.1.11	
1.1.9	
2.3.0	
0.3.23	
1.2.27	
0.0.29	
1.2.36	
2.1.21	
1.0.11	
1.2.37	
1.1.31	
3.2.24	
3.2.4	
1.3.20	
4.3.1	
0.4.2	
<b>14.3.25</b>	

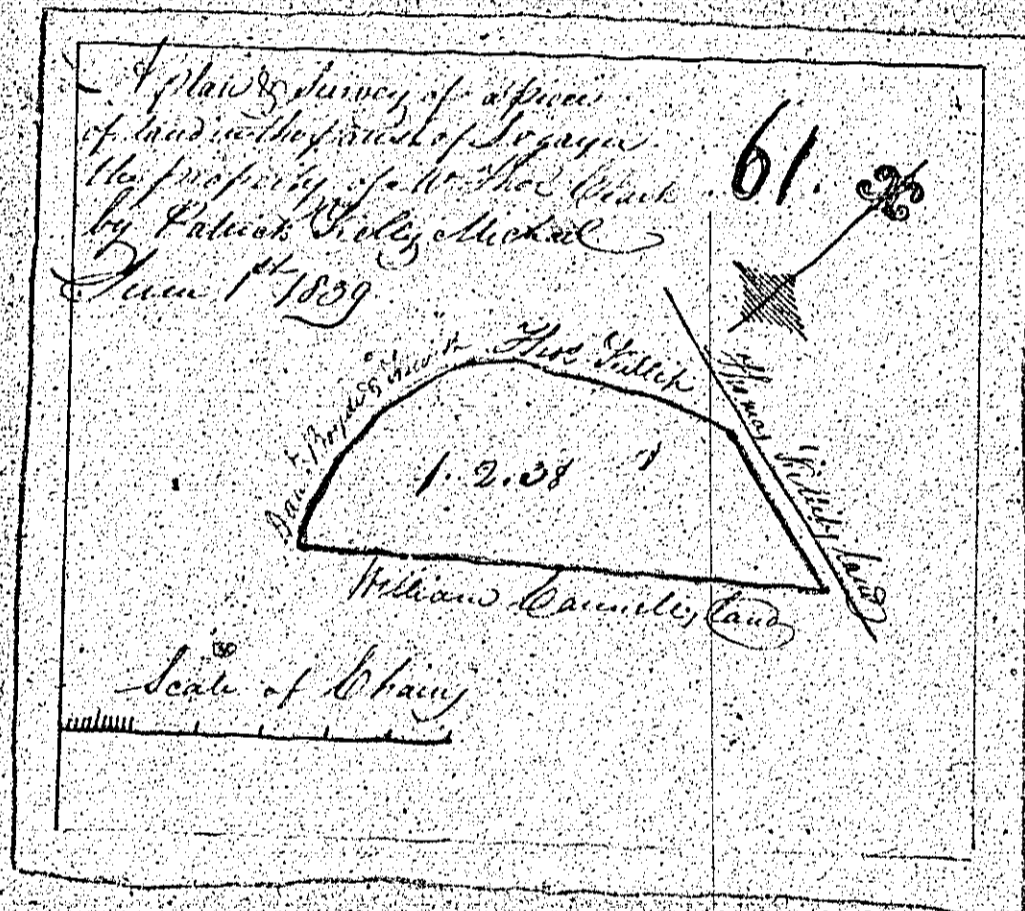

*Field Book*

0. 2. 20
1. 1. 10
1. 1. 9
2. 5. 0
0. 3. 25
1. 2. 28
0. 0. 29
1. 2. 24
2. 1. 28
1. 1. 41
1. 2. 29
1. 1. 31
2. 2. 26
2. 2. 4
1. 3. 22
0. 3. 11
0. 0. 28
1. 3. 26

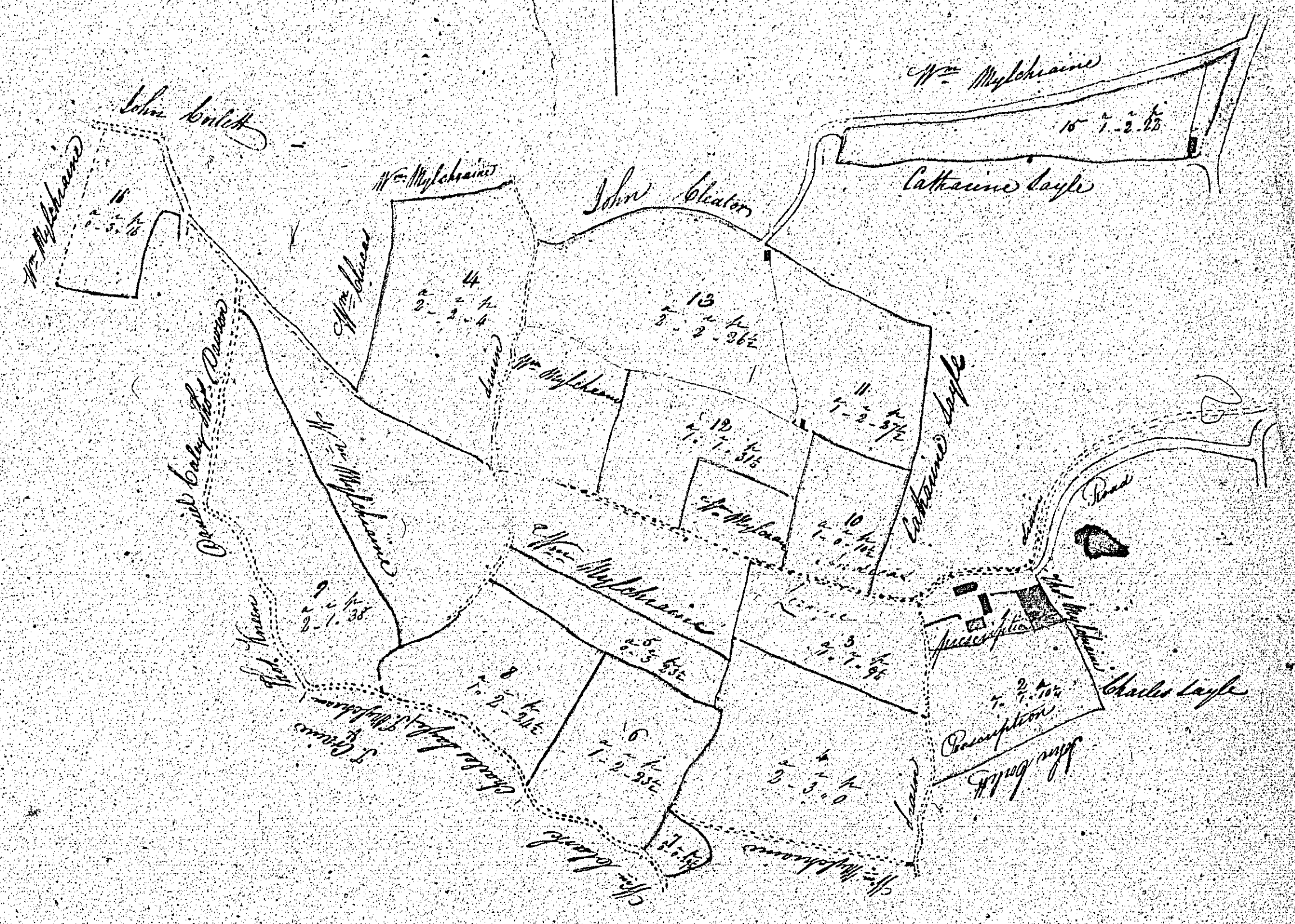

62

A Plan and Survey of the parcels  
 of land situate in the parishes  
 of Indian and Jersey, the property  
 of Mrs Jane Blanton taken  
 the 24<sup>th</sup> June 1839 - by

*John Lewis*

Fields - 30.8.6  
 Prescription 1.3.30 1/2  
 Road 0.0.28  
 Total 34.3.24 1/2

Contents of P. P.	
1	0.2.20
2	1.1.100
3	1.1.98
4	2.3.0
5	0.3.25
6	1.2.27 1/2
7	0.0.27 1/2
8	1.2.24 1/2
9	2.1.25
10	1.0.100
11	1.2.27 1/2
12	1.1.51 1/2
13	2.2.26 1/2
14	2.2.4
15	1.3.20 1/2
16	0.3.16
17	1/2 of the road at joining 1 & 15 0.0.28
Total sum 34.3.24 1/2	

A scale of 3 chains to an inch