

 PLANNED SURVEY
 PART OF BALLAGHLY QUARTERLAND
 THE PROPERTY OF
MR JOHN KILLIP
 JURBY

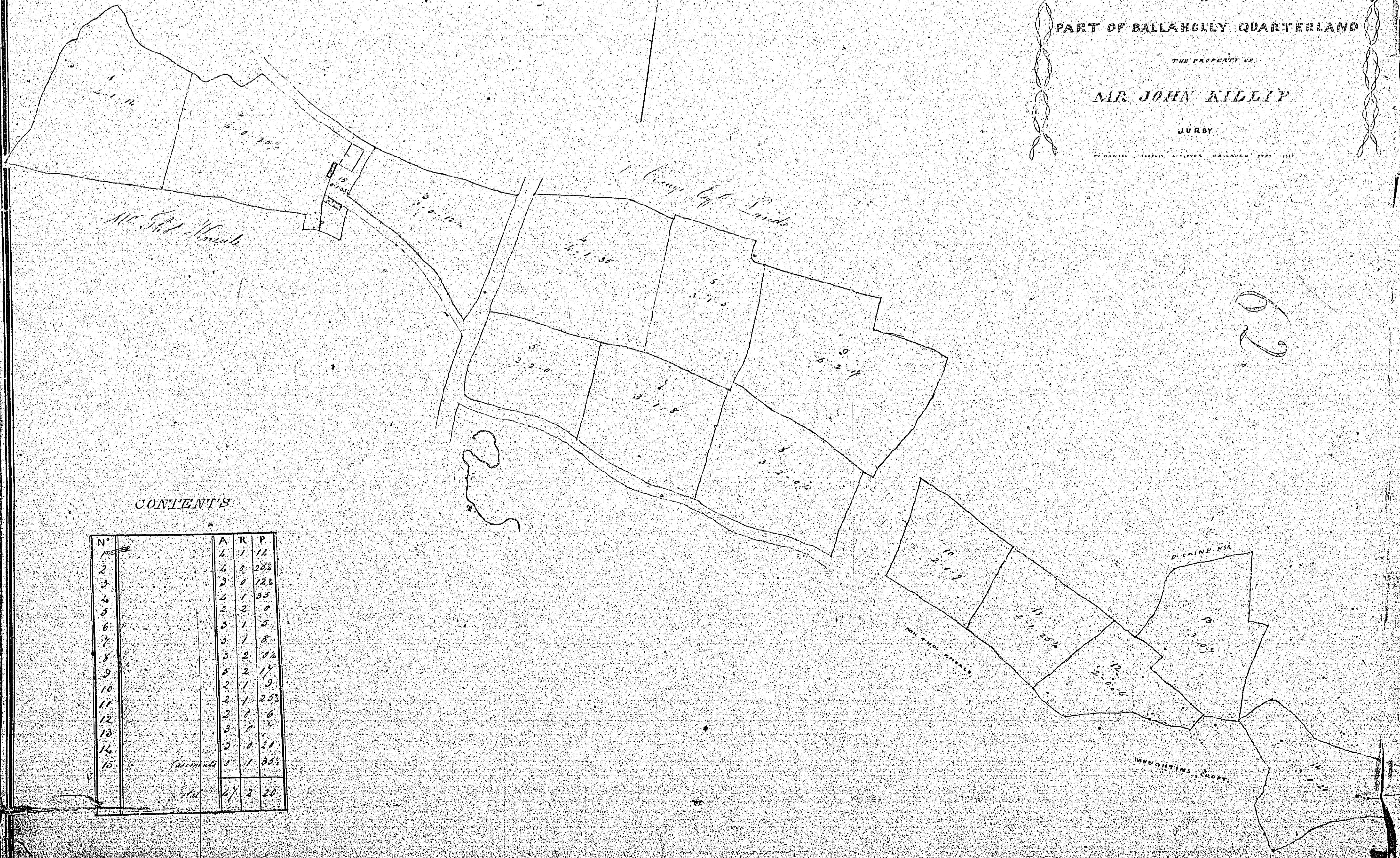

CONTENTS

N ^o	A	R	P
1	1	12	
2	1	28 1/2	
3	2	12 1/2	
4	1	35	
5	2	6	
6	3	15	
7	3	18	
8	3	14	
9	5	17	
10	2	19	
11	2	25 1/2	
12	2	6	
13	3	17	
14	3	21	
15	1	32 1/2	
	27	20	

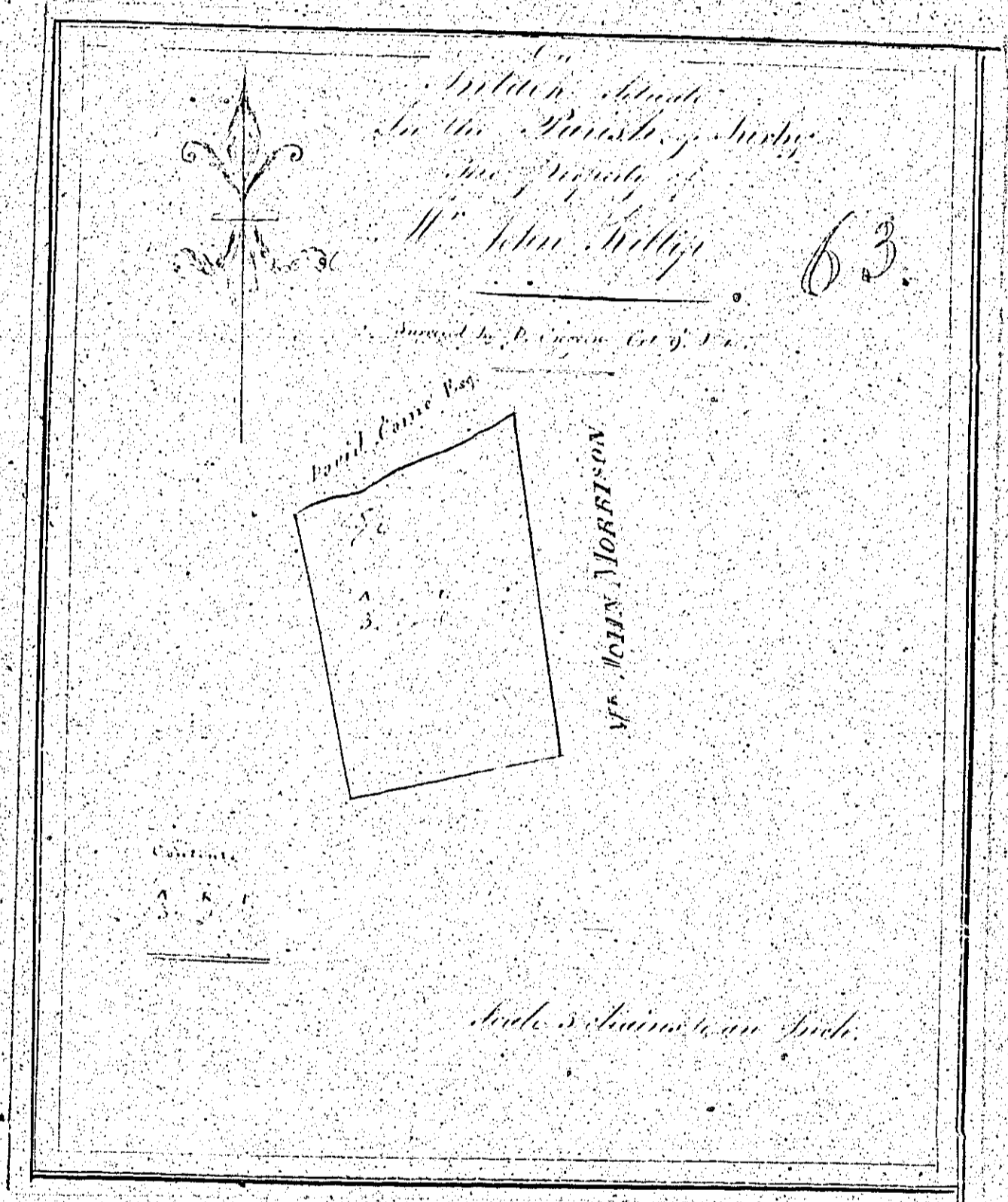
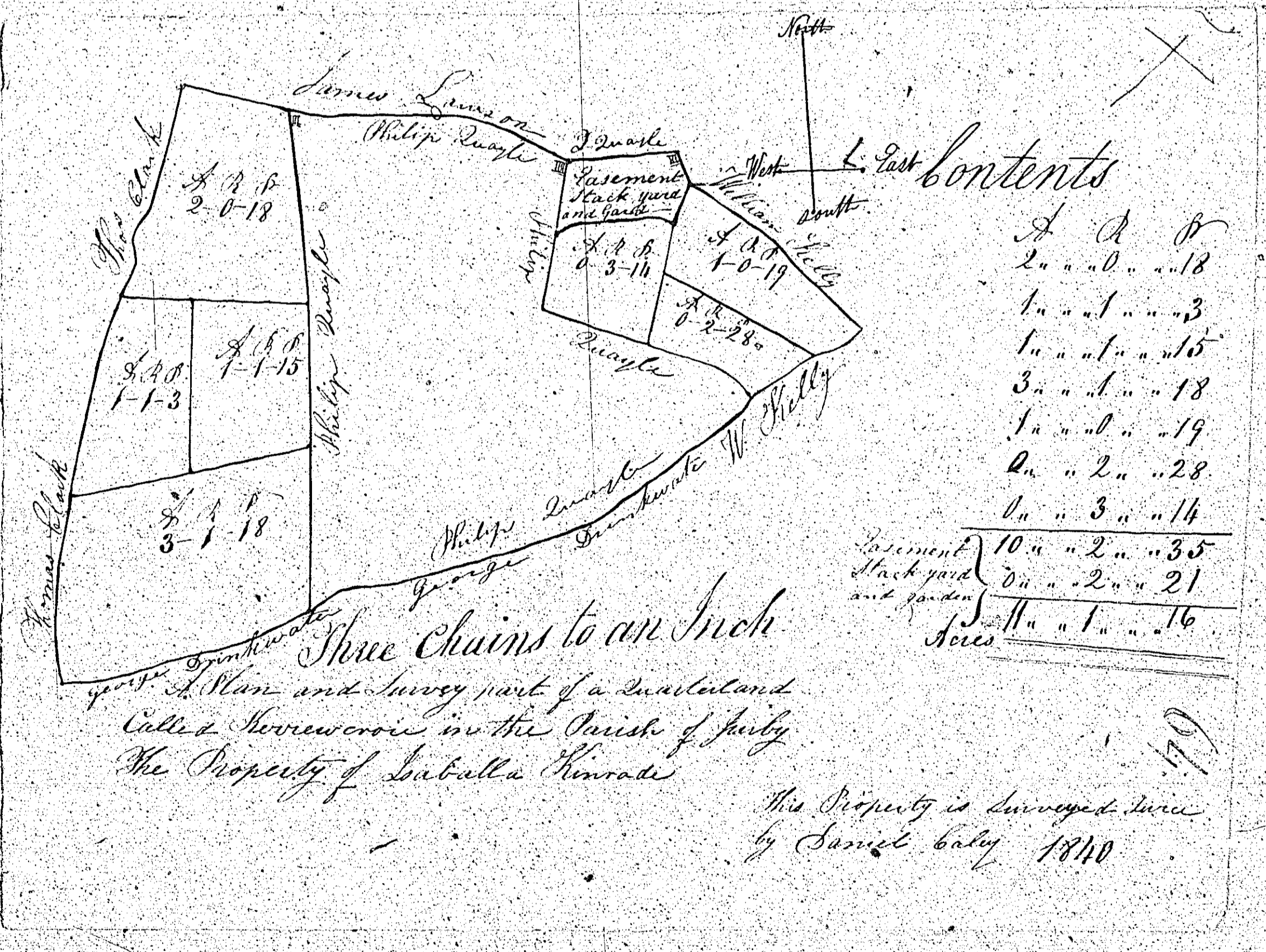



L. East Contents

A. D. B.	
2 nd " " " "	18
1 st " " " "	3
1 st " " " "	15
3 rd " " " "	18
1 st " " " "	19
2 nd " " " "	28
1 st " " " "	14
2 nd " " " "	35
3 rd " " " "	21
4 th " " " "	16

Three Chains to an Inch
 part of a Man and Survey part of a Manland
 called Newwerois in the Parish of Jurby
 The Property of Saballa Henradi

*This Property is Surveyed twice
 by Samuel Gaby 1810*

A Plan of William Kinrade's property Jurby

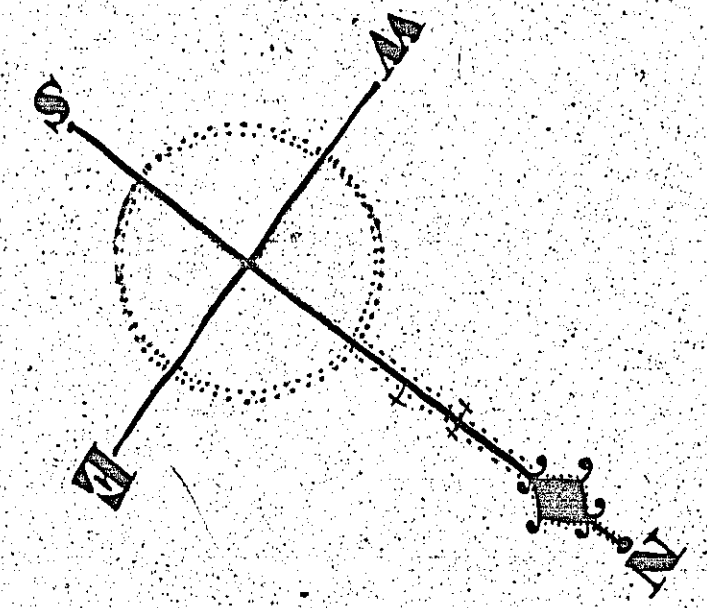
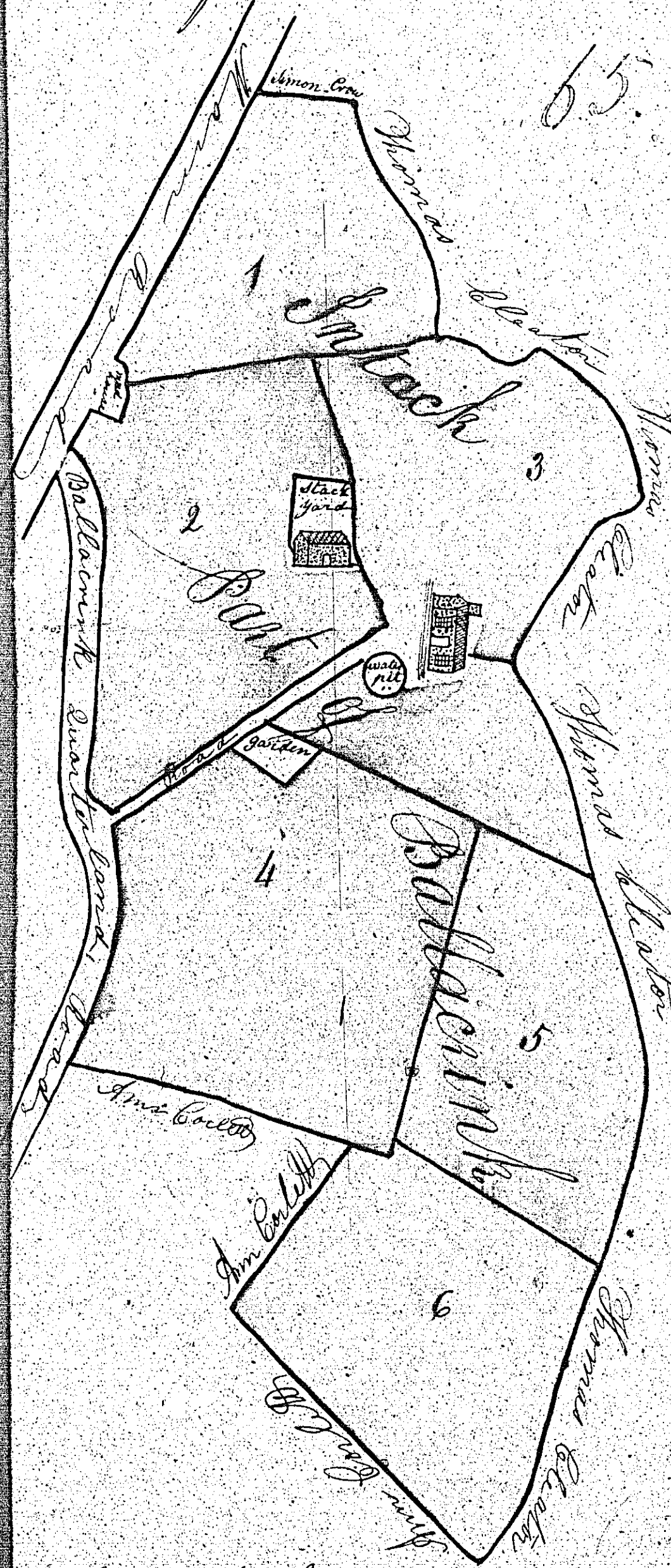

References

	A	R	P
181	1	1	00
182	2	1	06
183	2	2	05
184	3	2	00
185	1	3	26
186	2	0	34
James Kinrade	13	2	31
James Kinrade	0	0	31
James Kinrade	13	3	22

*A Plan and Survey
Part of a Quarterland
Called Ballacrink being
on the East of the premises
and the West Half of the
Premises Satack the
Property of William Kinrade*

*Surveyed by Daniel Galy
October 9th 1840*

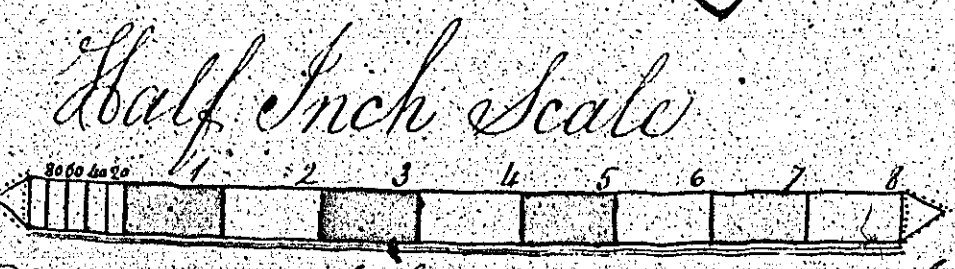

*The Content of the field 183 west of the
house and the content of the small field
East of the house is added together*

These Parts of Quakerism are arranged twice to have the work more correct than the Latinization thereof is made up by separations by comic faces by great distinct marks August 12-1840

1. These and many of a Part of English, Scotch, and Quakerism, all these parts of Quakerism are in the Parish of Lady belonging to William Woodcock who resides upon the spot of the English 1840.

As the content of the title given is added to the sum of the Swiss 1824

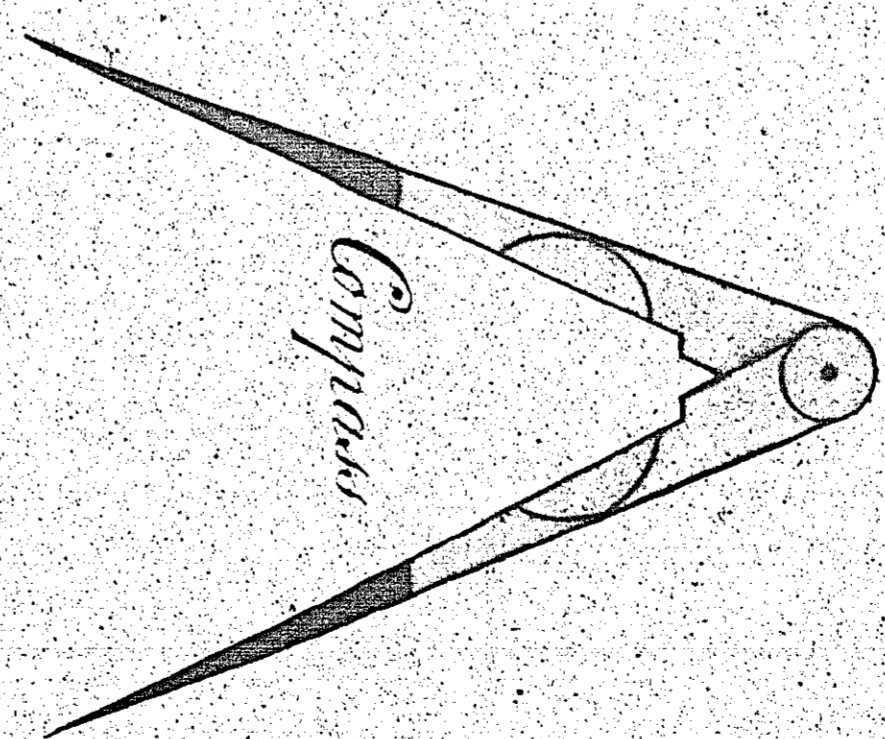
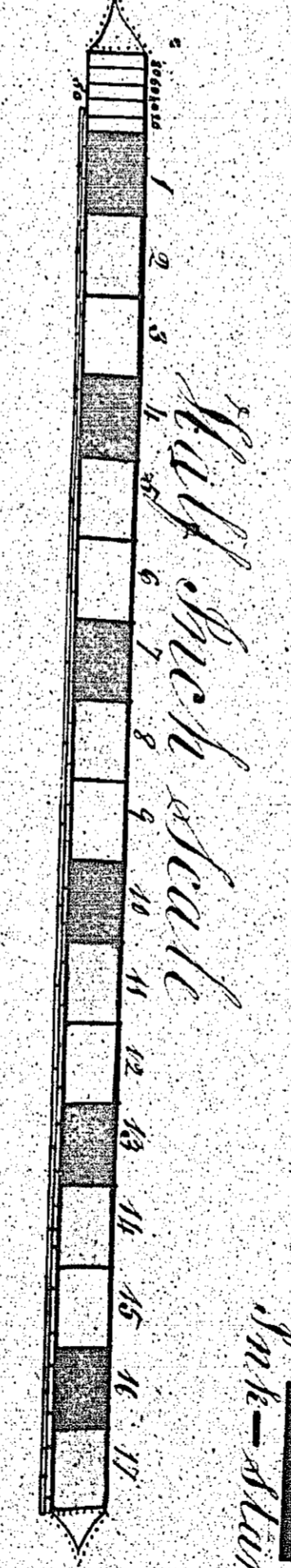
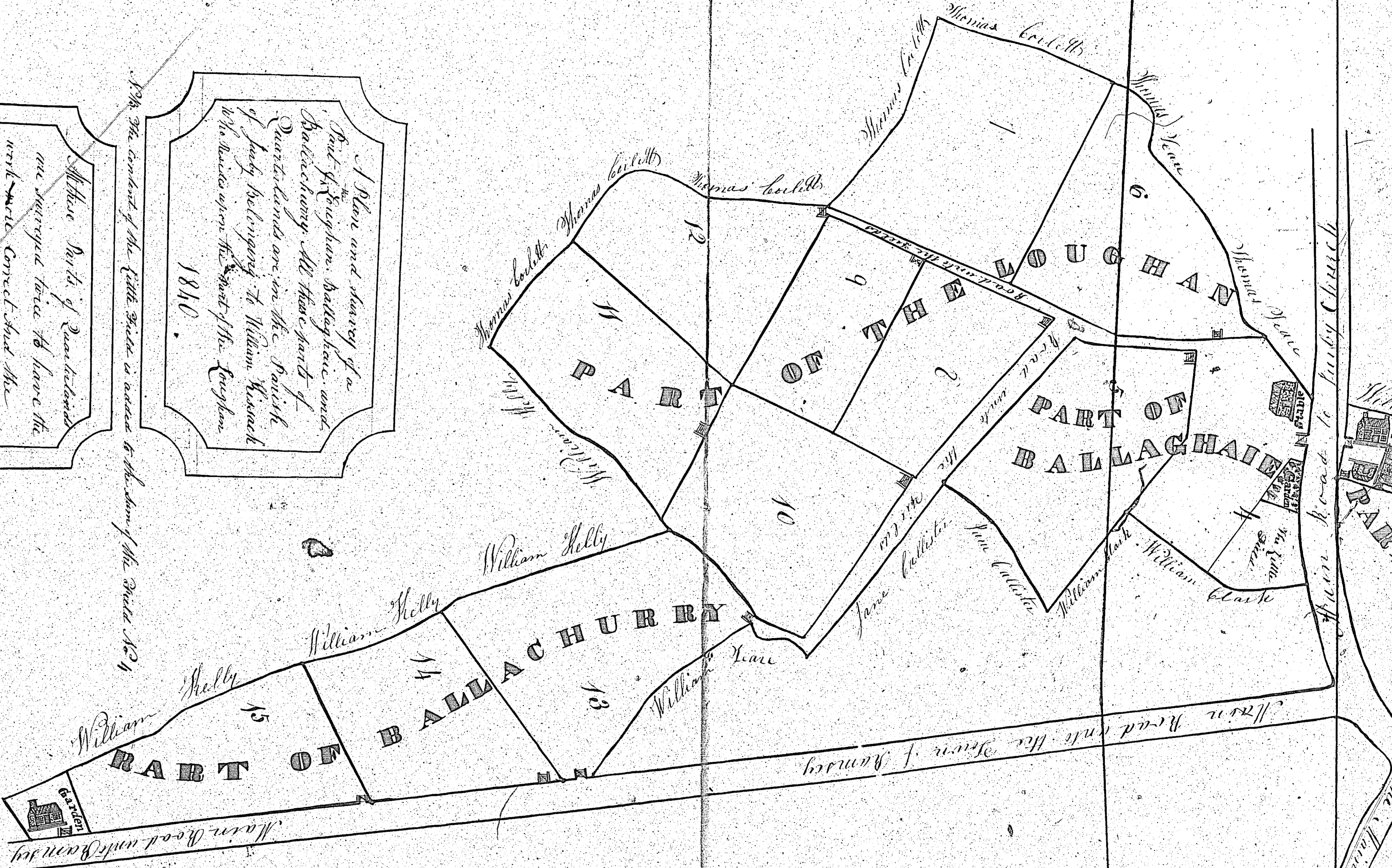

REFERENCES

A	R	P
1	1	1
2	2	2
3	3	3
4	4	4
5	5	5
6	6	6
7	7	7
8	8	8
9	9	9
10	10	10
11	11	11
12	12	12
13	13	13
14	14	14
15	15	15
16	16	16
17	17	17
18	18	18
19	19	19
20	20	20
21	21	21
22	22	22
23	23	23
24	24	24
25	25	25
26	26	26
27	27	27
28	28	28
29	29	29
30	30	30
31	31	31
32	32	32
33	33	33
34	34	34
35	35	35
36	36	36
37	37	37
38	38	38
39	39	39
40	40	40
41	41	41
42	42	42
43	43	43
44	44	44
45	45	45
46	46	46
47	47	47
48	48	48
49	49	49
50	50	50

Handwritten note: 1840