

ESTATE

Total of the several parts of the Map above	122.5.3
For Cottages and Open Land	1.1.4
<u>Total</u>	<u>124.0.7</u>
The several parts of the other Land	70.5.1
Cottages &c. at further rate	0.2.55
Cottages Cottages & Garden	0.0.14
Ground between the two last parcels	0.0.38
<u>Total</u>	<u>71.3.7</u>
Full quantity for the several parts	195.5.14
<u>Total</u>	<u>195.2.1</u>

Scale of 3 Chains to an Inch

frame 2 of 2

ISLE OF MAN GOVERNMENT: GENERAL REGISTRY
 TITHE PLANS: PARISH OF JURBY
 Original coloured 1:30

REFERENCE

1	2	3	4	5	6	7	8	9	10	11	12	13	14	15	16	17	18	19	20	21	22	23	24	25	26	27	28	29	30	31	32	33	34	35	36	37	38	39	40	41	42	43	44	45	46	47	48	49	50	51	52	53	54	55	56	57	58	59	60
1	2	3	4	5	6	7	8	9	10	11	12	13	14	15	16	17	18	19	20	21	22	23	24	25	26	27	28	29	30	31	32	33	34	35	36	37	38	39	40	41	42	43	44	45	46	47	48	49	50	51	52	53	54	55	56	57	58	59	60



Plan

BALLINACREE CARRAGE
 in the Parish of **JURBY**
 and of **EAST NAPPIN CARRAGE**
 in the Parishes of
JURBY & LEZ-JYRE
 The Property of
WILLIAM FARRANT ESQUIRE

Capted by **J. Francis** from a Survey & Plan
 taken by **J. John** circa 1795.

On a Scale of six Chains to an Inch.

13

Not used

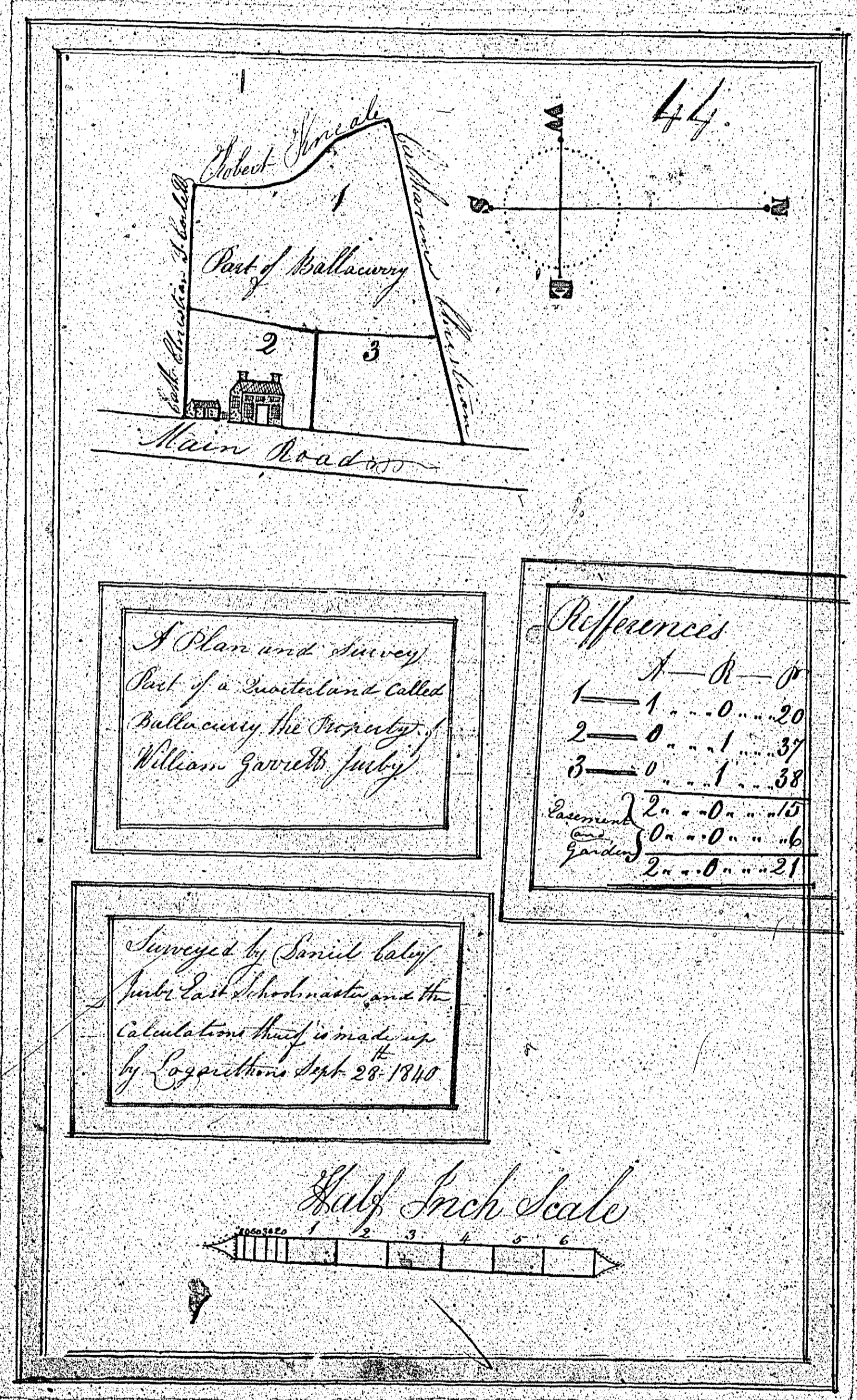

A Plan and Survey
Part of a Tract of Land called
Bullacurry the Property of
William Garrett Juby

References

1	1	0	0	20
2	0	1	37	
3	0	1	58	
Remaind	2	0	15	
Garden	0	0	6	
	2	0	21	

Surveyed by Josiah Vail
Juby Esq. Surveyor and the
Calculations thereof is made up
by Logarithms Sept 28 1710

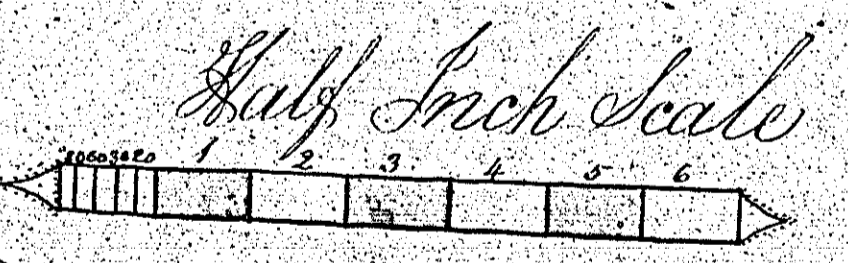

Mr. C. V. V. V.

Mr. Vail
Juby Esq.

MS. A. 1. 3. 1. 1.
1710. 92. 2. 1. 38.

47. 45.
 Plan of Daniel Gawn's Property surby

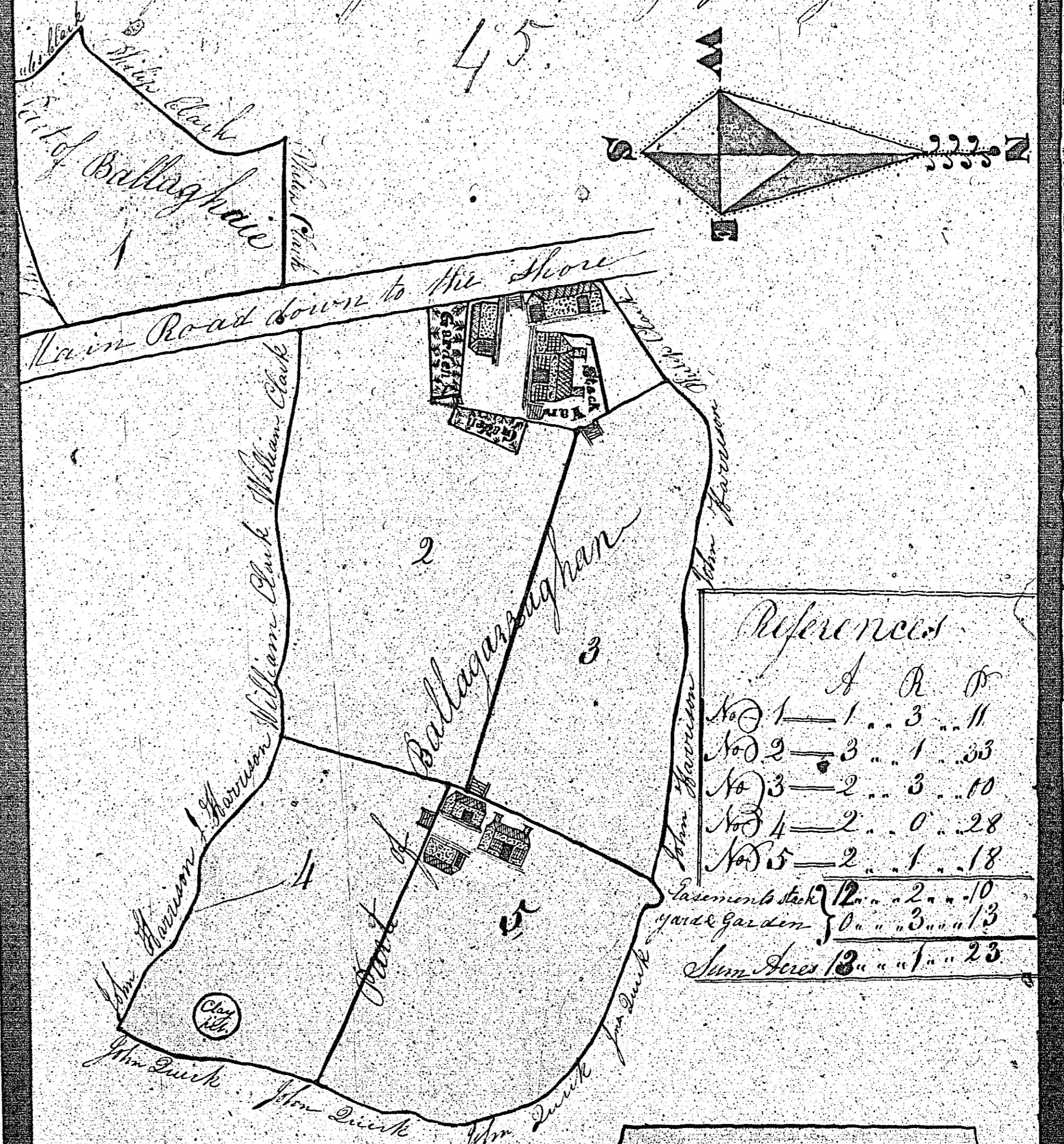

References

No.	A	B	C
No. 1	1	3	11
No. 2	3	1	33
No. 3	2	3	10
No. 4	2	0	28
No. 5	2	1	18
Basement	2	2	10
yard garden	0	3	13
Sum Acres	13	1	23

A Plan and Survey part
 of the Quarters called
 Ballaghane and Ballagarraghan
 in the parish of Jurby the
 Property of Daniel Gawn
 1840

The Property of Daniel
 Gawn is surveyed once
 and the Calculations hereof
 is made up by Logarithms
 By Samuel Cady the Jurby
 East Schoolmaster
 September 22. 1840.



Daniel Gawn
 of
 45

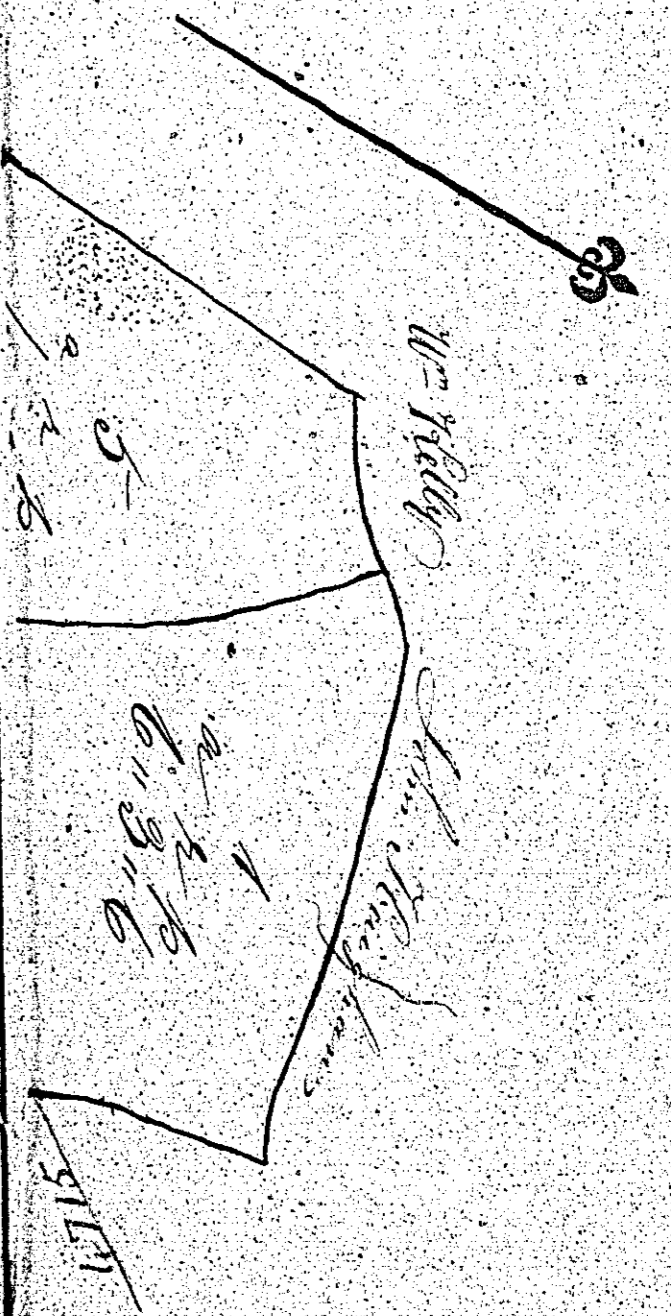

Plan Survey of

BALLEIG

J. H. H. W.
the property of
REV. J. E. HARRISON

47

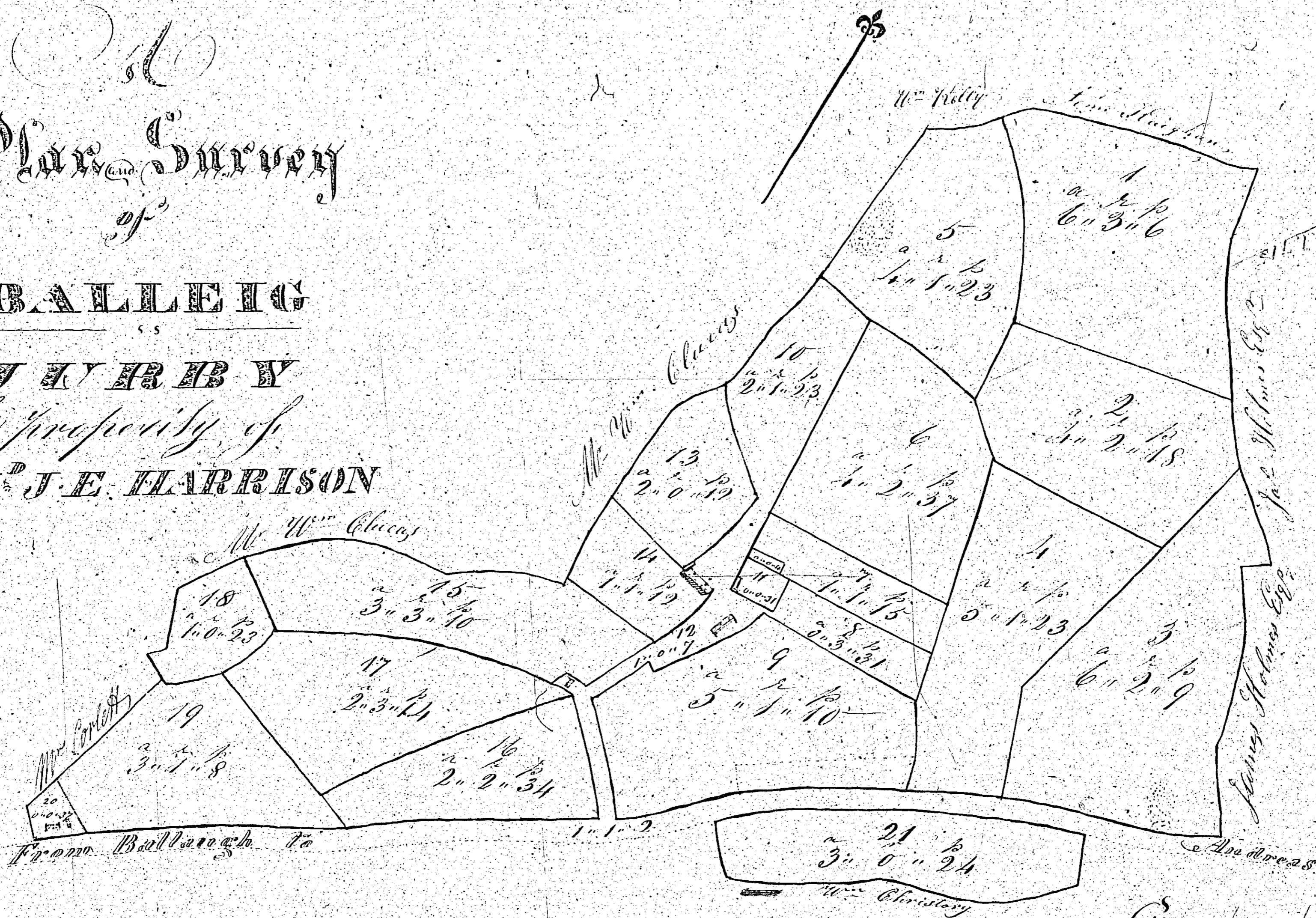

Scale of Ten Chains

Contents

	acres	roods	poles
High Road	6	3	31
Town	1	1	2
Total	7	4	33

John Henry Harrison

A
 Plan and Survey
 of the Estate of
BRETNEY
 in the parish of
JURBY
 the property of
REV. I. E. HARRISON

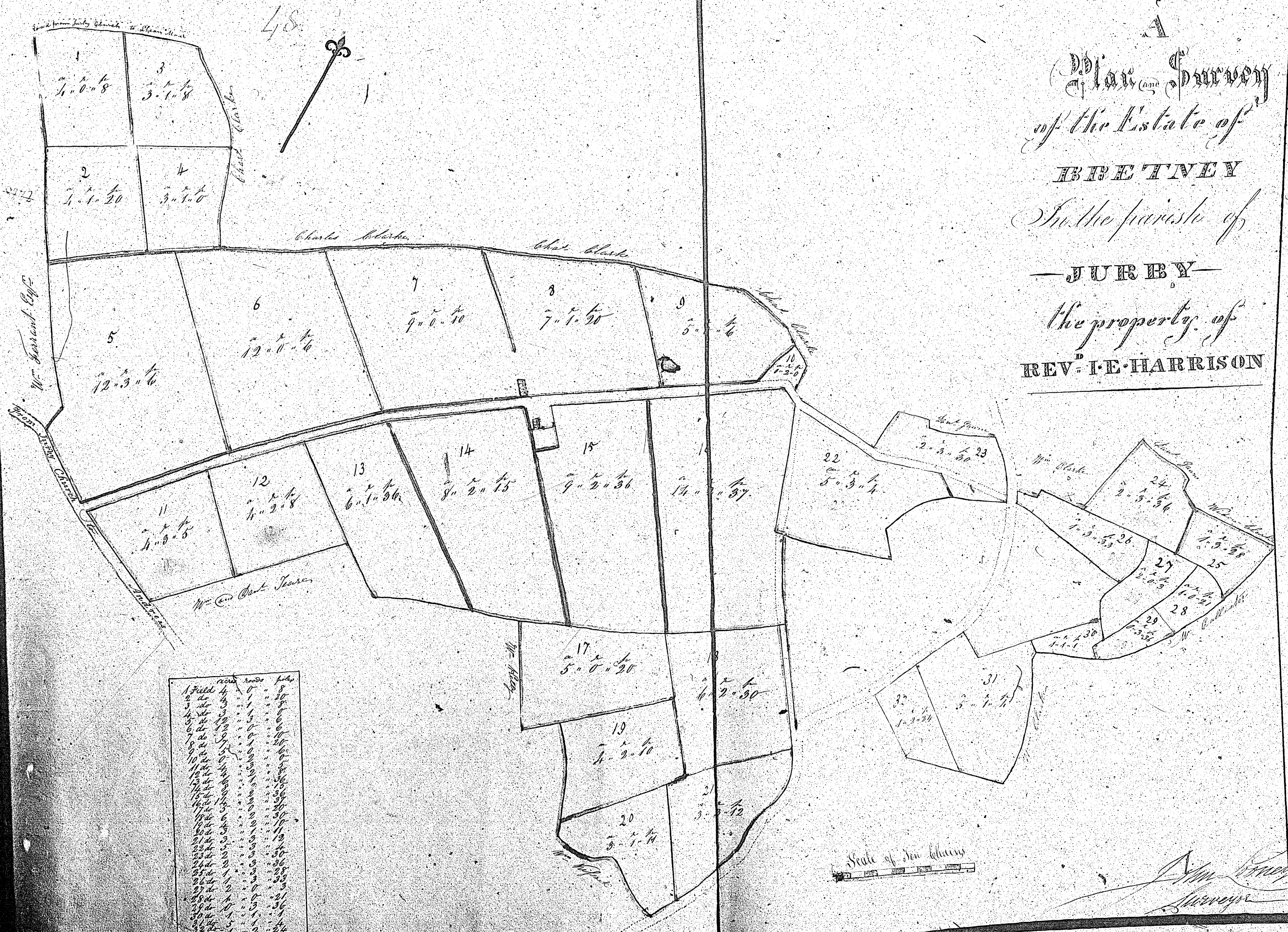

Field	Acres	Roods	Poles
1	4	0	8
2	1	1	0
3	3	1	8
4	1	1	0
5	12	3	6
6	12	0	6
7	9	0	10
8	7	1	50
9	5	0	6
10	1	2	6
11	4	0	5
12	4	2	8
13	6	1	0
14	8	2	5
15	9	2	3
16	14	0	8
17	5	0	30
18	4	2	30
19	4	2	10
20	3	1	14
21	3	0	12
22	5	3	4
23	2	3	50
24	2	3	56
25	1	3	58
26	1	3	53
27	2	0	5
28	1	0	2
29	1	3	55
30	1	4	1
31	3	1	51
32	1	3	25
33	1	4	1
34	1	0	0
35	1	0	0
36	1	0	0
37	1	0	0
38	1	0	0
39	1	0	0
40	1	0	0
41	1	0	0
42	1	0	0
43	1	0	0
44	1	0	0
45	1	0	0
46	1	0	0
47	1	0	0
48	1	0	0
49	1	0	0
50	1	0	0
51	1	0	0
52	1	0	0
53	1	0	0
54	1	0	0
55	1	0	0
56	1	0	0
57	1	0	0
58	1	0	0
59	1	0	0
60	1	0	0
61	1	0	0
62	1	0	0
63	1	0	0
64	1	0	0
65	1	0	0
66	1	0	0
67	1	0	0
68	1	0	0
69	1	0	0
70	1	0	0
71	1	0	0
72	1	0	0
73	1	0	0
74	1	0	0
75	1	0	0
76	1	0	0
77	1	0	0
78	1	0	0
79	1	0	0
80	1	0	0
81	1	0	0
82	1	0	0
83	1	0	0
84	1	0	0
85	1	0	0
86	1	0	0
87	1	0	0
88	1	0	0
89	1	0	0
90	1	0	0
91	1	0	0
92	1	0	0
93	1	0	0
94	1	0	0
95	1	0	0
96	1	0	0
97	1	0	0
98	1	0	0
99	1	0	0
100	1	0	0

Scale of Ten Chains

Wm. Carr
Surveyor