

113

*A Plan and Survey of Inland Land  
in the Parish of Gormanston the property of  
Mr Charles Garrett by Patrick Kelly  
November 4<sup>th</sup> 1839*

*Contents*  
 1 2-2-18  
 2 1-3-32  
 3 2-1-29  
 4 0-3-35  
 5 2-0-16  
 6 2-3-0  
 7 2-0-0  
 8 2-0-18  
 9 2-0-26  
 10 0-1-11  
 11 0-3-22  
 12 0-0-37

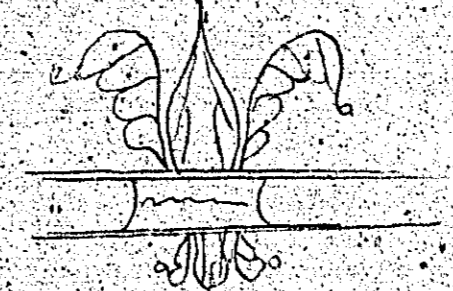
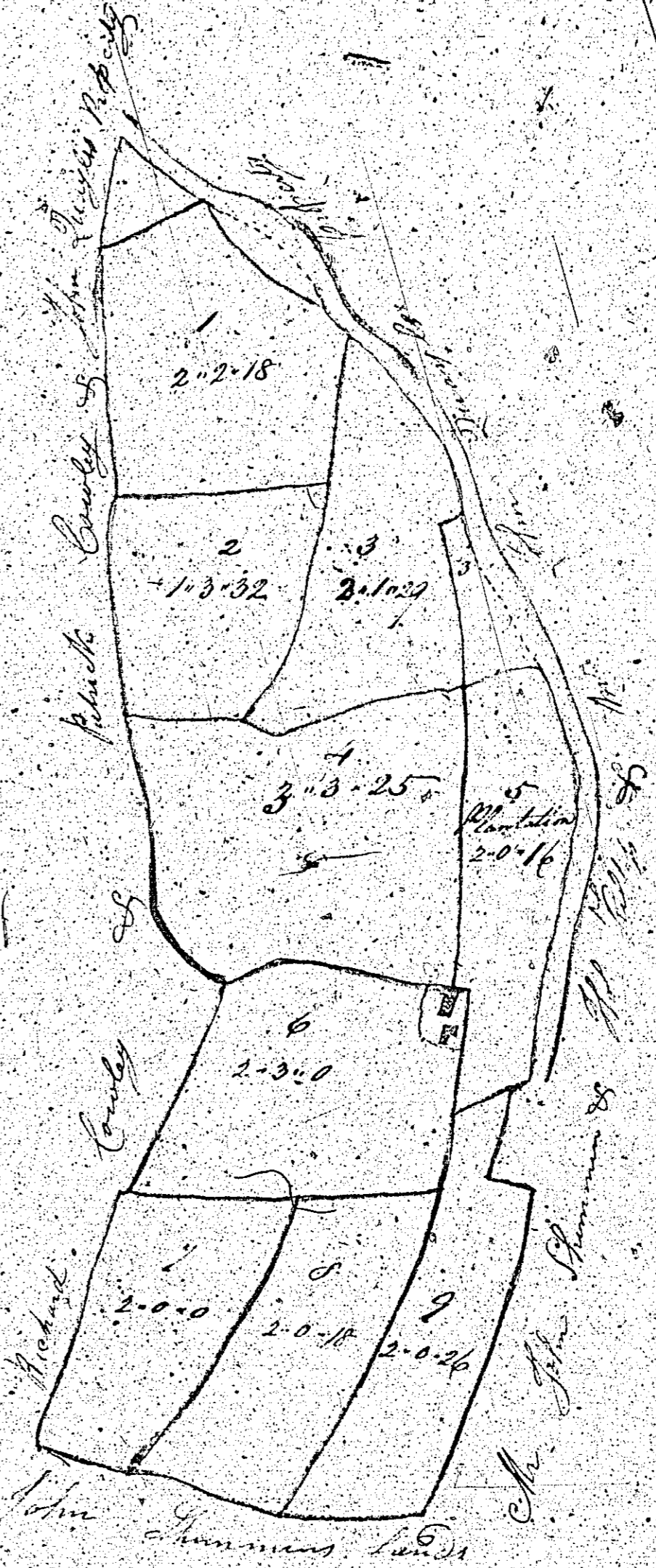

*Scale 3/4 of an Inch to a Chain*

*12 Acres*

*6  
AN  
Killic  
Parish of  
MAN  
County of  
Wick*

*3/4 of an Inch to a Chain*

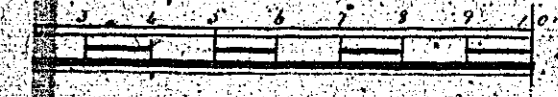

*J. Cowell Esq  
Surveyor  
July*

116.

PLAN  
 of  
 TROCKDHOE  
 in the Parish of  
**GERMAN**  
 the property of  
 Mr. Ewan Galt

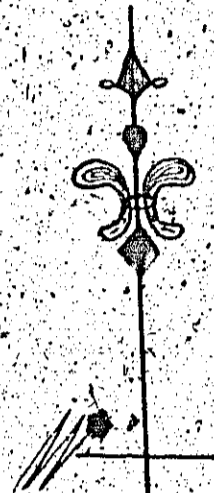

References

No.	Acres	Chains	Links
1	2	38	2
2	2	26	2
3	2	24	2
4	1	16	2
5	1	10	2
6	2	27	2
7	1	11	2
8	1	19	2
9	2	10	2
10	2	22	2
11	2	13	2
12	2	13	2
13	1	3	2
14	1	3	2
15	1	3	2
16	1	3	2
17	1	3	2
18	1	3	2
19	1	3	2
20	1	3	2
21	1	3	2
22	1	3	2
23	1	3	2
24	1	3	2
25	1	3	2
26	1	3	2
27	1	3	2
28	1	3	2
29	1	3	2
30	1	3	2
31	1	3	2
32	1	3	2
33	1	3	2
34	1	3	2
35	1	3	2
36	1	3	2
37	1	3	2
38	1	3	2
39	1	3	2
40	1	3	2

Fields  
 Roads & Casements  
 Total

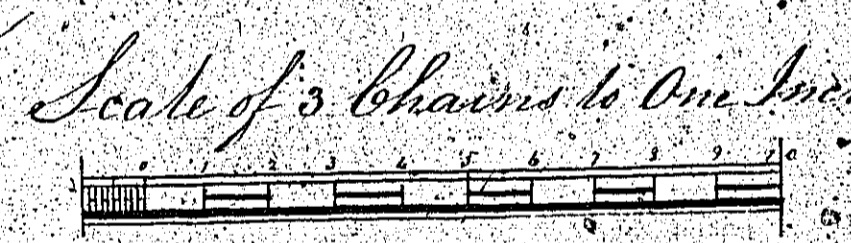

J. Cowell  
 Surveyor  
 July 1840

CLOSE MOARE  
 in German.  
 The Property of *Ina. Gell, Esq.*  
 Feb. 1840.

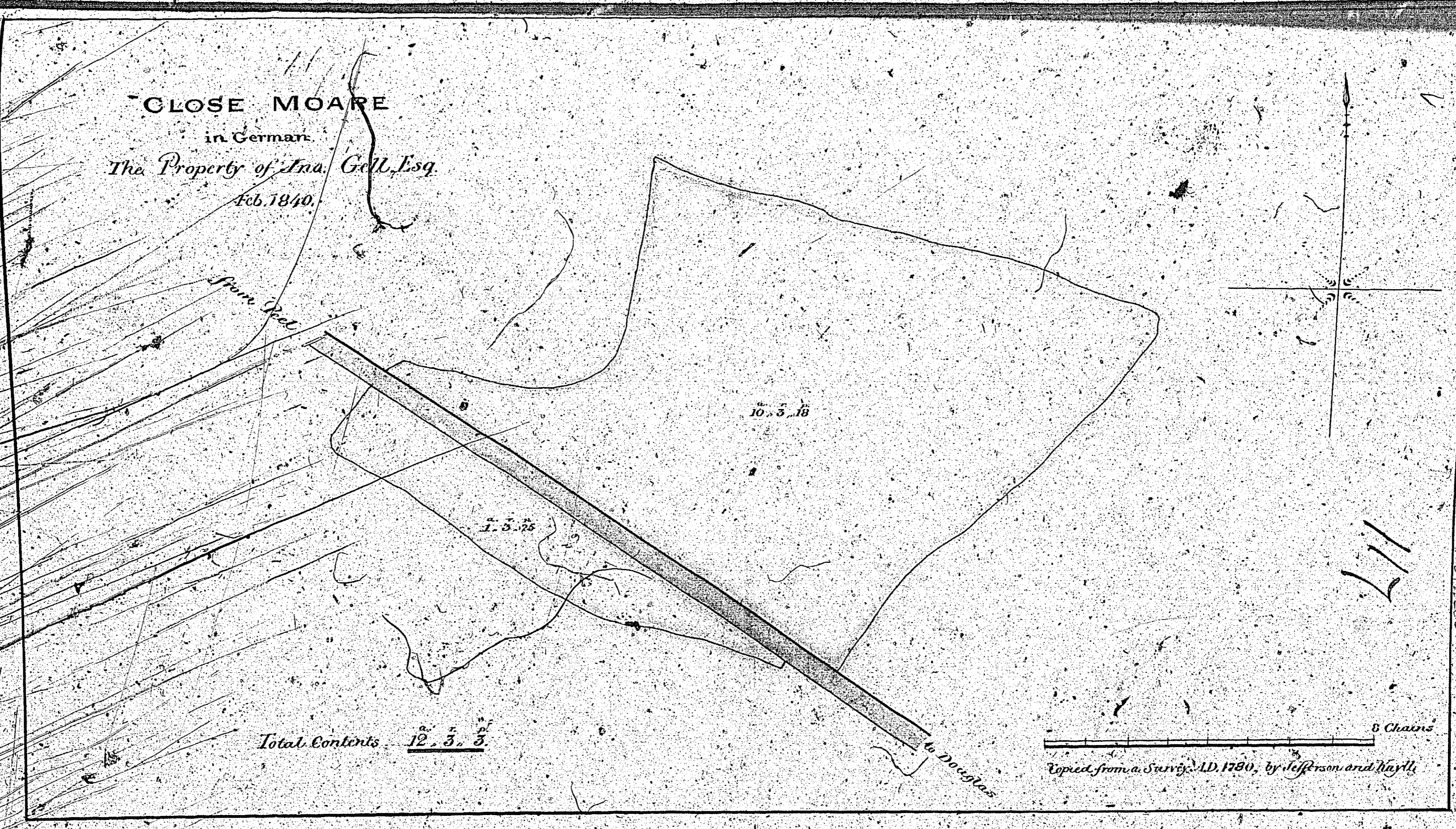

Total Contents  $12 \frac{3}{8}$  Acres

8 Chains  
 Copied from a Survey, A.D. 1780, by Jefferson and Hayll.

*Jeff. Moare Map*

Plot	Acres	Decimals	Perches
1	1	0	0
2	1	0	0
3	1	0	0
4	1	0	0
5	1	0	0
6	1	0	0
7	1	0	0
8	1	0	0
9	1	0	0
10	1	0	0
11	1	0	0
12	1	0	0
13	1	0	0
14	1	0	0
15	1	0	0
16	1	0	0
17	1	0	0
18	1	0	0
19	1	0	0
20	1	0	0
21	1	0	0
22	1	0	0
23	1	0	0
24	1	0	0
25	1	0	0
26	1	0	0
27	1	0	0
28	1	0	0
29	1	0	0
30	1	0	0
31	1	0	0
32	1	0	0
33	1	0	0
34	1	0	0
35	1	0	0
36	1	0	0
37	1	0	0
38	1	0	0
39	1	0	0
40	1	0	0
41	1	0	0
42	1	0	0
43	1	0	0
44	1	0	0
45	1	0	0
46	1	0	0
47	1	0	0
48	1	0	0
49	1	0	0
50	1	0	0
51	1	0	0
52	1	0	0
53	1	0	0
54	1	0	0
55	1	0	0
56	1	0	0
57	1	0	0
58	1	0	0
59	1	0	0
60	1	0	0
61	1	0	0
62	1	0	0
63	1	0	0
64	1	0	0
65	1	0	0
66	1	0	0
67	1	0	0
68	1	0	0
69	1	0	0
70	1	0	0
71	1	0	0
72	1	0	0
73	1	0	0
74	1	0	0
75	1	0	0
76	1	0	0
77	1	0	0
78	1	0	0
79	1	0	0
80	1	0	0
81	1	0	0
82	1	0	0
83	1	0	0
84	1	0	0
85	1	0	0
86	1	0	0
87	1	0	0
88	1	0	0
89	1	0	0
90	1	0	0
91	1	0	0
92	1	0	0
93	1	0	0
94	1	0	0
95	1	0	0
96	1	0	0
97	1	0	0
98	1	0	0
99	1	0	0
100	1	0	0

*Property of Ina Gell Esq.*

*117*

*118*

Plan  
of part of the  
Estate of Croxson  
in the  
Parish of German  
the property of  
W<sup>m</sup> Knutsley  
July 10<sup>th</sup> 1820

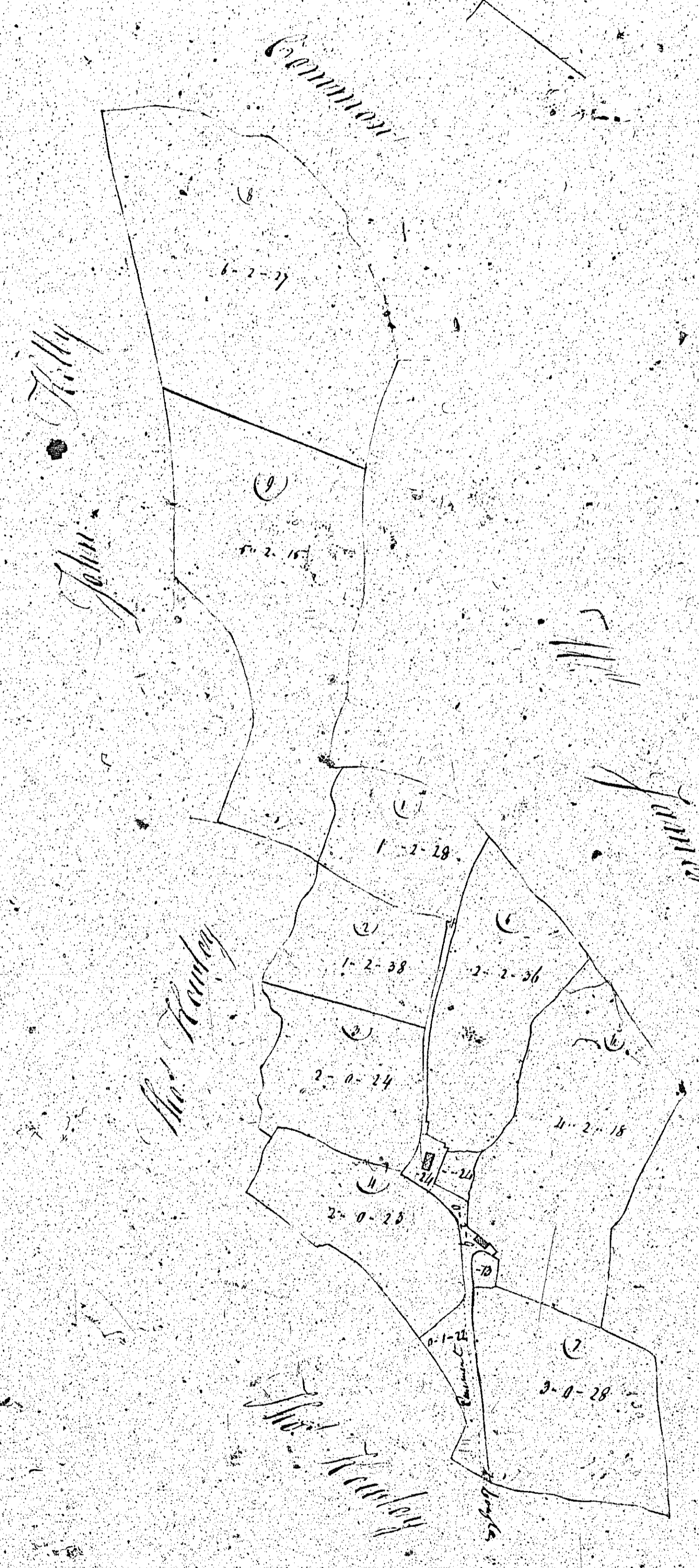

Acres

1	2	28
2	2	28
3	2	28
4	2	28
5	2	28
6	2	28
7	2	28
8	2	28
9	2	28
10	2	28
11	2	28
12	2	28
13	2	28
14	2	28
15	2	28
16	2	28
17	2	28
18	2	28
19	2	28
20	2	28
21	2	28
22	2	28
23	2	28
24	2	28
25	2	28
26	2	28
27	2	28
28	2	28
29	2	28
30	2	28
31	2	28
32	2	28
33	2	28
34	2	28
35	2	28
36	2	28
37	2	28
38	2	28
39	2	28
40	2	28
41	2	28
42	2	28
43	2	28
44	2	28
45	2	28
46	2	28
47	2	28
48	2	28
49	2	28
50	2	28

Three Chains to a Tich

Joseph Wake Survey

**PLAN and Survey**  
of part of the Quarterland of  
Ballaravish  
In the Parish of St. K. German  
The property of  
Mr. Maurice Hampton

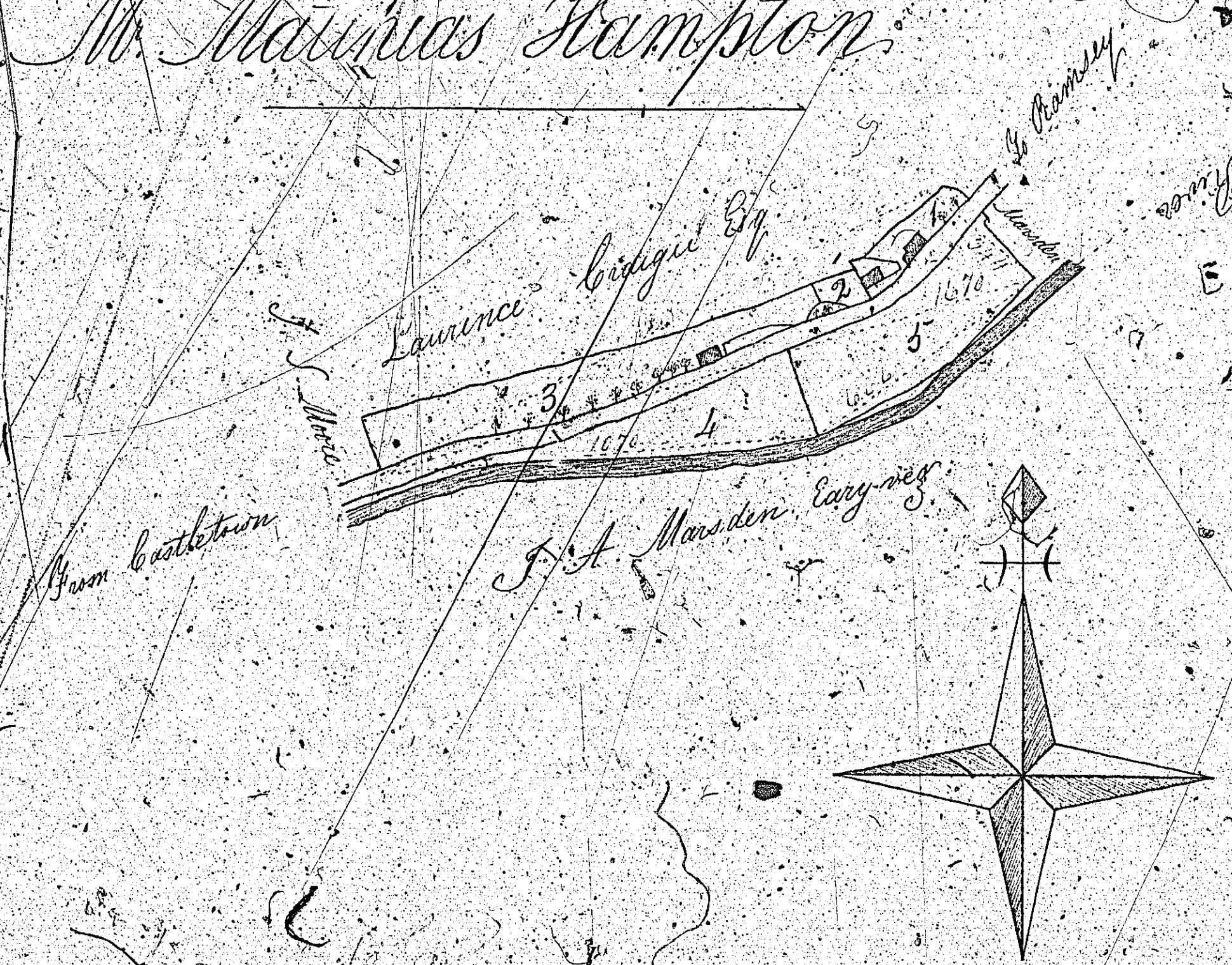

Reference.			
No.	a.	r.	p.
1	0	1	6
2	0	0	16
3	1	1	17
4	0	3	38
5	1	1	5
Total			4 0 2

1 2 3 4 5 6 7 8 9 10 Chains

Surveyed April 1840  
by William Hargrove  
St. K. German

119

120.

Plan of the  
Property of Charles  
Hodges on St. K. German  
River near of Bullbrook  
Surveyed by Thomas Gunn  
July 1840.

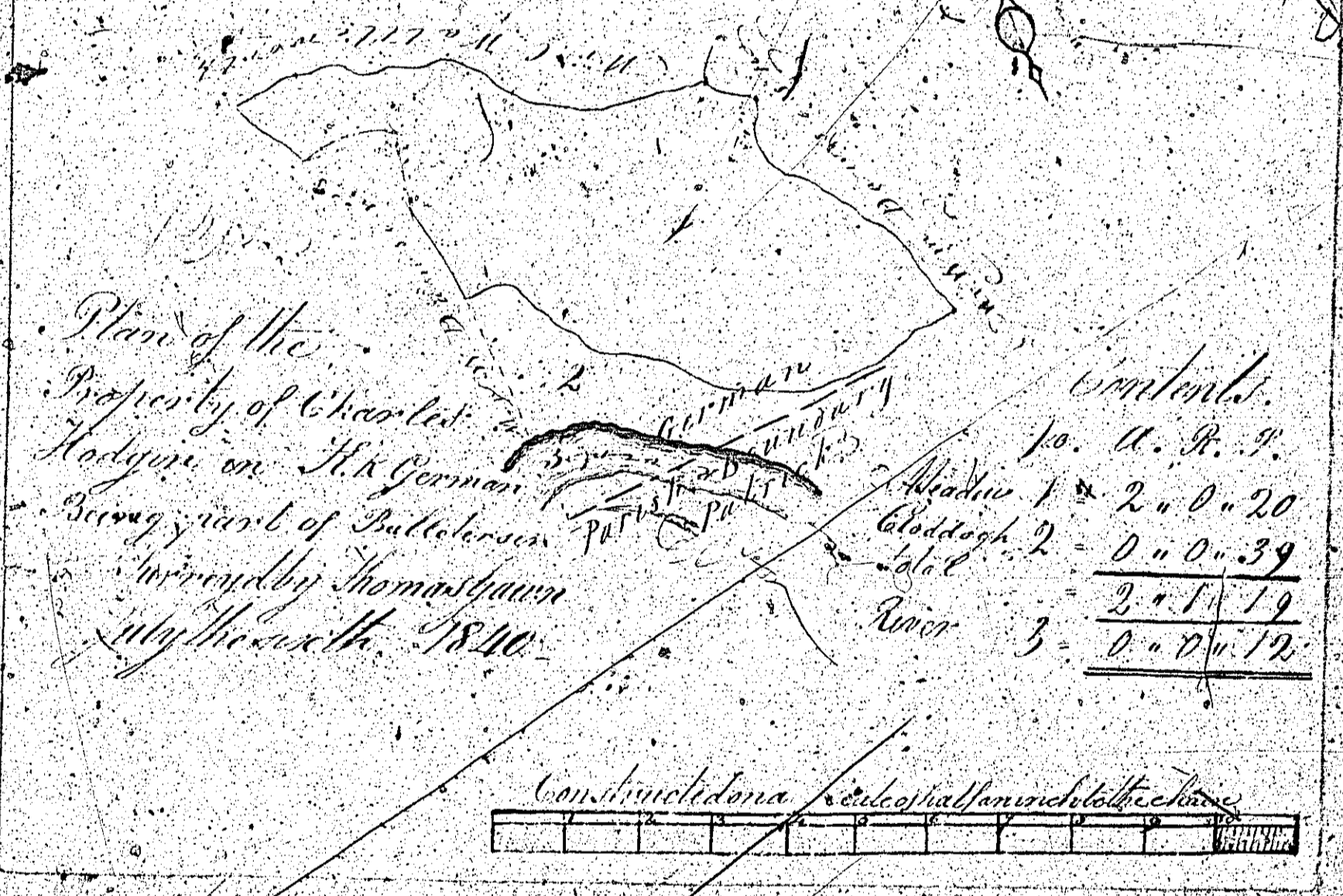

Acreage.	
No. A. R. P.	
Plot 1	2 0 20
Plot 2	0 0 39
Plot 3	2 1 19
Total	4 0 78

Constructed on a scale of 1 inch = 100 feet

