

56. A Plan and Survey of part
of the Corralley and Ballacraigh
in the Parish of German the property
of Mr John Curran by Patrick Kelly
January 16th 1859

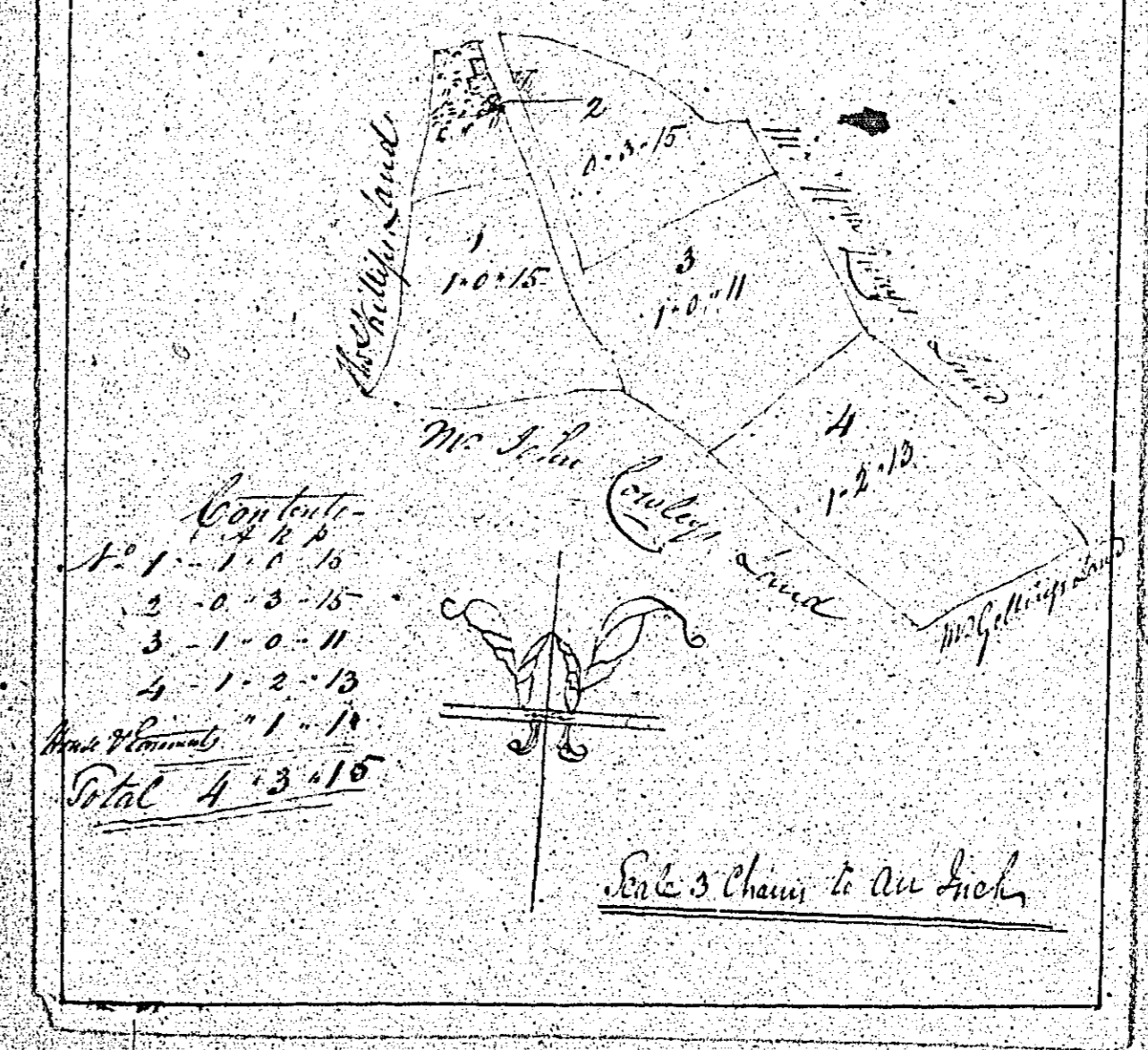

Contents
1. 1-0-15
2. 0-5-15
3. 1-0-11
4. 1-2-13
Total 4-3-15

1/40
1/20
1/10

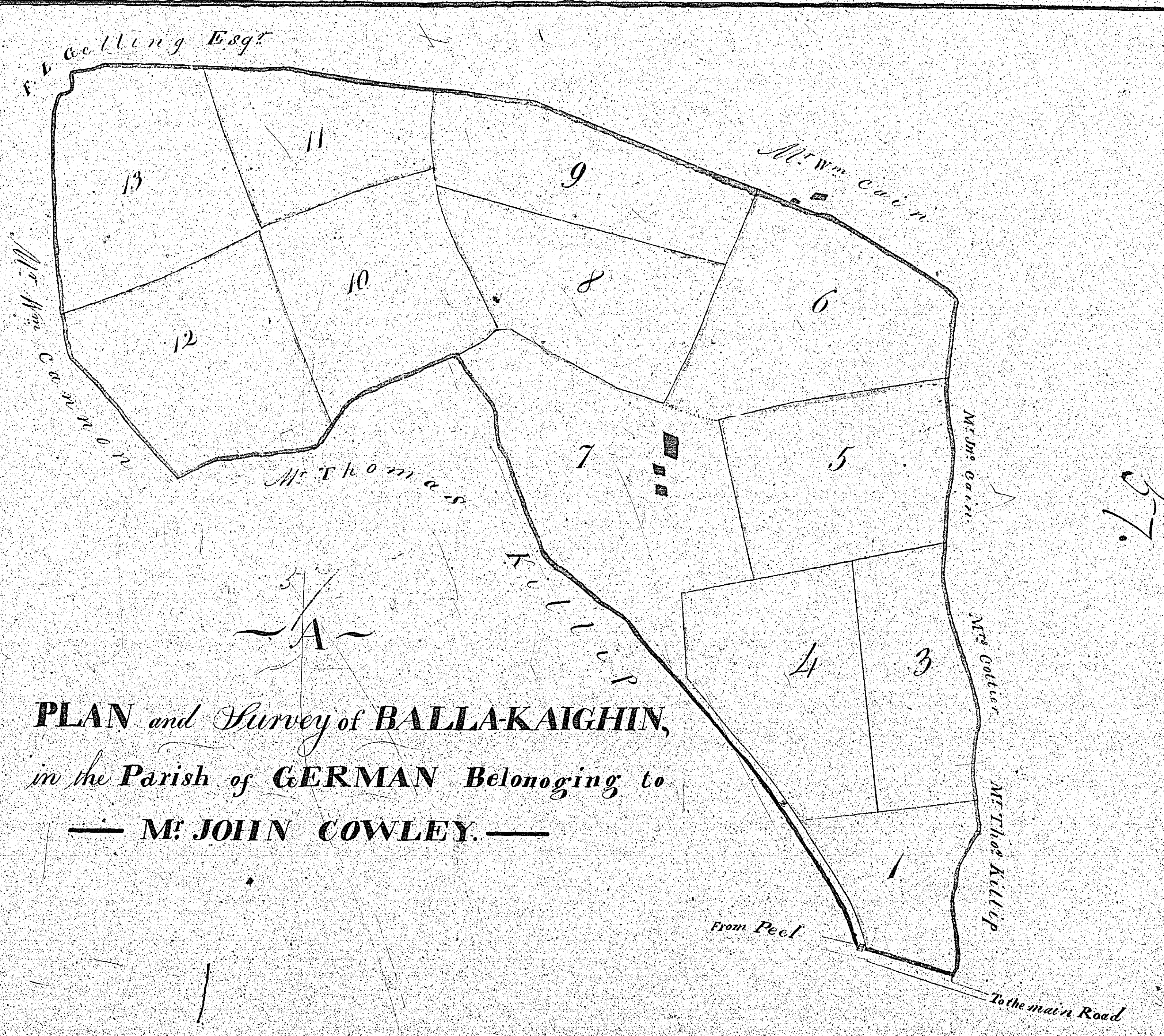

57.

No	References		
	A	R	P
1	1	2	3
2	0	1	3
3	1	3	28
4	2	2	34
5	2	2	21
6	3	0	26
7	3	3	20
8	2	2	3
9	2	1	28
10	2	2	33
11	1	3	38
12	3	0	26
13	2	3	26
Total	31	3	11

PLAN and Survey of BALLAKAIGHIN,
in the Parish of GERMAN Belonging to
— MR JOHN COWLEY. —

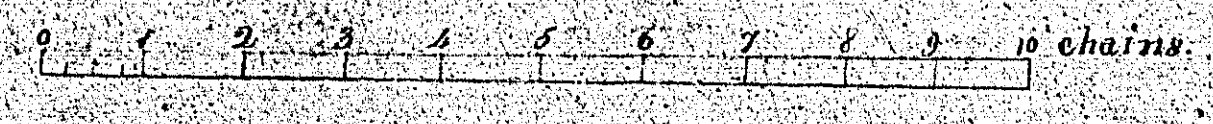

By Wm Cowley April 1839.

Plan and Survey
 of part of the Quarterland of the Corvally
 In the Parish of St. German
 The property of
 M. William Cain

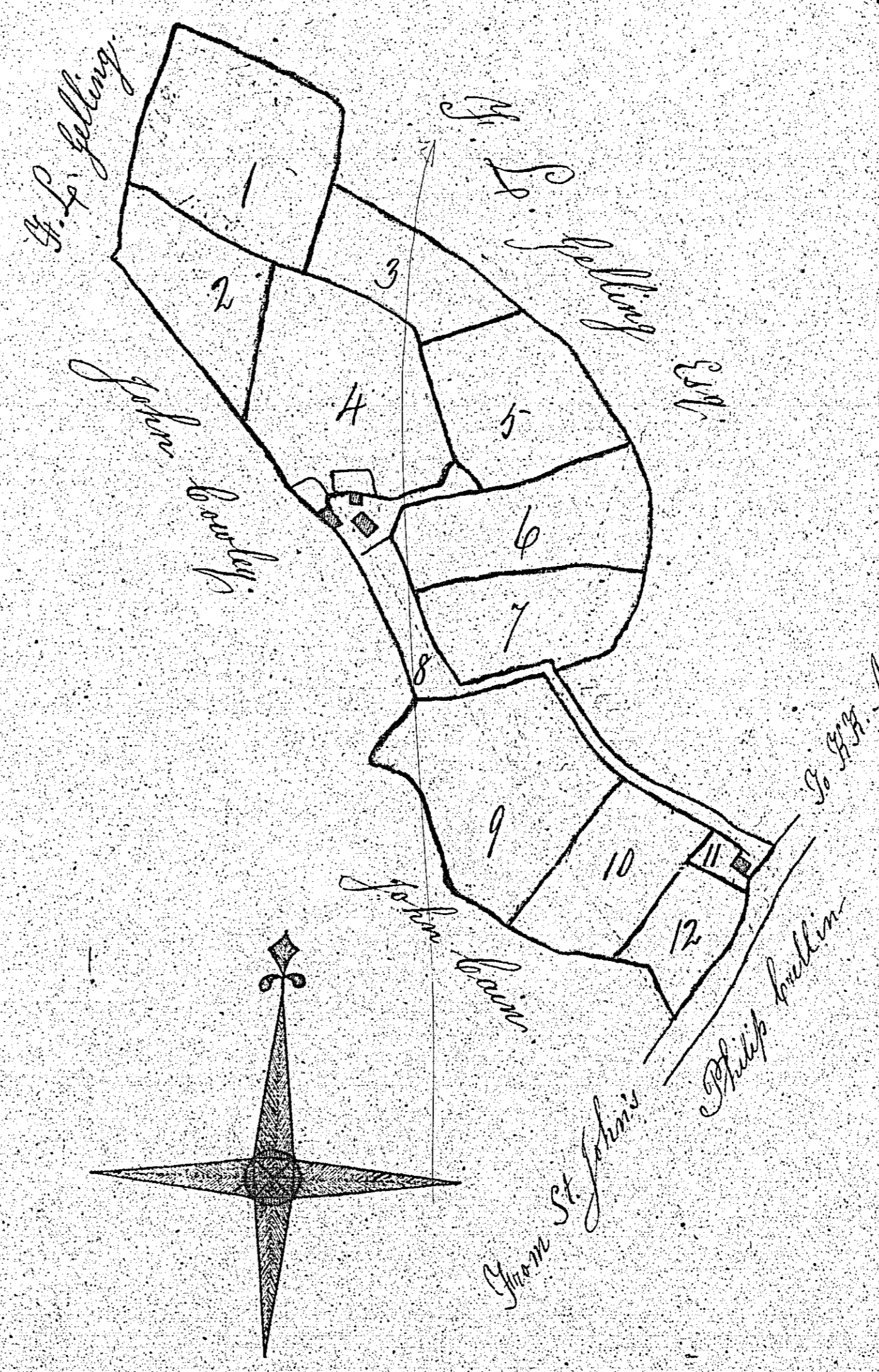

Reference

No.	Ac.	R.	P.
1	1	3	24
2	1	0	13
3	0	3	21
4	2	0	0
5	1	1	17
6	1	1	27
7	1	0	16
8	1	0	3
9	2	0	10
10	1	0	10
11	0	0	18
12	0	2	14
13	1	1	7
14	1	2	27
15	2	3	3
Total Content	20	1	32

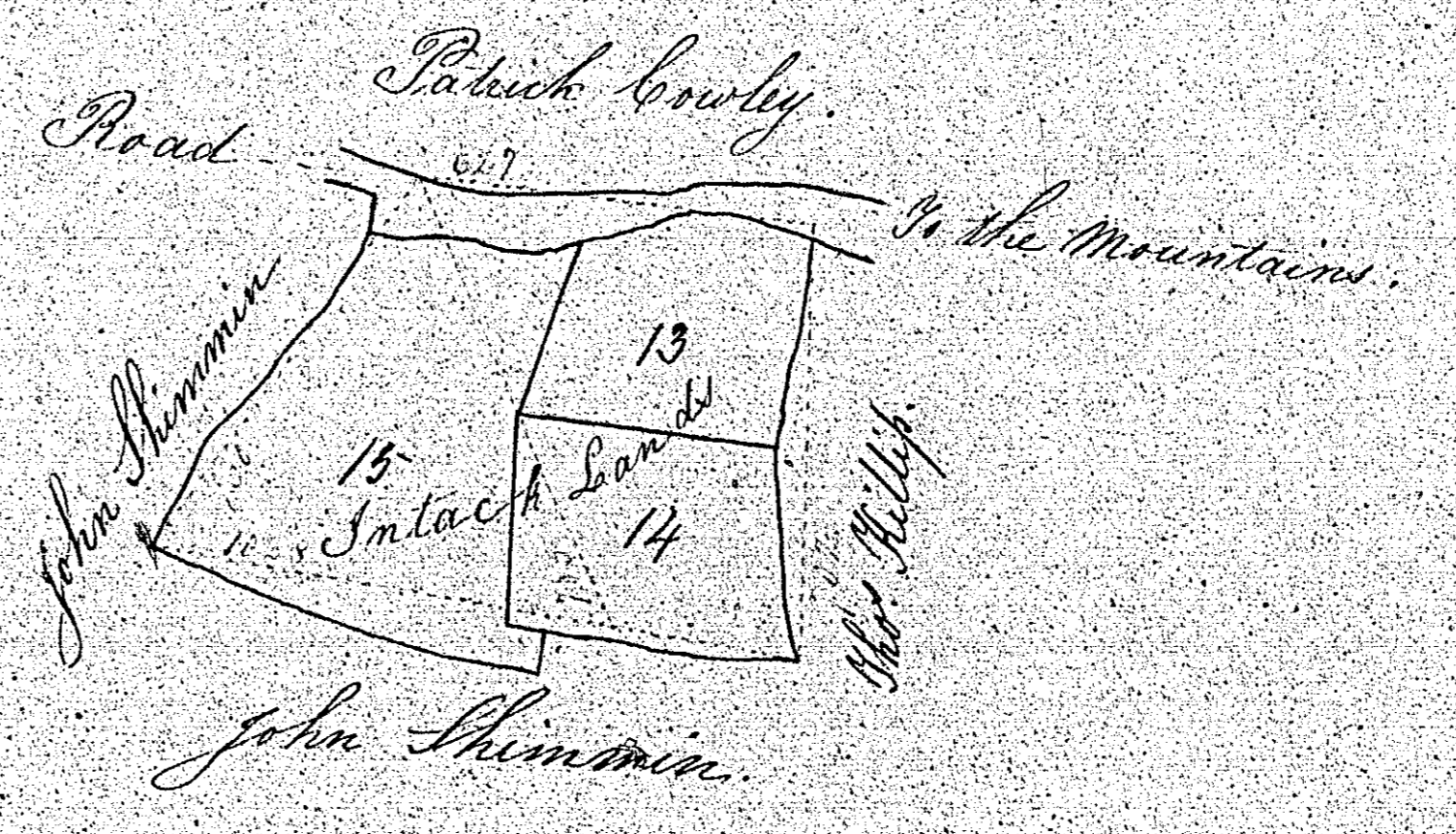
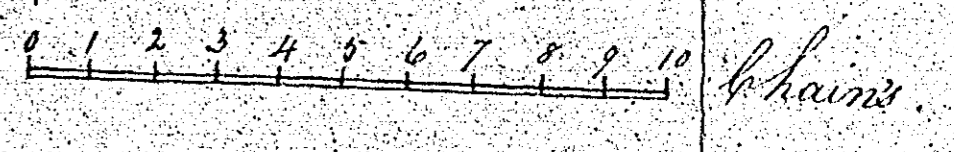

Surveyed & Laid out 1842
 by William Cain
 St. German

59. 69.
 A Plan & Survey of
 Skirris Dale Moore in the
 Parish of Gormanthe property
 of
 Mr William Caine
 By Patrick Kelly
 Feby. 1839

- Reference
 A R P
 1 1.3.2
 2 5.1.24
 3 2.3.14
 4 2.0.12
 5 2.1.17
 6 3.1.15
 7 3.8.9
 8 2.2.6
 9 2.3.39
 10 2.0.22
 11 1.3.27
 12 2.0.25
 13 3.3.7
 14 3.1.33
 15 8.0.9
 16 0.3.7
 17 1.2.2
 18 1.3.38
 19 3.3.16
 20 3.1.167
 21 3.3.16
 22 3.2.11
 23 8.1.26
 24 5.1.0
 25 3.1.13
 26 2.0.2
 27 5.2.24
 28 1.2.17
 29 1.2.26
 30 1.1.7
 31 0.1.22
 32 0.1.16
 33 2.2.0

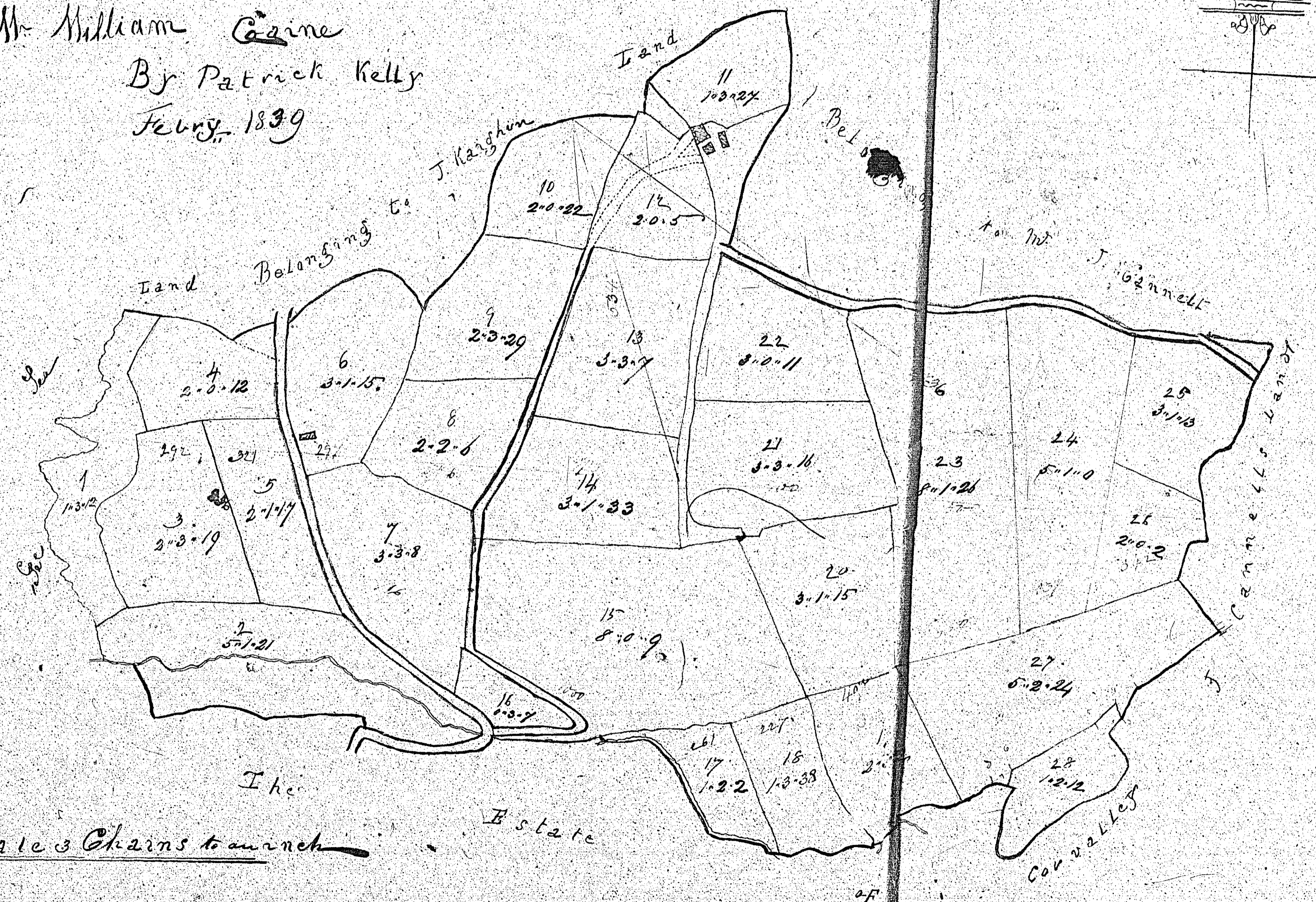

Scale 3 Chains to an inch

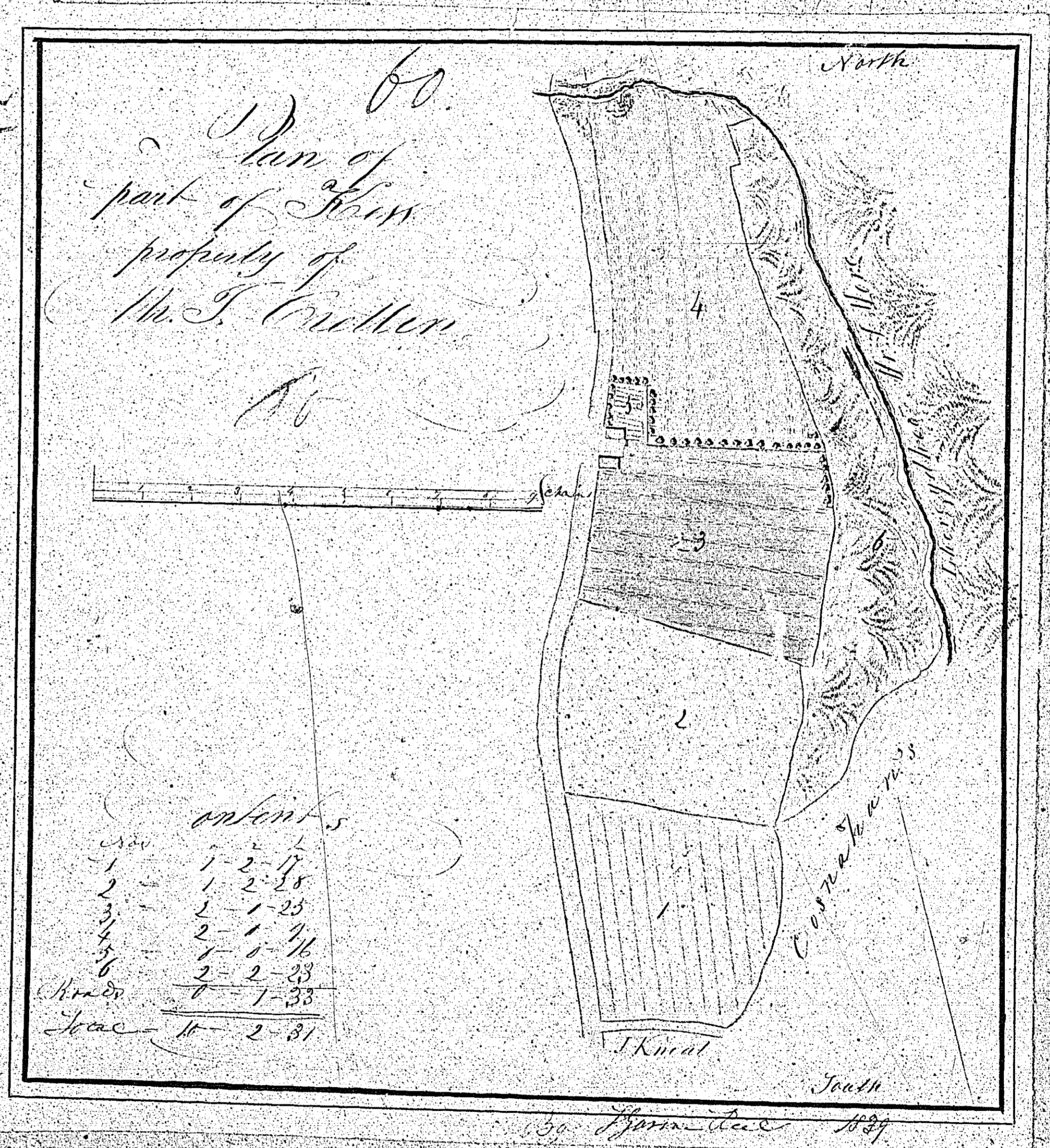

Contents

1	1-2-17
2	1-2-28
3	2-1-23
4	2-1-16
5	1-2-33
6	2-2-33
7	1-1-33
8	1-2-31

Reference.

Q.	2.	A.
2	3	35
3	2	6
3	0	15
2	1	31
1	2	6
0	2	20
2	2	32
16	3	25

Surveyed July 1840
by William H. H. Gorman
H. H. Gorman

PLAN

Of part of the Quarterland of Ballakilworry
In the parish of A.H. German

PART OF BALLAKILWORREY QUARTERLAND

SITUATE IN GERMAN THE PROPERTY OF

MR CHAS COSNAHAN

BY DANIEL CREGEEN JULY 1840

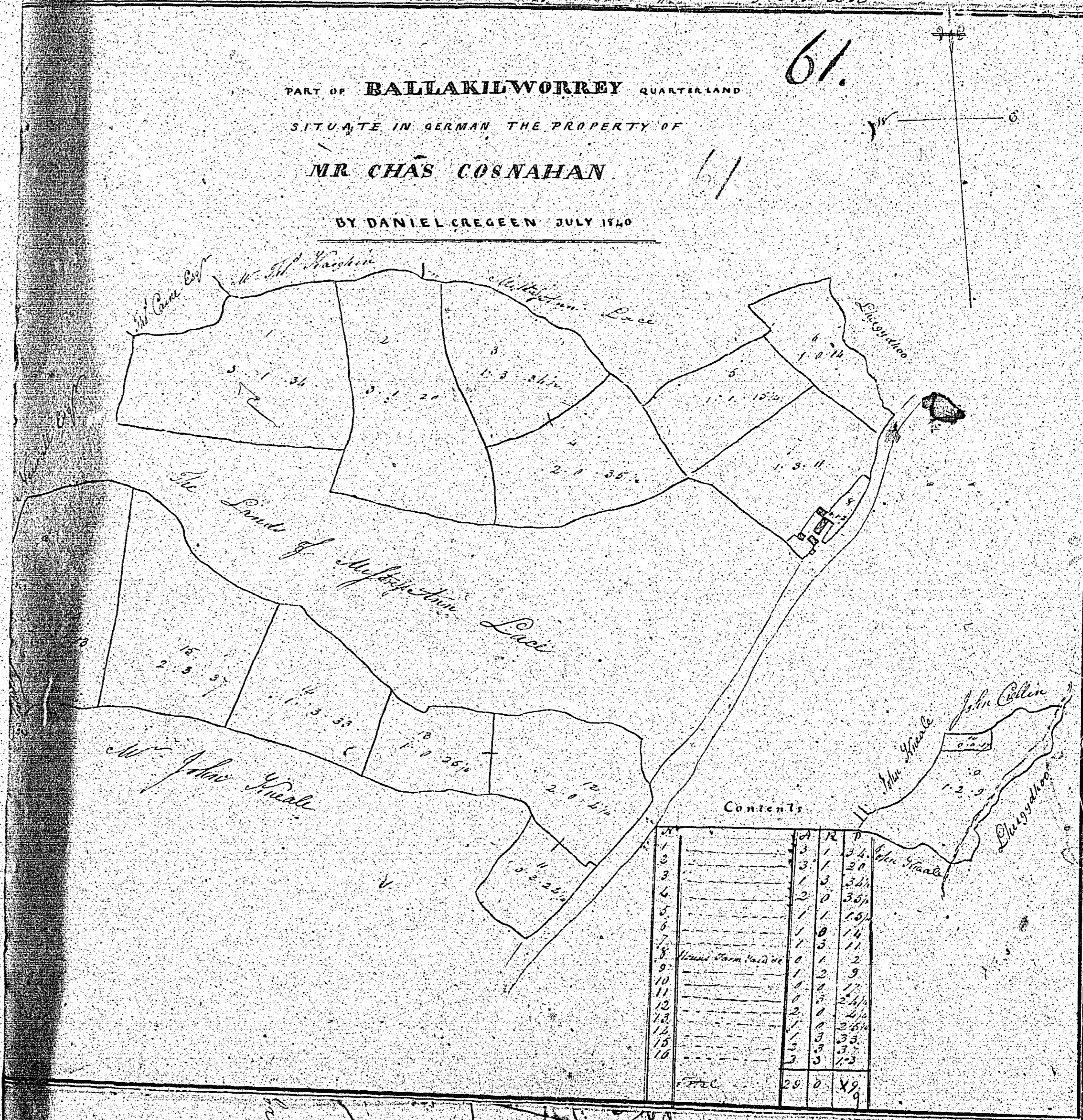

Reference

U.	A.	M.
2	3	35
3	2	6
3	0	15
2	1	31
1	2	6
0	2	20
2	2	32
16	3	25

Surveyed July 1840
by William Haigh
A.H. German