

21

PLAN
 Of Tintack land
 In the parish of K.R. german
 The property of
 M^r William J. Cuninghame.

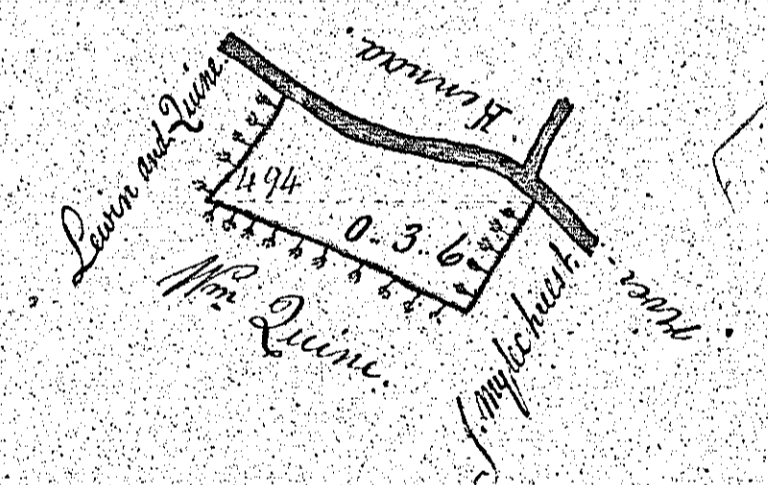
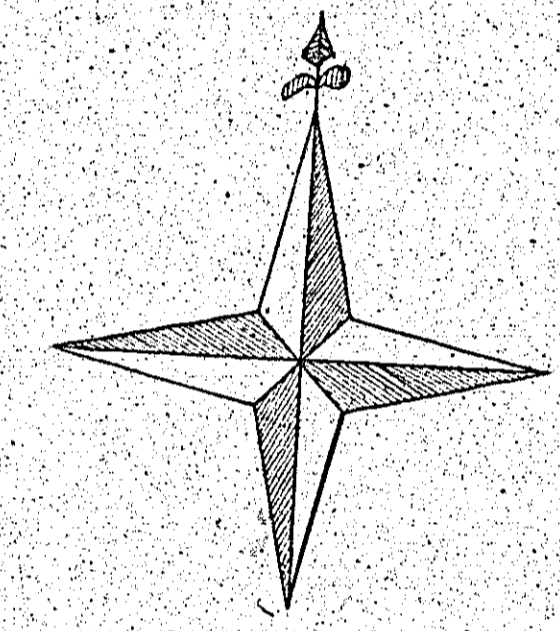

Total Content 0. 4. 4
 0. 3. 6

0 1 2 3 4 5 6 7 8 9 11 Chains.

Surveyed July 1840
 By William Kinnaird
 K.R. german

22.

Plan of
Crotte veg
being part of Ballagunyte
German
property of Mrs. Corwin

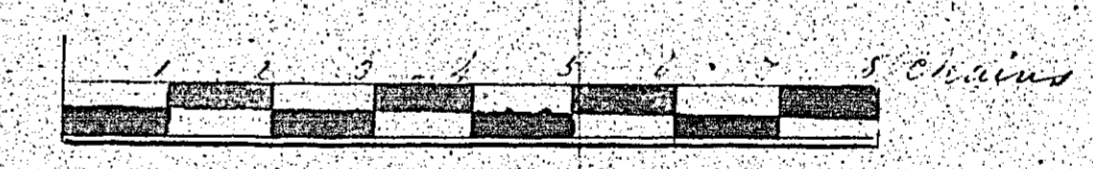
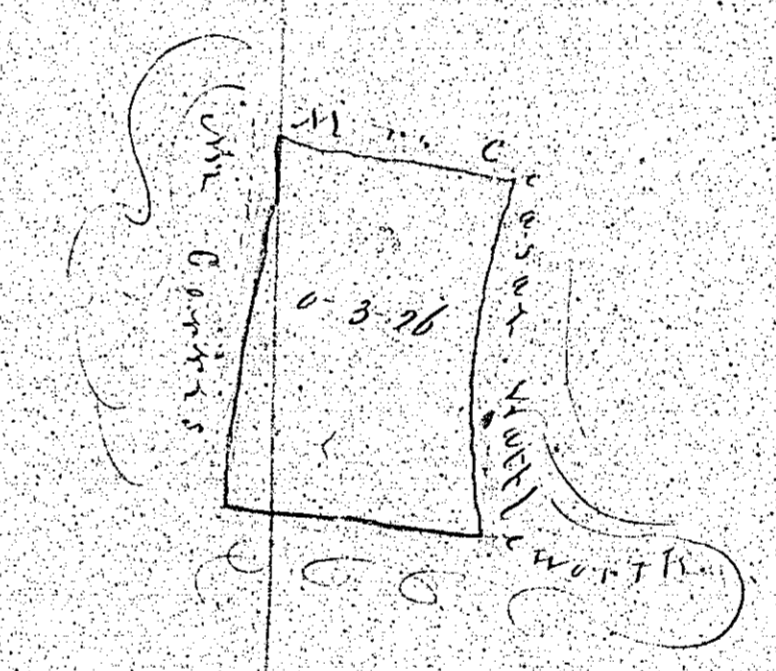

Drawn by J. Bond
1840

23.

A Plan of the State of
North Carolina
in the Parish of Surman, being the
property of all the Colon



Robt. S. Edwards

D. Williams

By the same

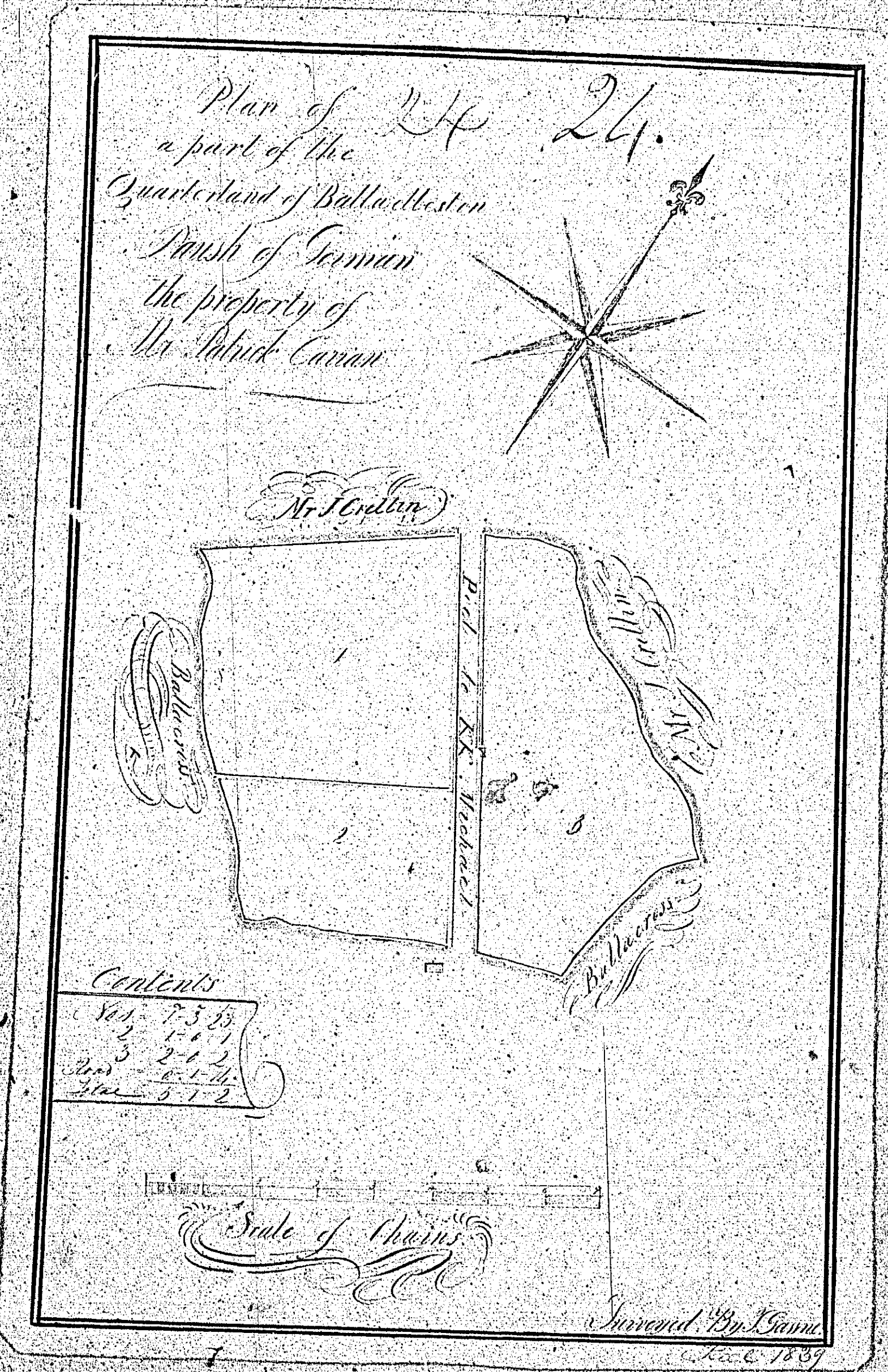

Mr. John Curran

Blake

Plan of Island Land
 (Dedicated to the use of the
 German
 Mission to
 Mr. Sebastian Combs
 Feb 27 1850

John Douglas

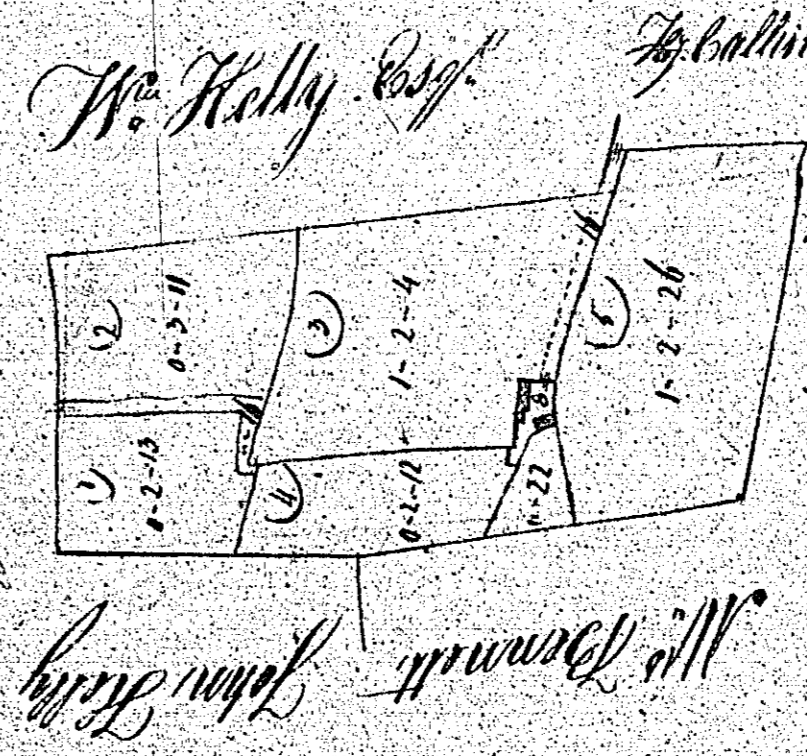

Mr. Combs to John Douglas
 Joseph Blake Survey

25.

Plan of Island Land
 (Dedicated to the use of the
 German
 Mission to
 Mr. Sebastian Combs
 Feb 27 1850

Mr. Kelly

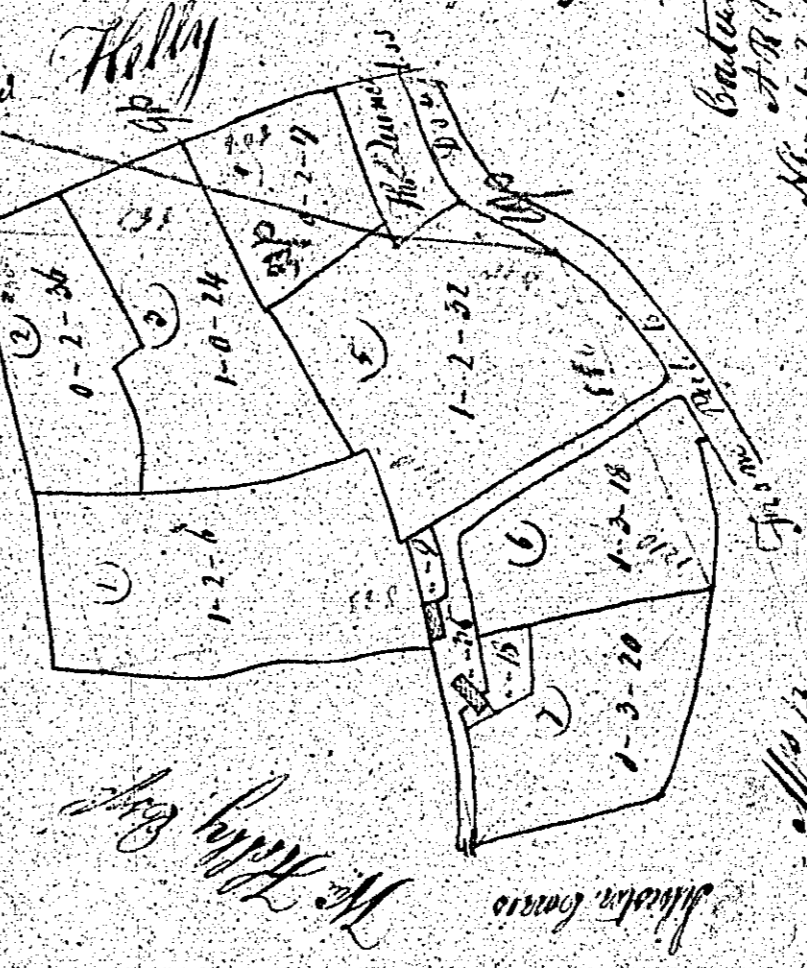

Mr. Combs to John Douglas
 Joseph Blake Survey

26.

Mr. John Combs

Joseph Blake Survey

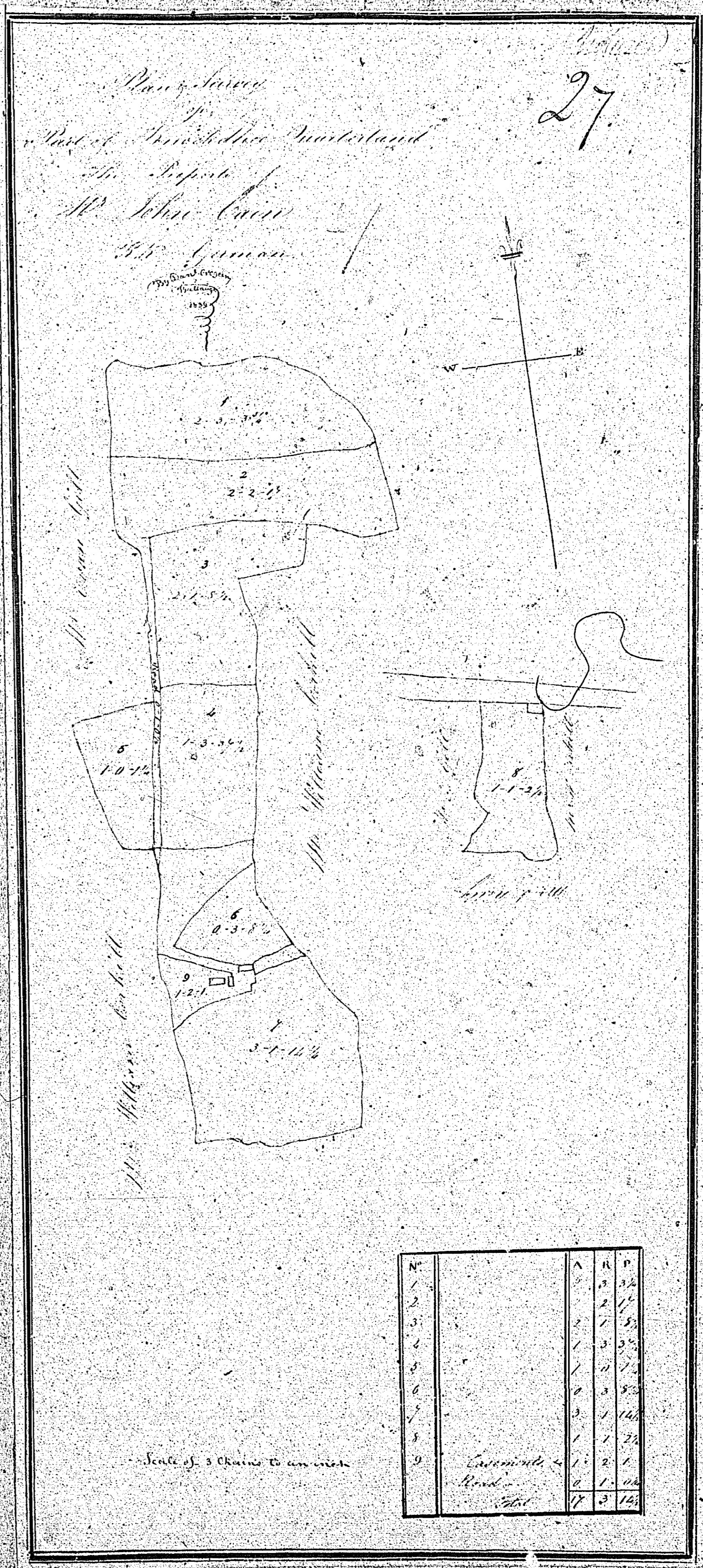

The *John* *Baron*

The *Blake* *Surf*