

The two following plans are
both numbered 115

restored

*James Gray
W.H. Brown*

*Wm. Gray
by Wm. Gray, Wm. Brown, Wm. Gray*

Scale

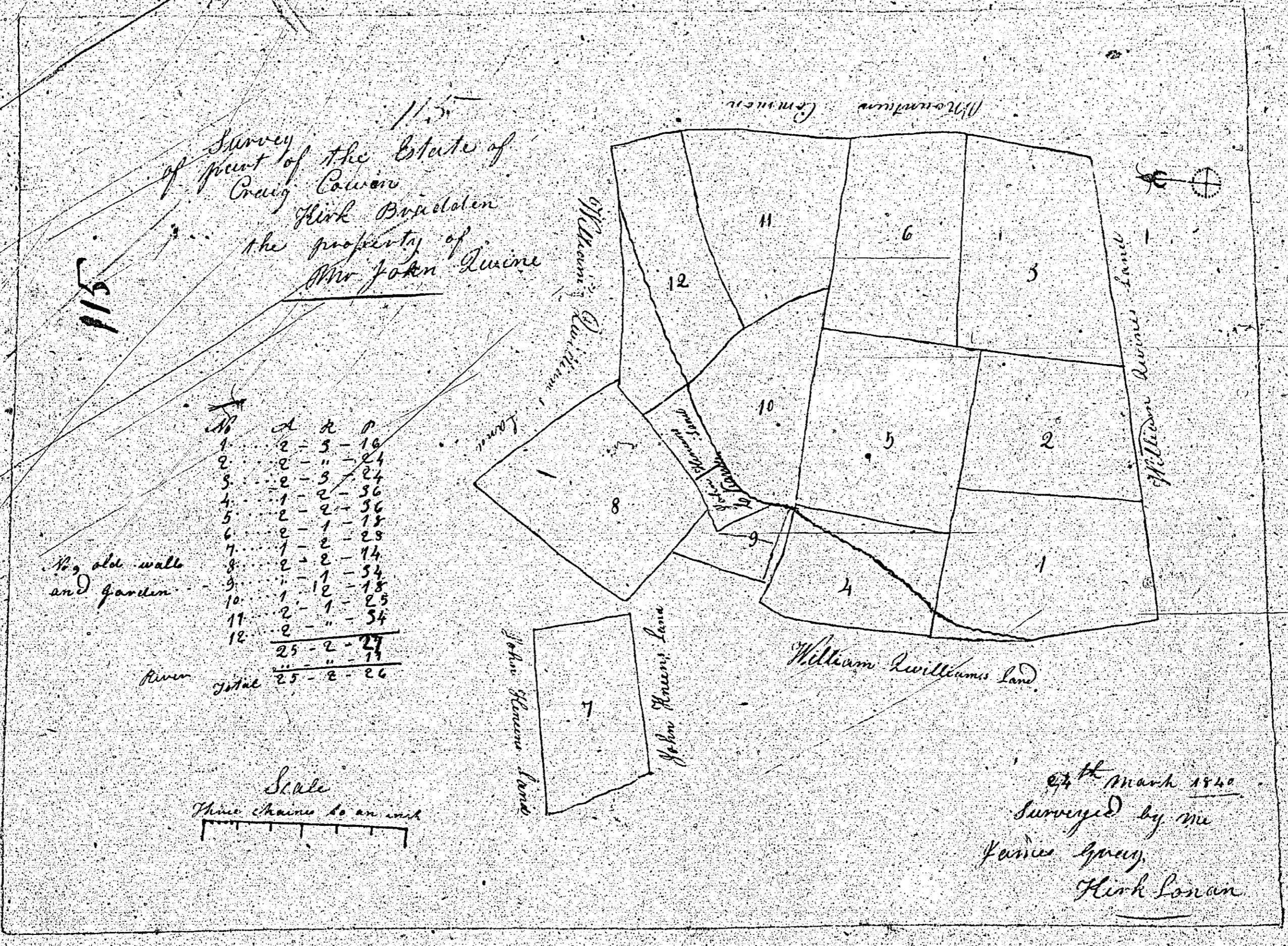

ISLE OF MAN GOVERNMENT: GENERAL REGISTRY
 TITHE PLANS: PARISH OF BRADDAN
 Original monotone 1:30

Not used

Survey
of Part of Land
in the Estate of
Craig Cowan
Rich. Braddlen
the property of
Mr. John Devine

115

1	7	2-22
2	8	11-4
15		2-26

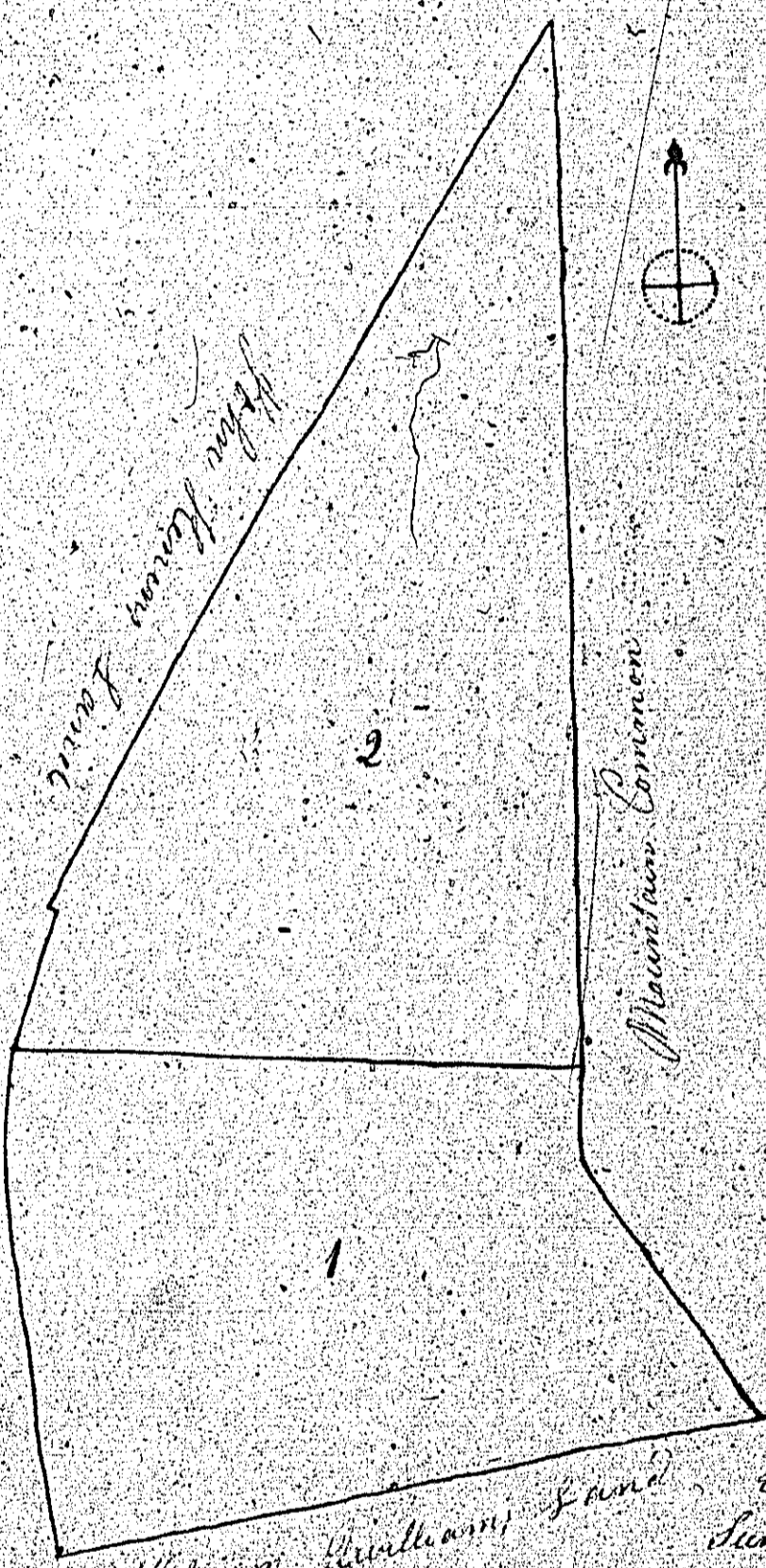

Scale
Three inches to an acre

William Williams's Land
Surveyed by me
James Gray
Rich. Lanyon

Mr. John Devine
by Mr. James Gray

116
 Survey
 of part of the title of
 Craig Couan
 Kirk Broaden
 the property of
 Mr William Duvall

116

Houses and
 Cottages

No.	A.	R.	S.
1	1	1	24
2	1	1	24
3	1	1	24
4	1	1	24
5	1	1	24
6	1	1	24
7	1	1	24
8	1	1	24
9	1	1	24
10	1	1	24
11	1	1	24
12	1	1	24
13	1	1	24
14	1	1	24
15	1	1	24
16	1	1	24
17	1	1	24
18	1	1	24
19	1	1	24
20	1	1	24

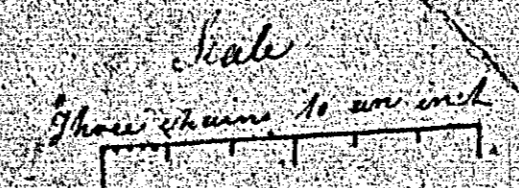
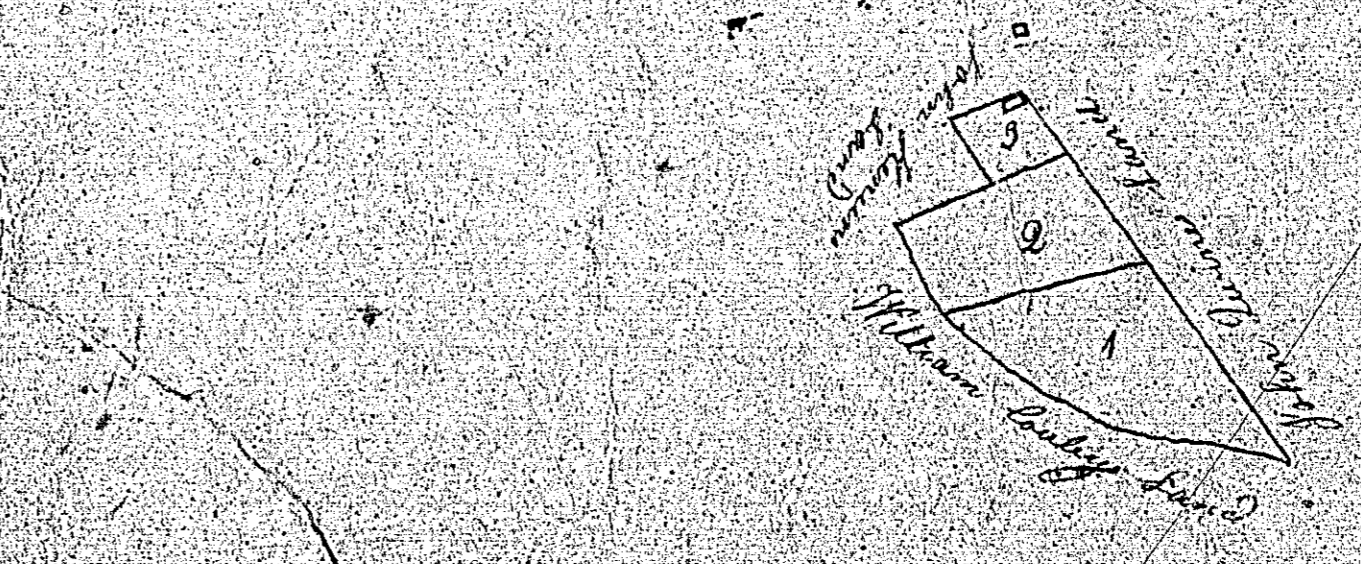
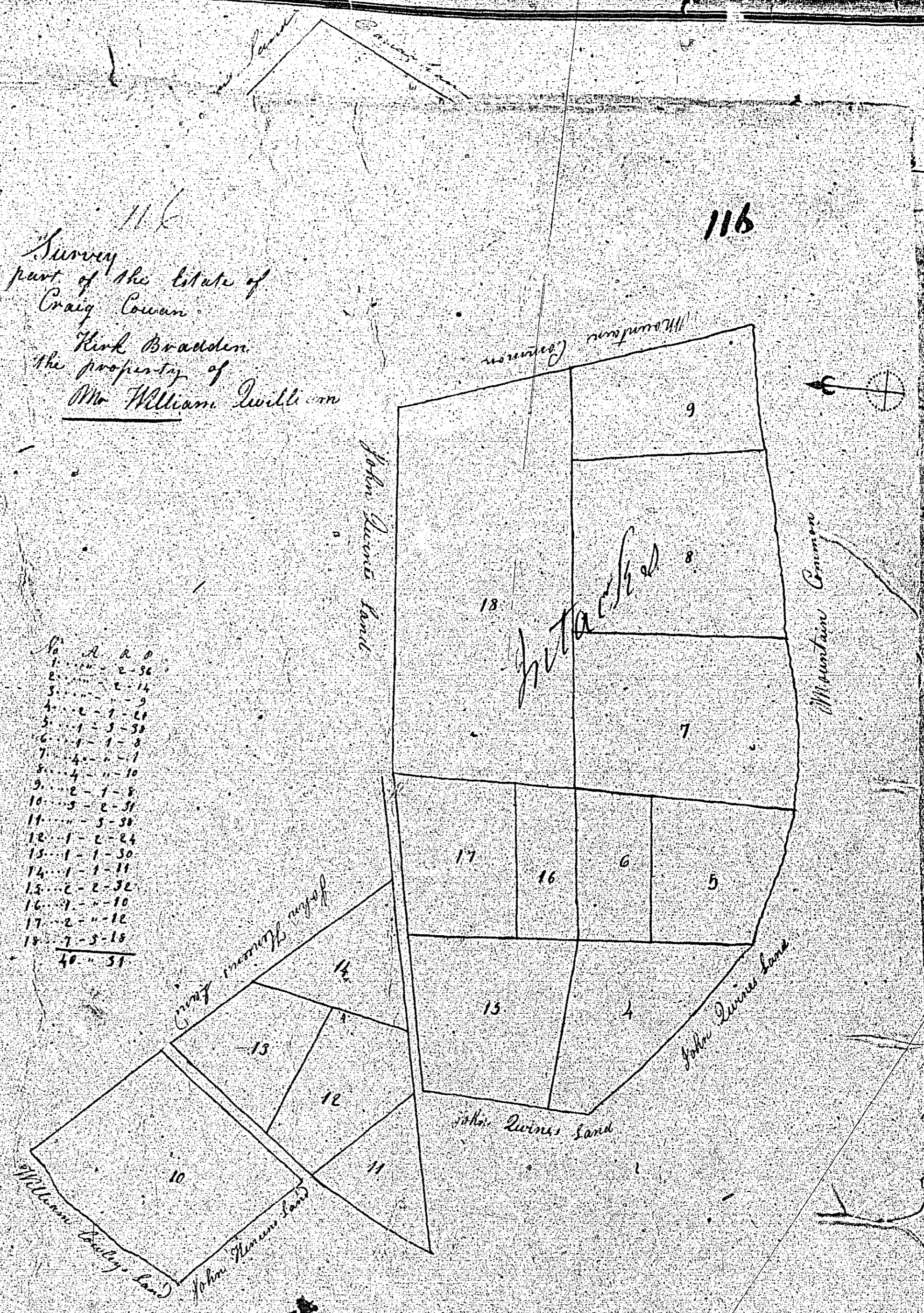

25th March 1840
 Surveyed by me
 James Gray
 Kirk Broaden

the property of
 Mr John Duvall
 by J. Gray Surveyor Kirk Broaden

Survey
of part of the Estate of
Craig Cowin
Kirk Braiden
the property of
Mr William Irvine

1	2	3	4	5	6	7	8	9	10	11	12	13	14	15	16	17	18	19	20	21	22	23	24	25	26	27	28	29	30	31	32	33	34	35	36	37	38	39	40	41	42	43	44	45	46	47	48	49	50	51	52	53	54	55	56	57	58	59	60	61	62	63	64	65	66	67	68	69	70	71	72	73	74	75	76	77	78	79	80	81	82	83	84	85	86	87	88	89	90	91	92	93	94	95	96	97	98	99	100
1	2	3	4	5	6	7	8	9	10	11	12	13	14	15	16	17	18	19	20	21	22	23	24	25	26	27	28	29	30	31	32	33	34	35	36	37	38	39	40	41	42	43	44	45	46	47	48	49	50	51	52	53	54	55	56	57	58	59	60	61	62	63	64	65	66	67	68	69	70	71	72	73	74	75	76	77	78	79	80	81	82	83	84	85	86	87	88	89	90	91	92	93	94	95	96	97	98	99	100
1	2	3	4	5	6	7	8	9	10	11	12	13	14	15	16	17	18	19	20	21	22	23	24	25	26	27	28	29	30	31	32	33	34	35	36	37	38	39	40	41	42	43	44	45	46	47	48	49	50	51	52	53	54	55	56	57	58	59	60	61	62	63	64	65	66	67	68	69	70	71	72	73	74	75	76	77	78	79	80	81	82	83	84	85	86	87	88	89	90	91	92	93	94	95	96	97	98	99	100

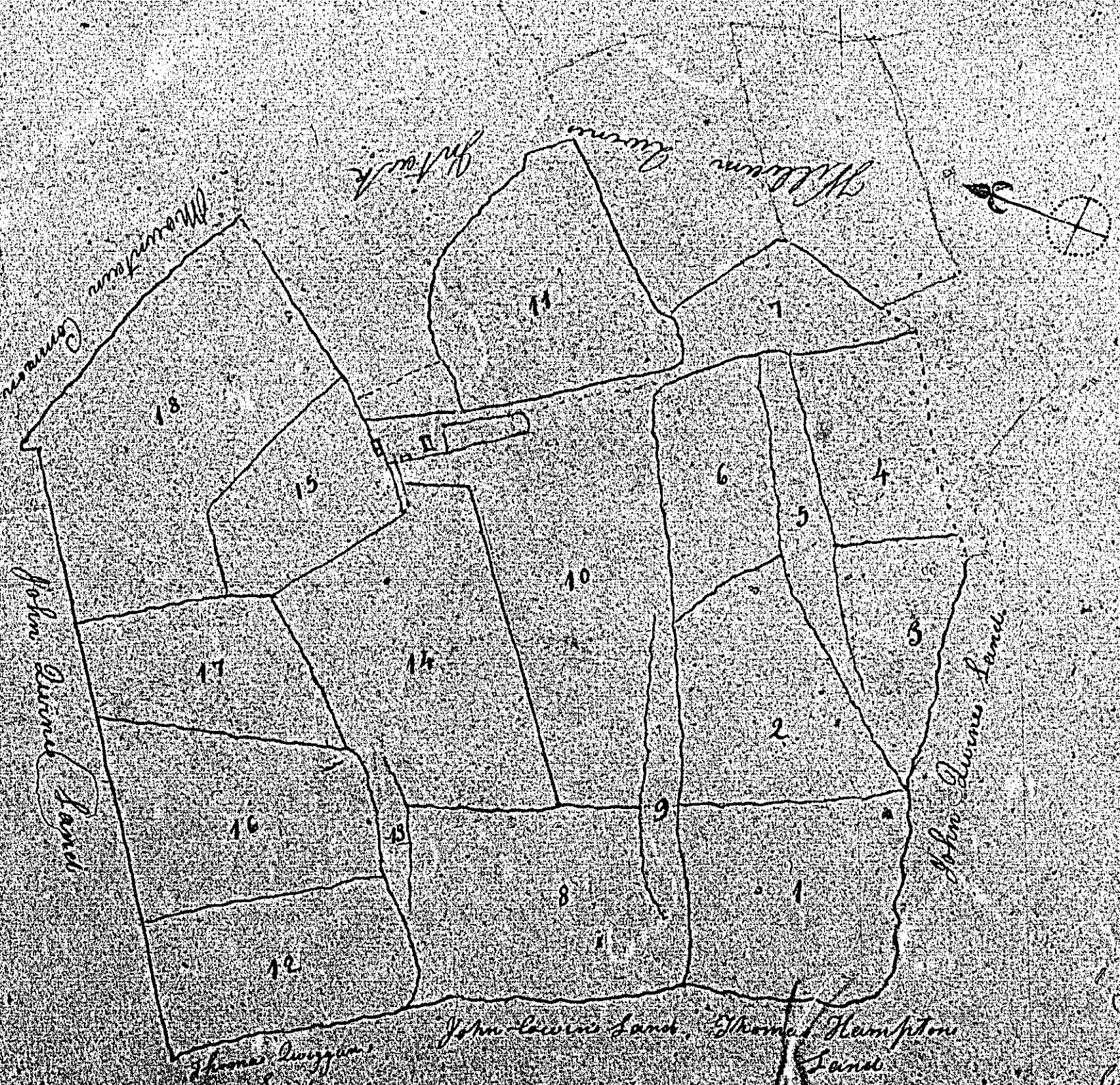

April 1842
Surveyed by
James Gray
Kirk Braiden

Plans in the parish of
St. M. & St. G. H. H.
the property of
Mr. John Irvine



Scale
Three chains to an inch

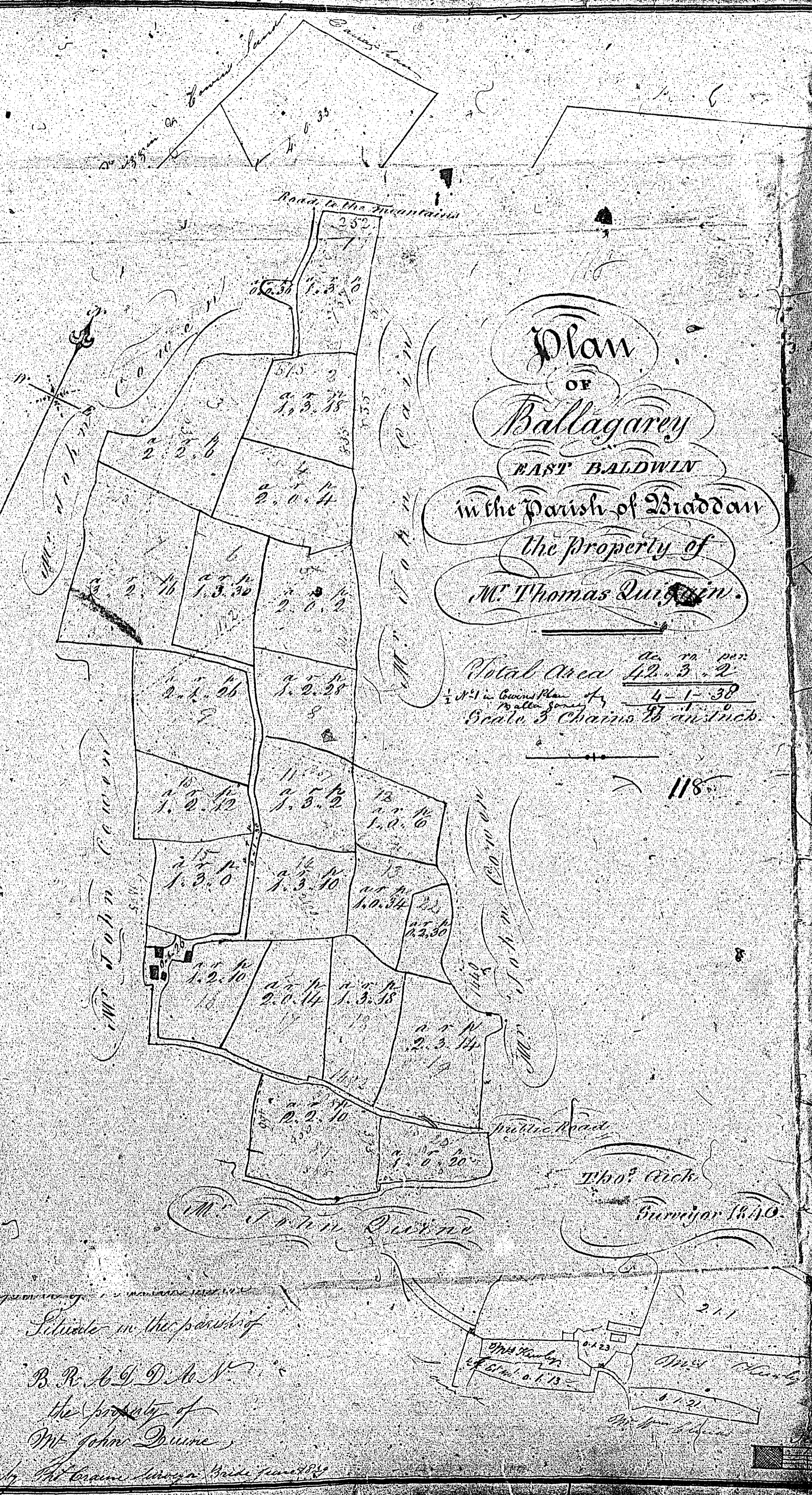

Situate in the parish of
 B. R. A. G. D. A. N.
 the property of
 Mr. John Quigley,
 by Mr. James

