

ISLE OF MAN GOVERNMENT: GENERAL REGISTRY

TITHE PLANS: PARISH OF BRADDAN

Original coloured

1:30

**PLAN**  
*of a Part of*  
**BALLAQUINE**  
*in the Parish of*  
**BRADDAN**  
*the Property of*  
**Mr. Kelleghan**





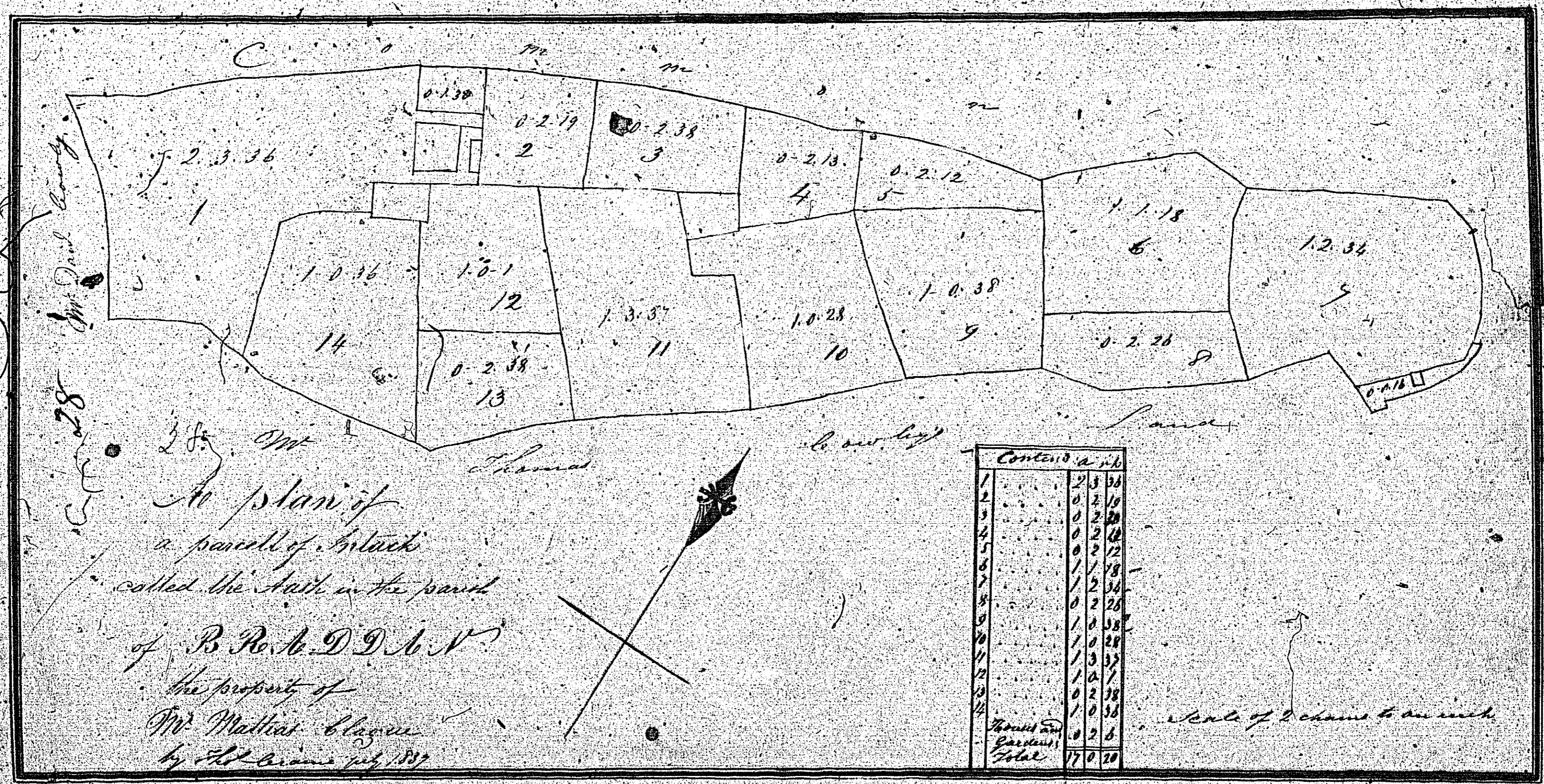

ISLE OF MAN GOVERNMENT: GENERAL REGISTRY  
 TITHE PLANS: PARISH OF BRADDAN  
 Original monotone 1:30

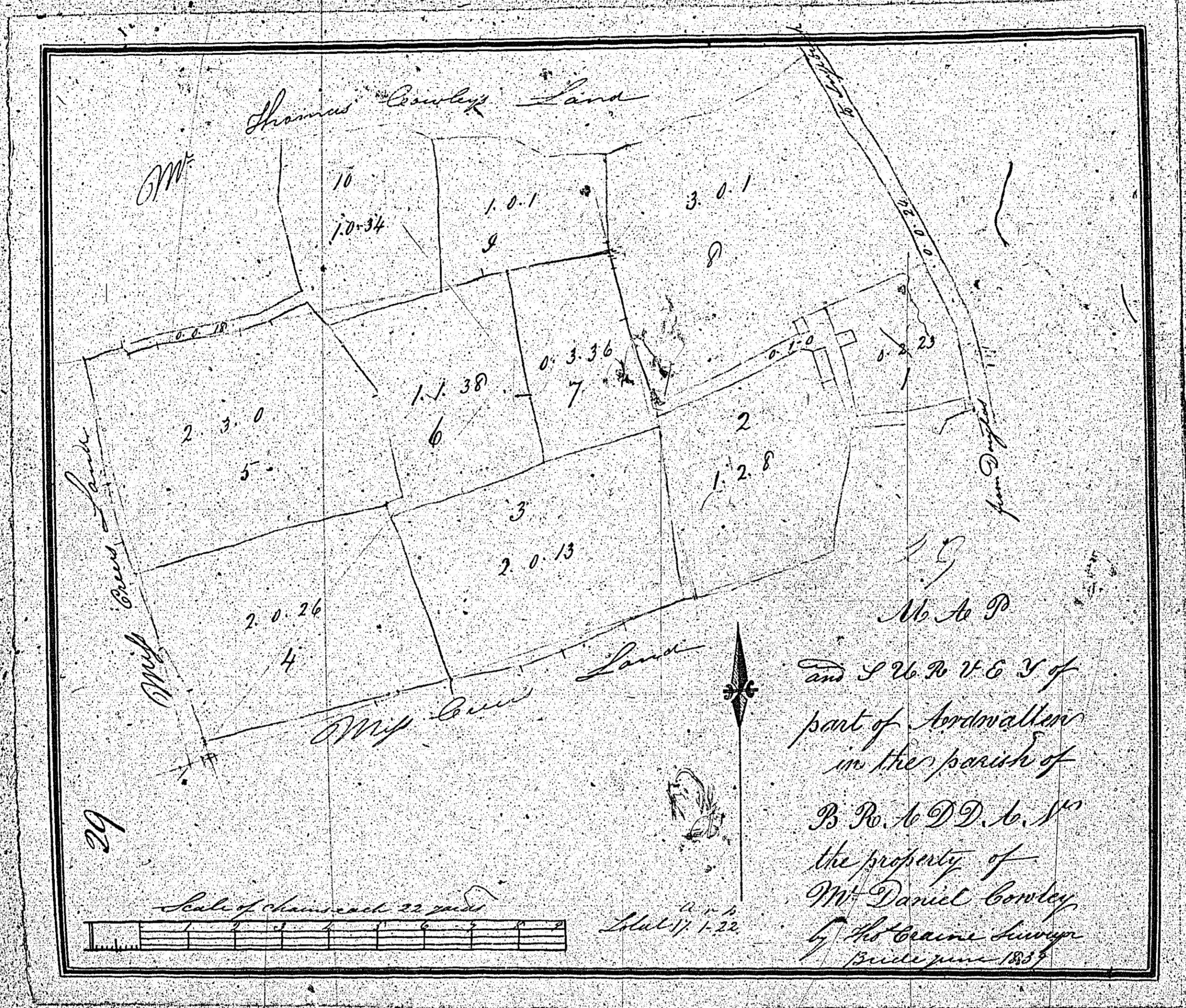

ISLE OF MAN GOVERNMENT: GENERAL REGISTRY  
 TITHÉ PLANS: PARISH OF BRADDAN  
 Original monotone 1:30

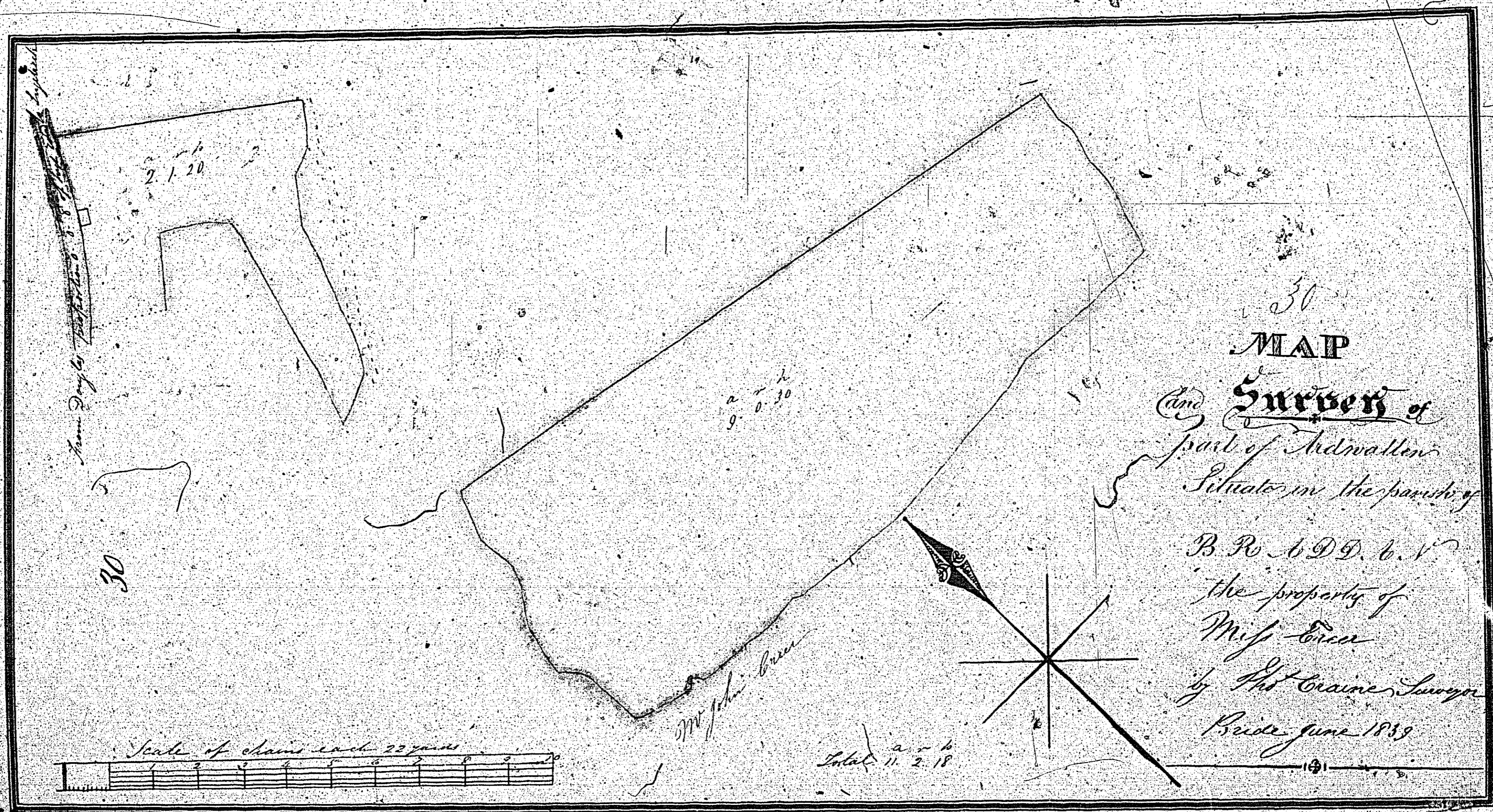

30  
**MAP**  
*(and)* **Survey of**  
*part of* **Adouallon**  
*Situate in the parish of*  
**Br. Br. A. D. D. b. v.**  
*the property of*  
**Miss Green**  
*by* **Robt Craine Surveyor**  
*Brade June 1839*

**ISLE OF MAN GOVERNMENT: GENERAL REGISTRY**  
**TITHE PLANS: PARISH OF BRADDAN**  
 Original coloured (decorative) 1:30

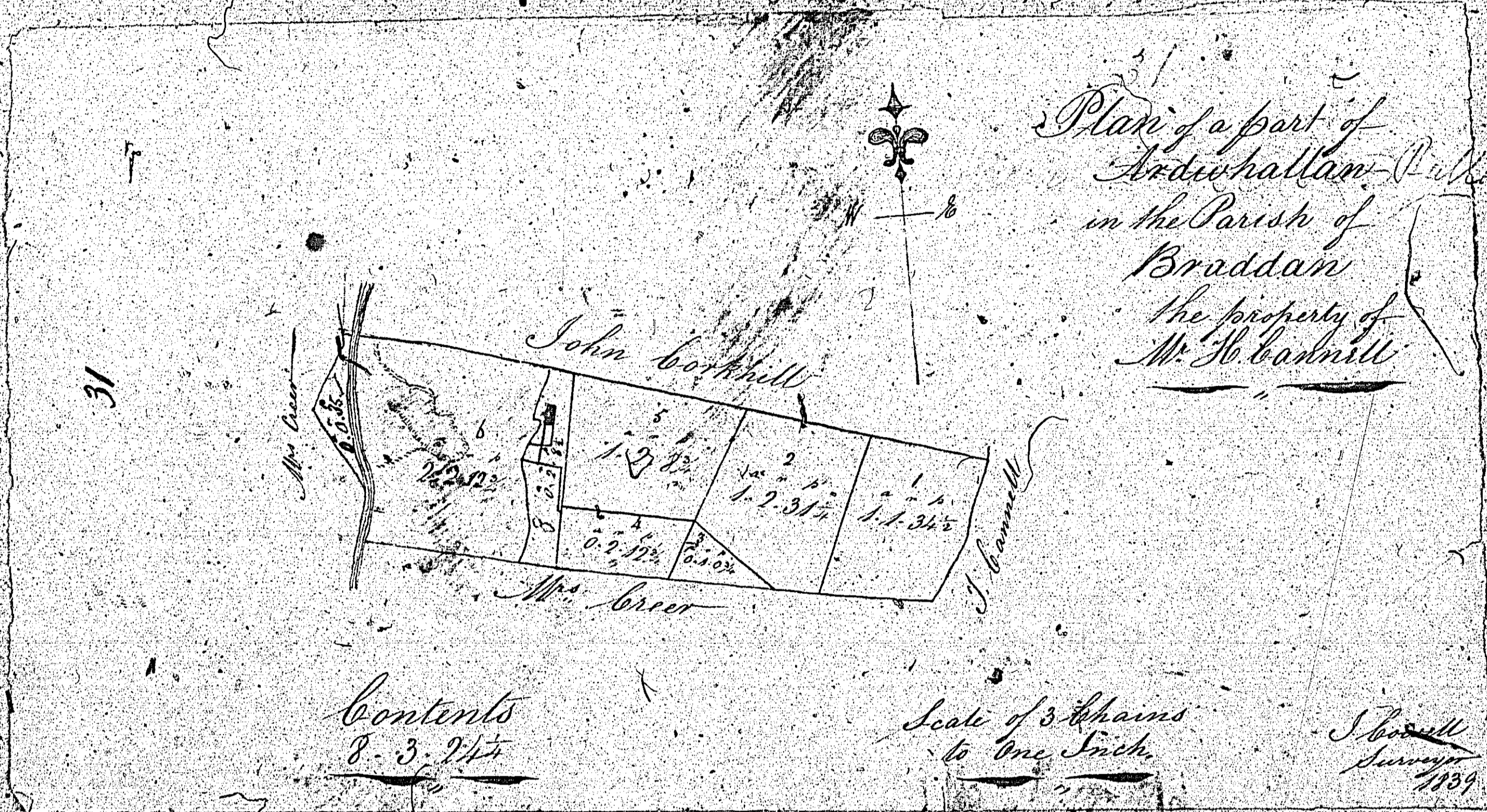

ISLE OF MAN GOVERNMENT: GENERAL REGISTRY

TITHE PLANS: PARISH OF BRADDAN

Original monotone, marked

1:30