

Close

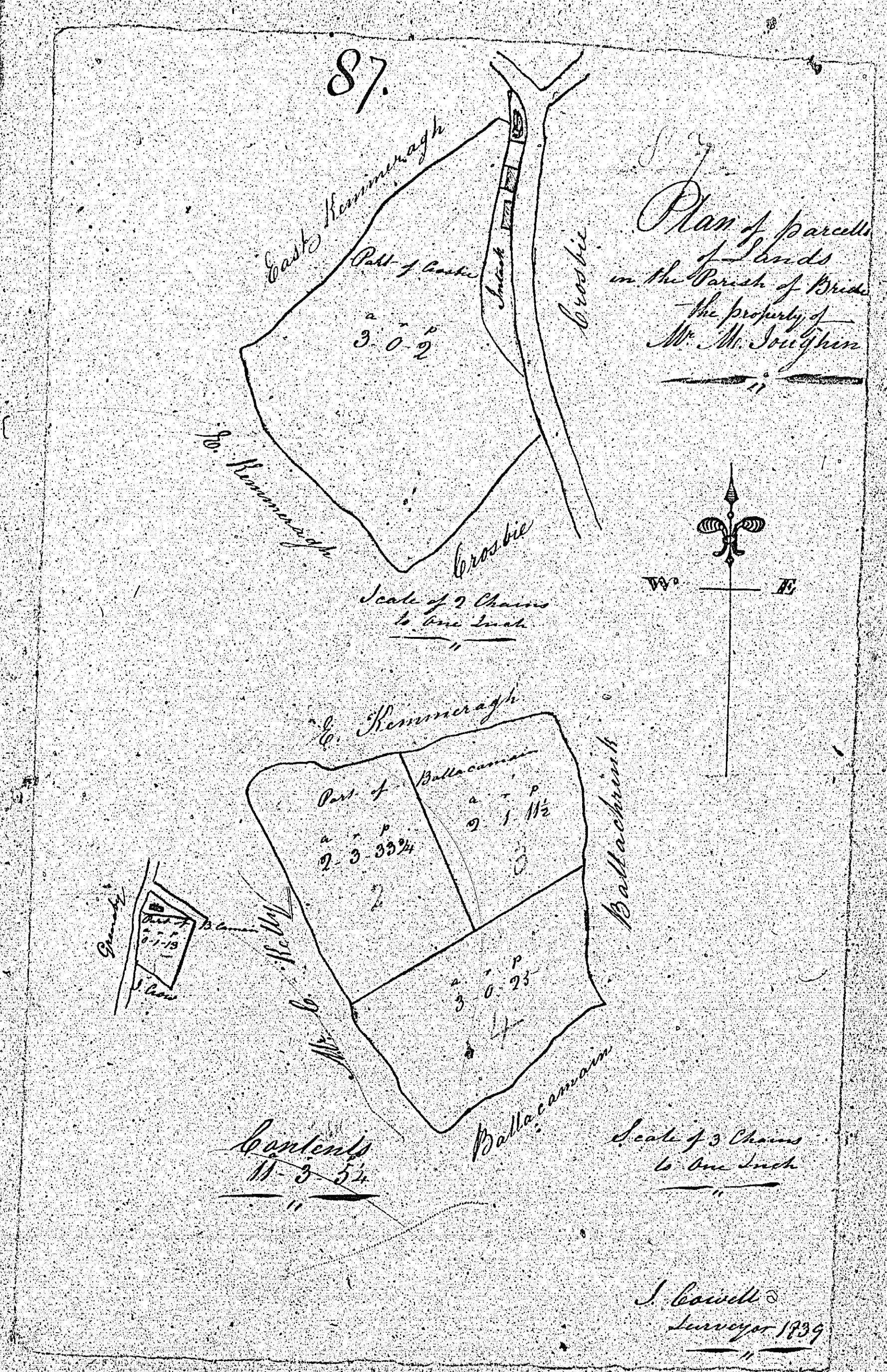

W.C. 7 80.

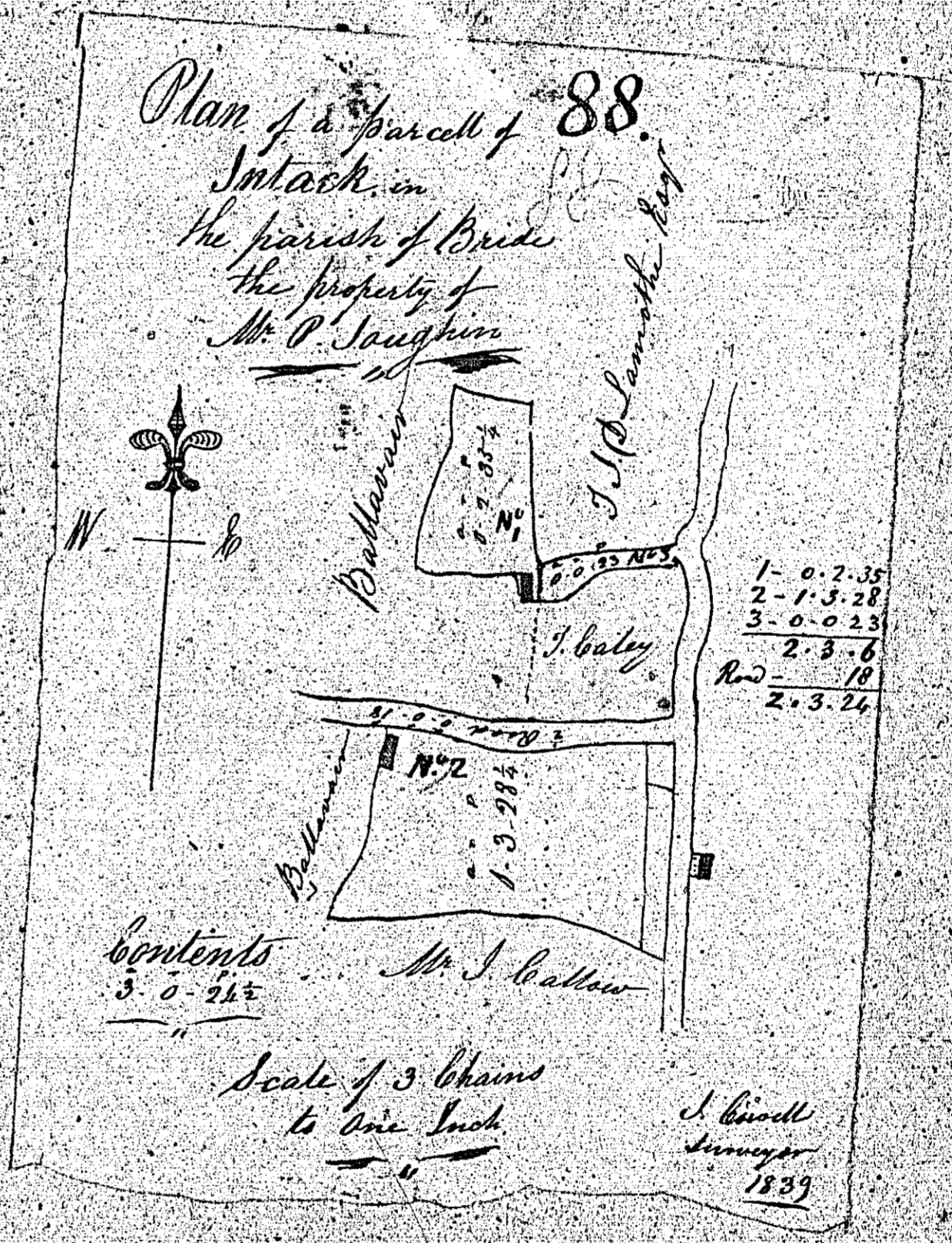

89

W. Christian Esq.

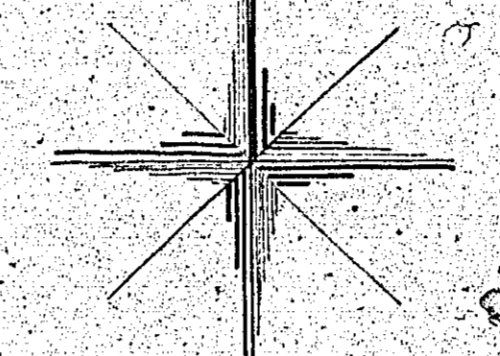

**EAST KIMERAGH**

K. K. Ride

Surveyed to  
J. P. Finsley Esq.  
April 1859

Note: State in  
Quarterly

Scale

Proportion of Public Land

Total 84.5

South West Quarter  
of Section 16

*A Plan of  
 BALLACOLAY IN  
 THE PARISH OF  
 K K BRIDE  
 Belonging to Mr. White  
 Castle surveyed by  
 John Cowle 1809*



190

REFERENCES

1	1	3	26	8	1	1	19
2	0	3	27	9	2	2	19
3	1	2	3	10	3	3	19
4	1	1	16	11	4	3	12
5	2	2	19	12	5	3	15
6	1	2	17	13	6	1	08
7	3	14	14	14	7	3	00
Total						33 1 29	

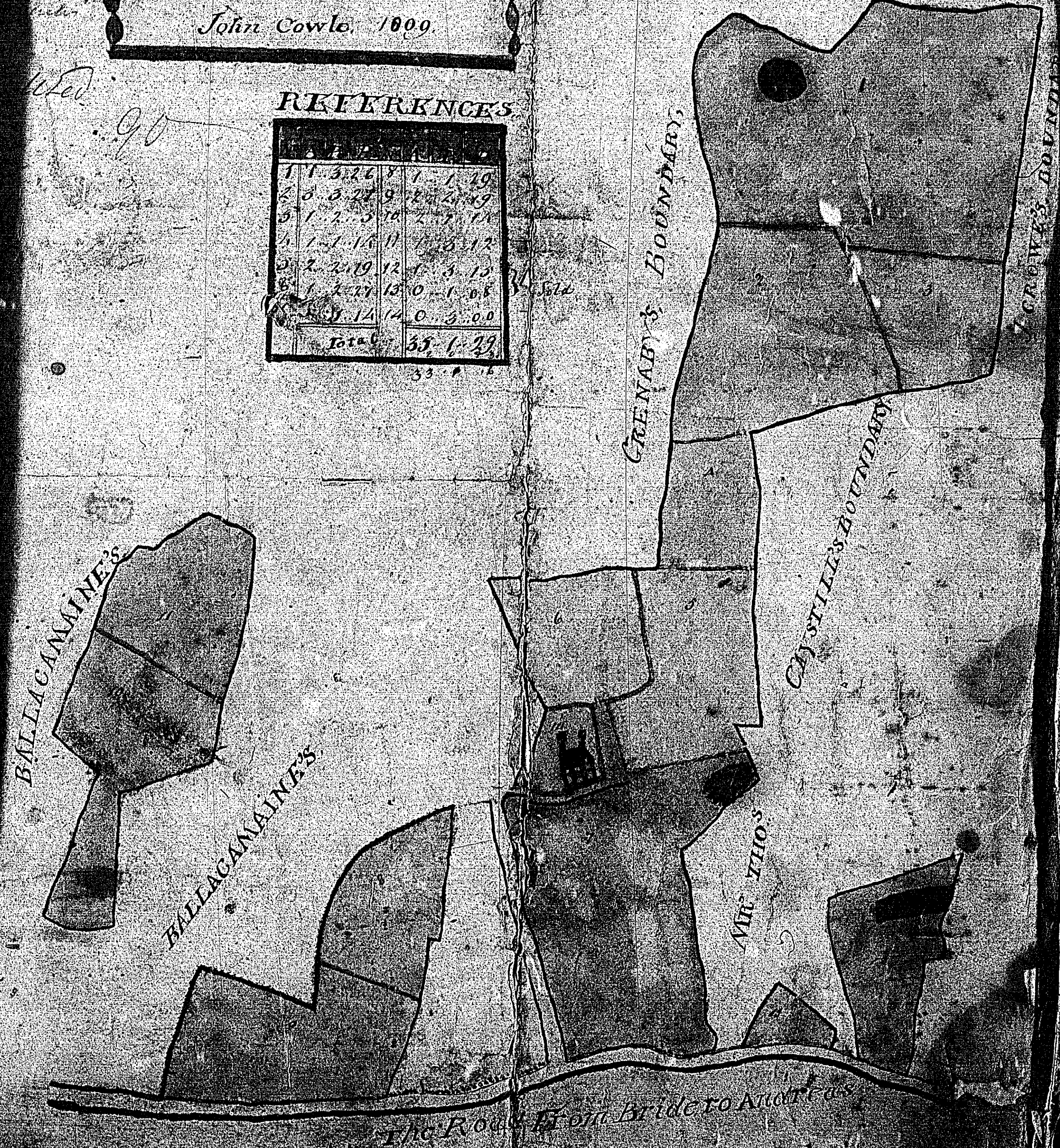

BALLACAMAINES

BALLACAMAINES

GREENABY'S BOUNDARY

CASTLE'S BOUNDARY

MR. WHITE'S BOUNDARY

The Road from Bridero An...



from Lane House to Mr. Budge Church

Mr. Cullen

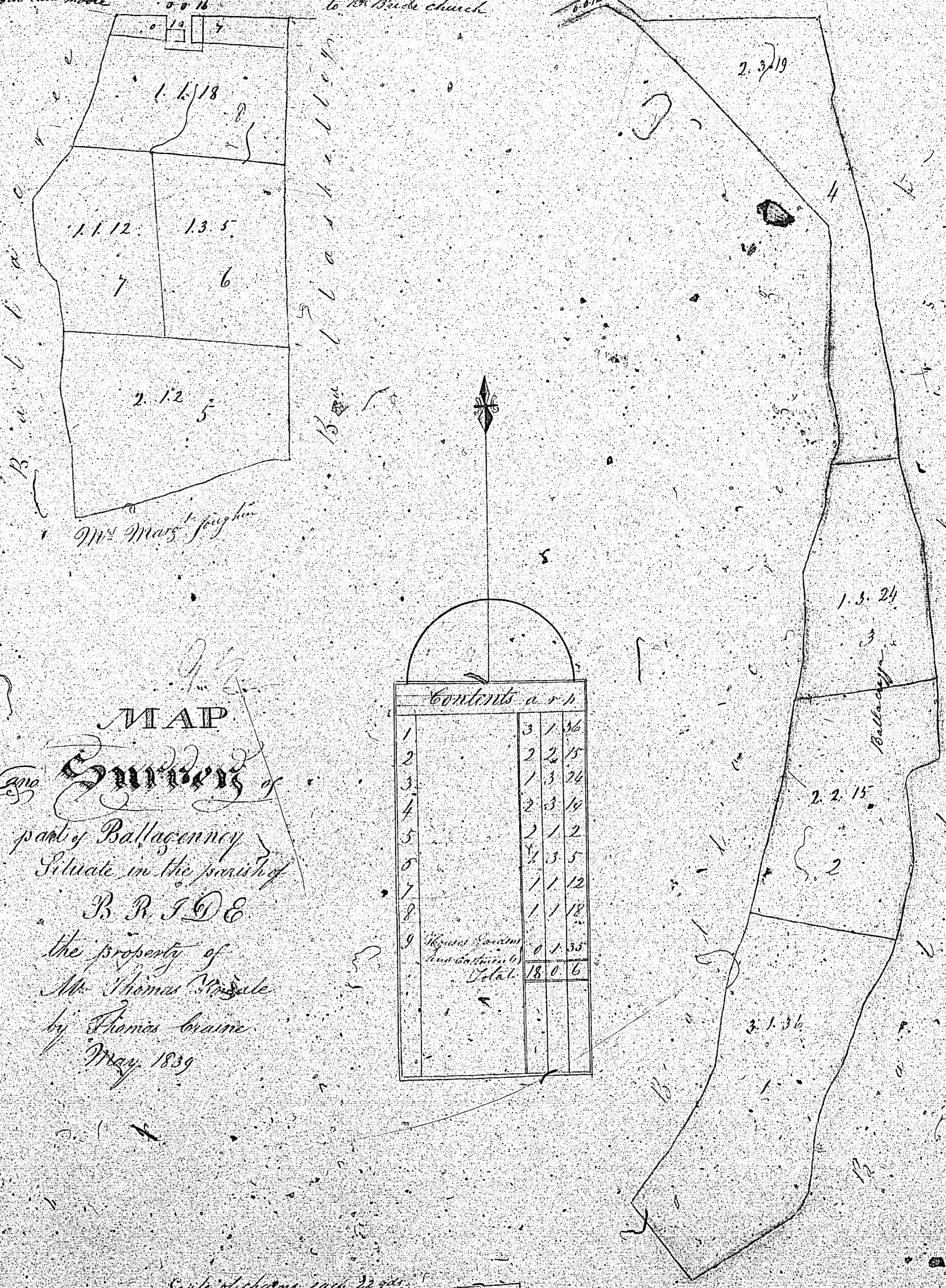

MAP  
 Garden of  
 part of Ballagenney  
 Situate in the parish of  
 B. R. J. D. E.  
 the property of  
 Mr. Thomas W. W. W.  
 by Thomas Crane  
 May 1839

Contents a. r. p.

1	3	1	16		
2	2	2	15		
3	1	3	24		
4	2	3	18		
5	2	1	2		
6	1	3	5		
7	1	1	12		
8	1	1	12		
9	1	1	33		
Total			18	0	6

