

PLAN
AND
Survey of
THE LANDS OF
P. AND M. KNEEN BALLAUGH
QUARTERLAND AND INTACK

141 & 142

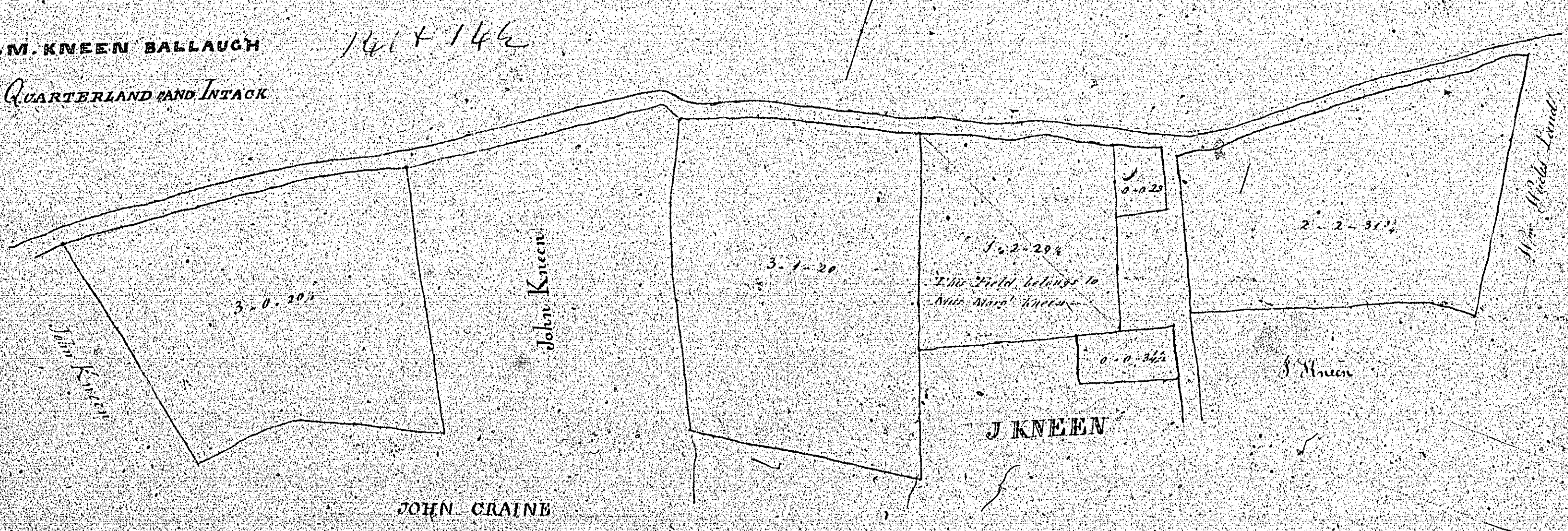

REFERENCES

1	10	10
2	10	10
3	10	10
4	10	10
5	10	10
6	10	10
7	10	10
8	10	10
9	10	10
10	10	10

3 Chains to an Inch
Scale 2 Chains

141 & 142

James Joseph Ballaugh May 1859

ISLE OF MAN GOVERNMENT: GENERAL REGISTRY
 TITHE PLANS: PARISH OF BALLAUGH

- 143 Original coloured (decorative) 1.30
- 144 Original monotone

Not used

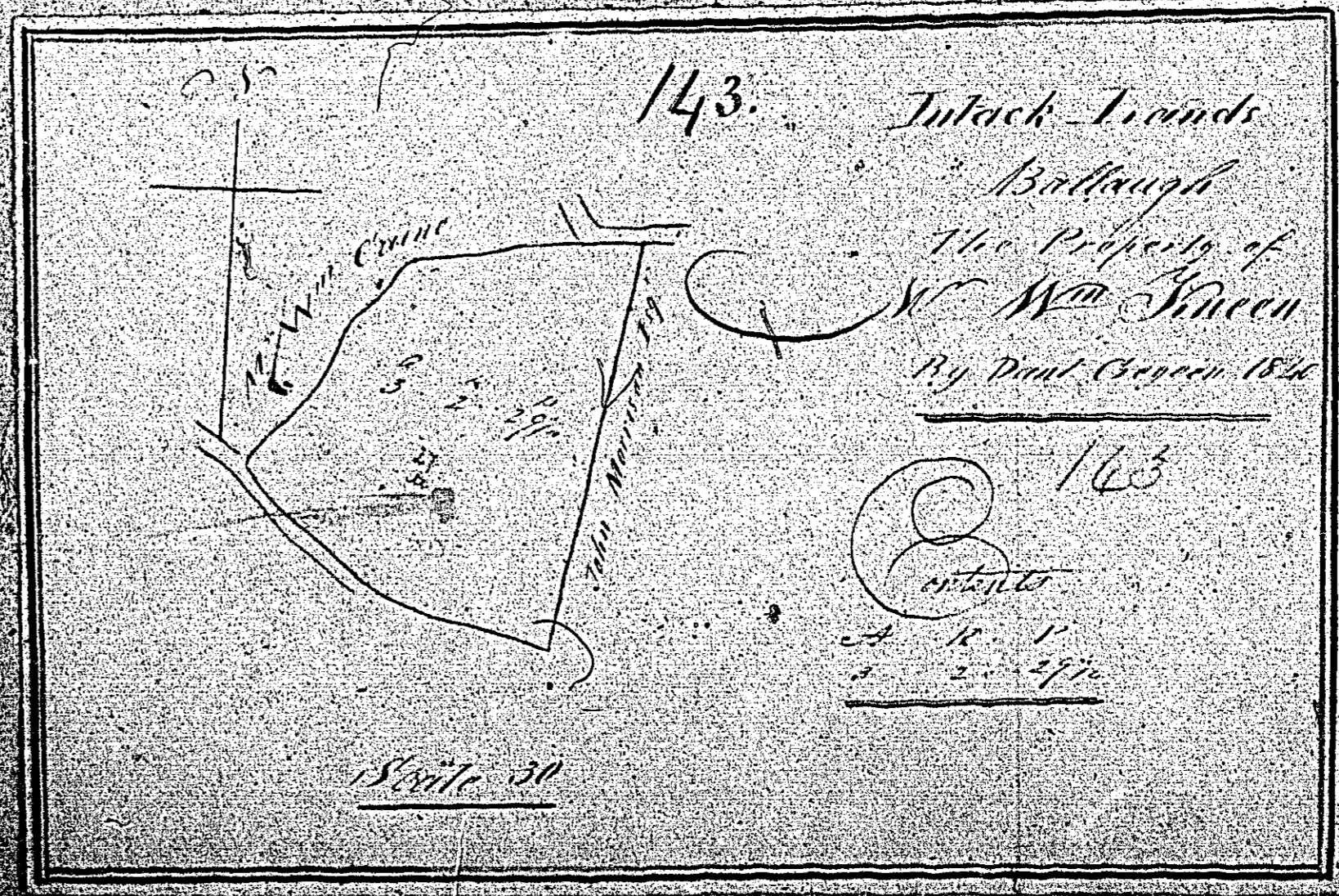
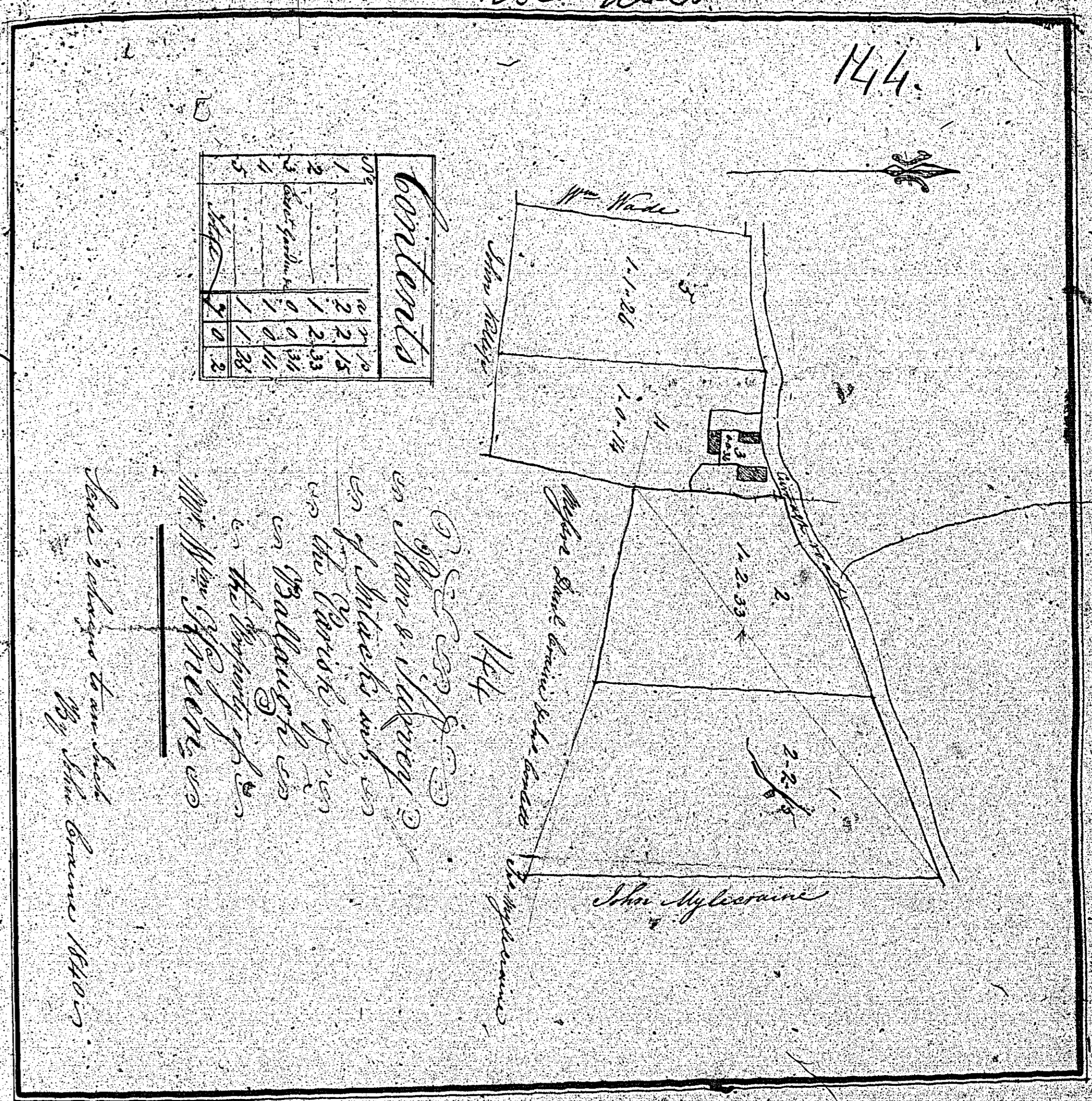

143

PLAN
and SURVEY of
THE LANDS OF
C^o J AND P KNEEN BALLAUGH
QUARTERLAND and INTACK

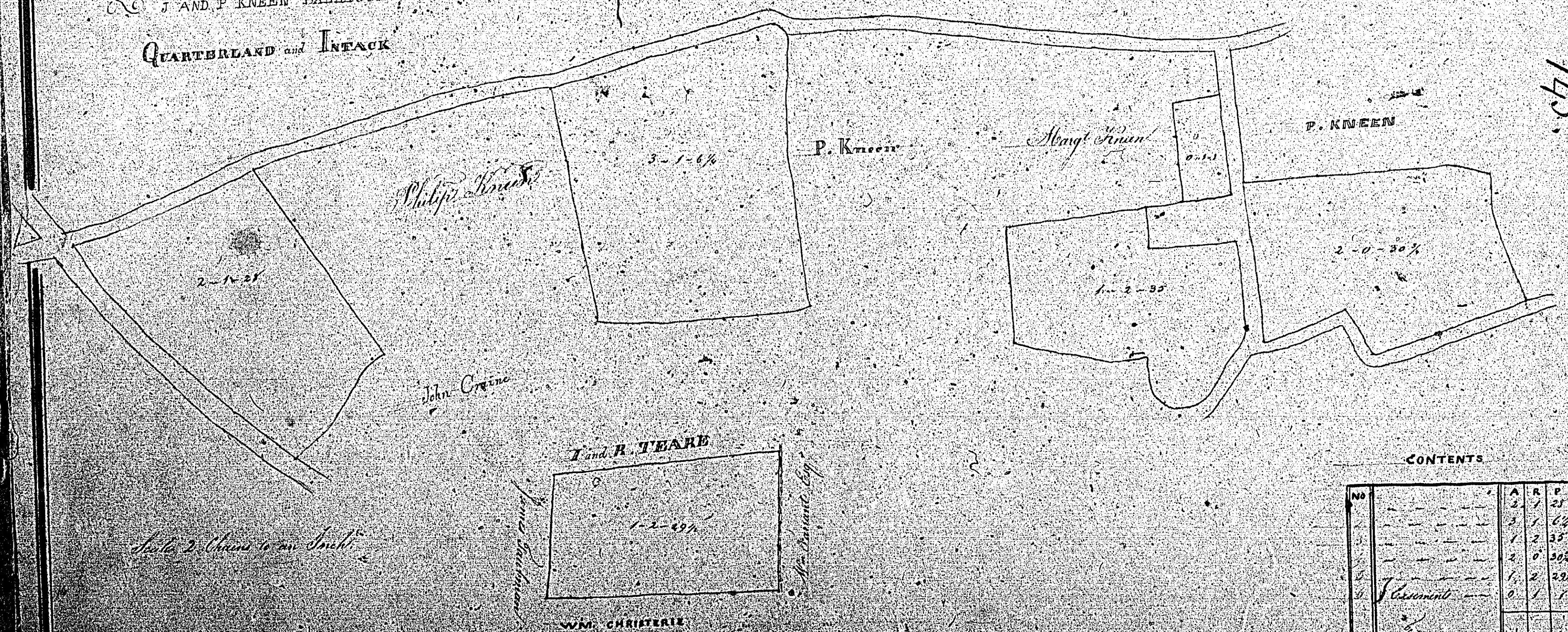

CONTENTS

NO	A	R	P
1	2	1	25
2	1	2	62
3	1	2	35
4	0	0	502
5	1	2	254
6	0	1	1
7	11	2	10

1845

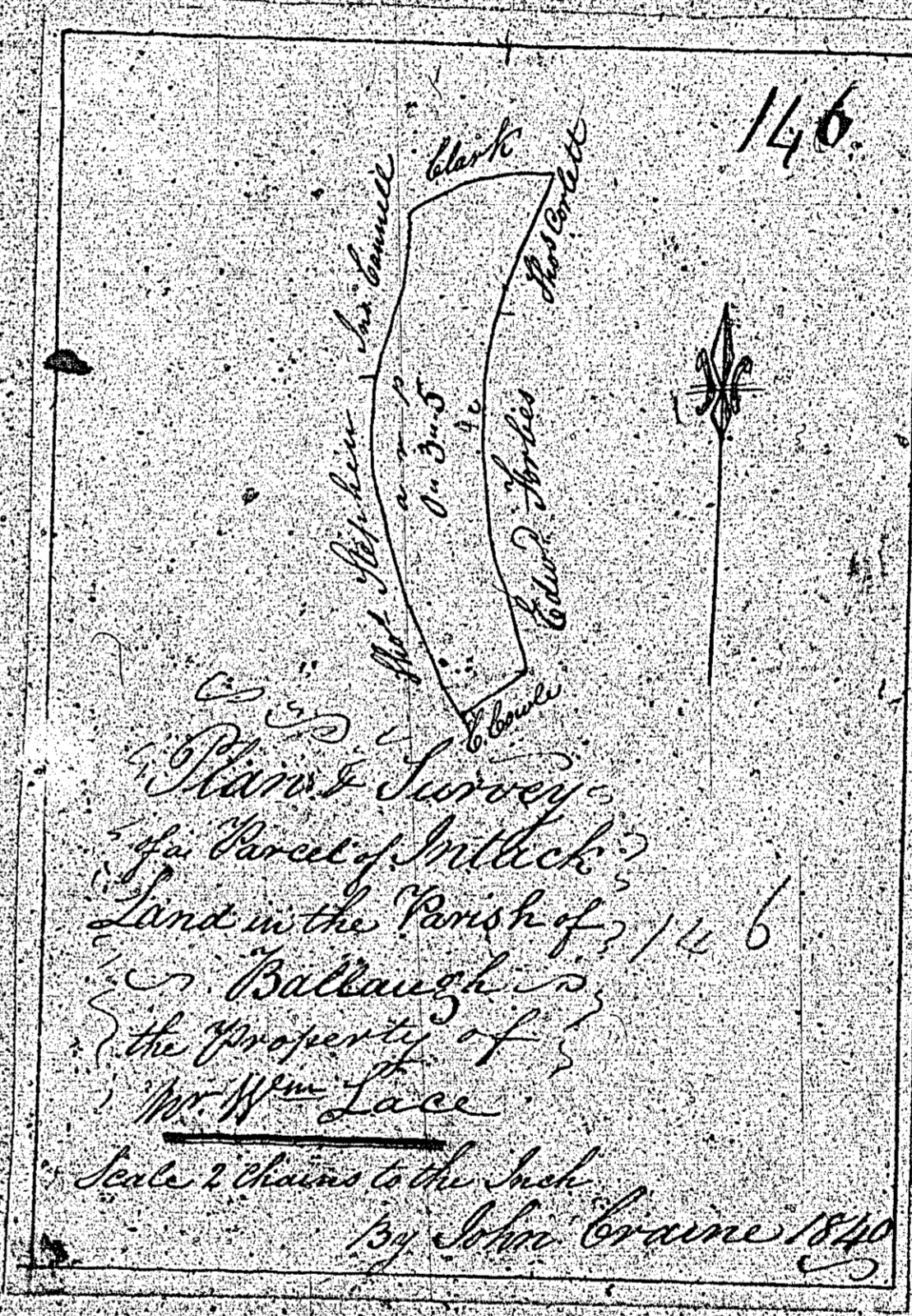

146
 A Plan & Survey
 of a Parcel of Millick
 Land in the Parish of
 Balaugh
 the Property of
 Mr. Wm. Lacey
 Scale 2 Chains to the Inch
 by John Crane 1840

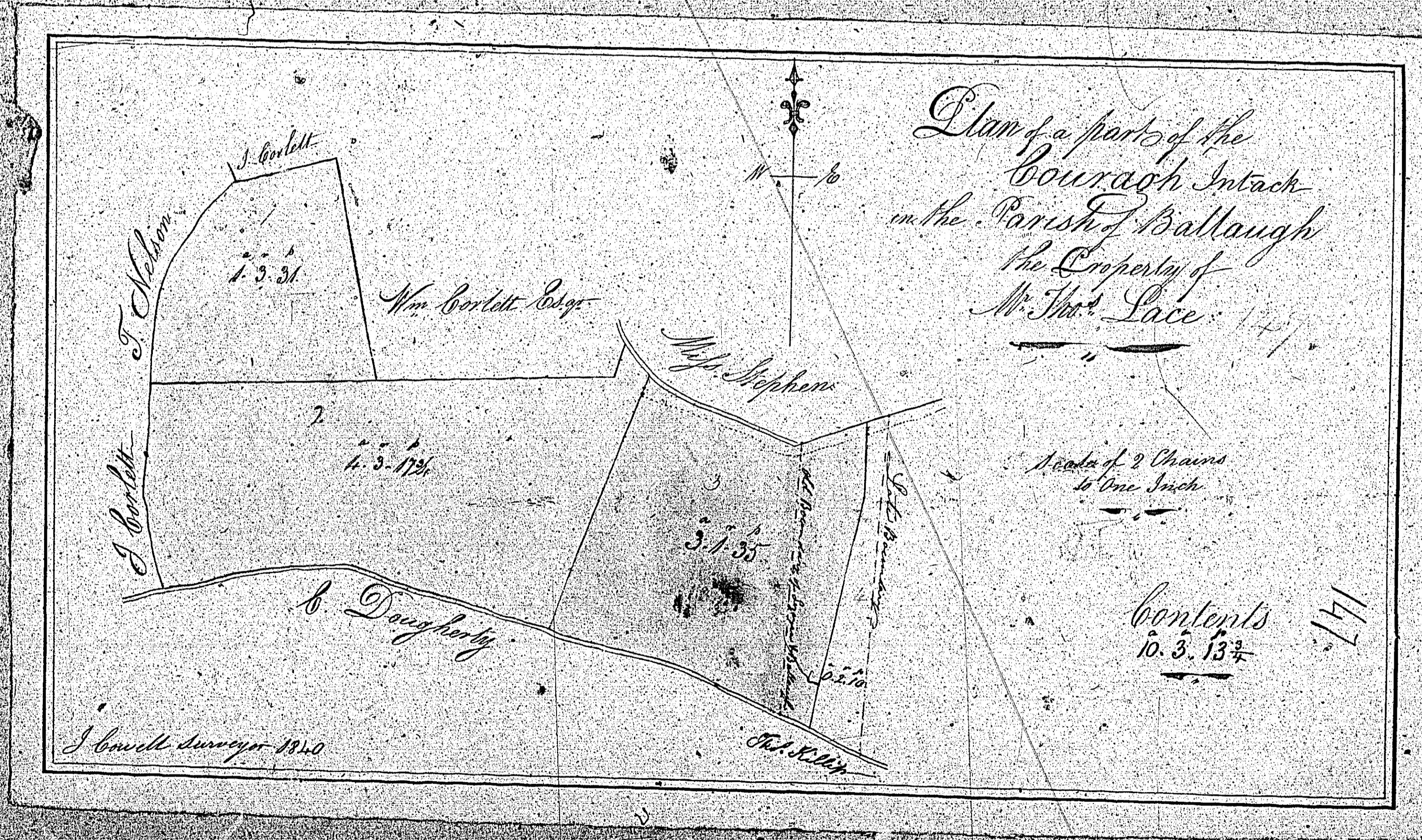

Plan of a part of the
 Couragh Intack
 in the Parish of Ballaugh
 the Property of
 Mr. Thos. Lacey 1747

1 Chain = 2 Chains
 to One Inch

Contents
 10. 3. 13 1/2

J. Corlett Surveyor 1740

147

Plan and Survey of part of Brough jura
near the Point of Ballagh the property
of Miss Jane Lawther to by Patrick Kelly 4th 1848

148

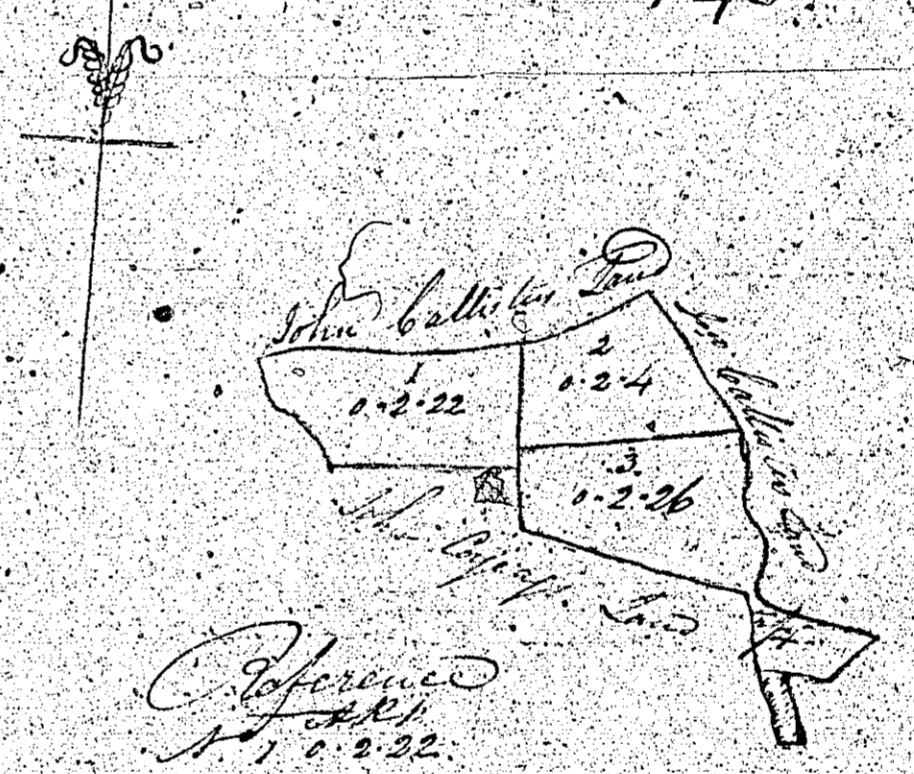

Reference
1 0 22
2 0 24
3 0 26
4 0 29
Total 1 3 30

188
Scale 3 Chains to an Inch