

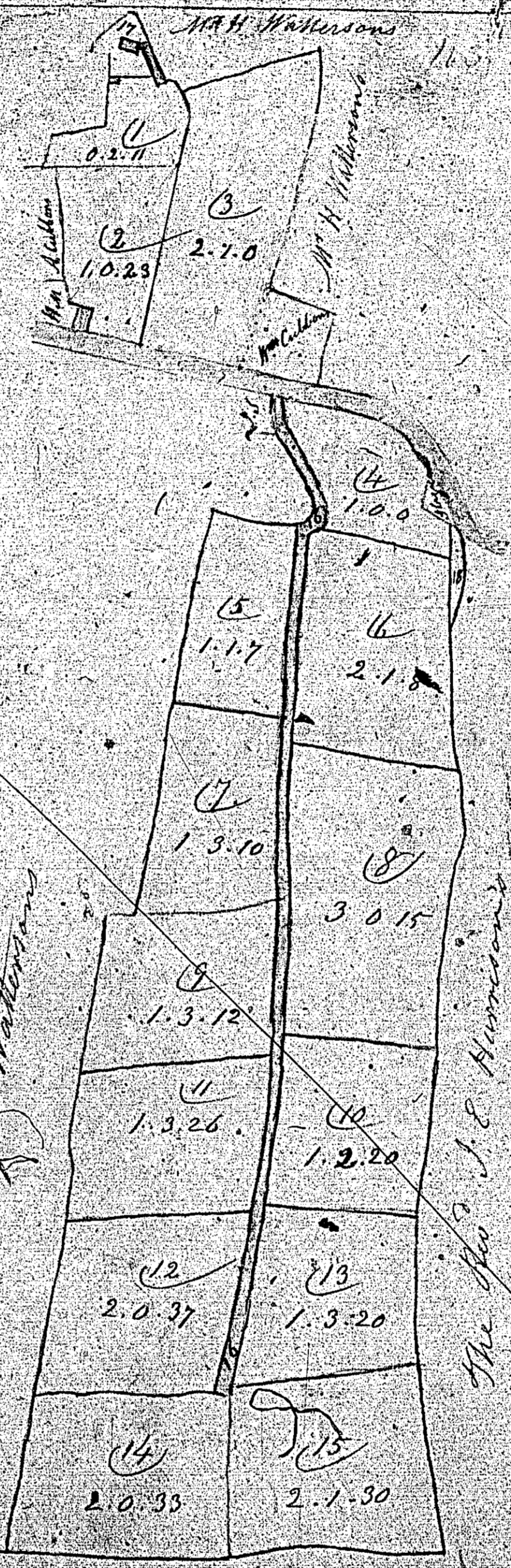

Part of the Property  
 William Walsby called  
 and shown in the

105 104



102

No.	Contents	A. R. P.
1		2.11
2		1.0.23
3		2.1.0
4		1.0.0
5		1.1.7
6		2.1.5
7		1.3.10
8		1.3.12
9		1.3.15
10		1.3.12
11		1.3.26
12		2.0.37
13		1.3.20
14		2.0.33
15		2.1.30
16	Reddown hill	2.24
17	Houses & enclosure	2.4
18		28.2.10
		28.2.19

Scale three chains  
 to an inch

Mr Henry Walsby

The Rev. J. S. Henson

A plan of part of the Estate  
 of Ballycubbon in Colby  
 in the parish of Arkory  
 The property of  
 Mr John Kenneally  
 Surveyed April 1840  
 by J. Cooper

Boundary of water here

Part of the Estate of Ballycubbon  
 sold for 3 chains to an inch

Boundary of water here



Plan of the Property  
 of William Bowley called  
 Great Chinnage in the  
 Parish of Holywell  
 containing a parcel of  
 waterland and Intack  
 land  
 Scale of 3 Chains to an Inch

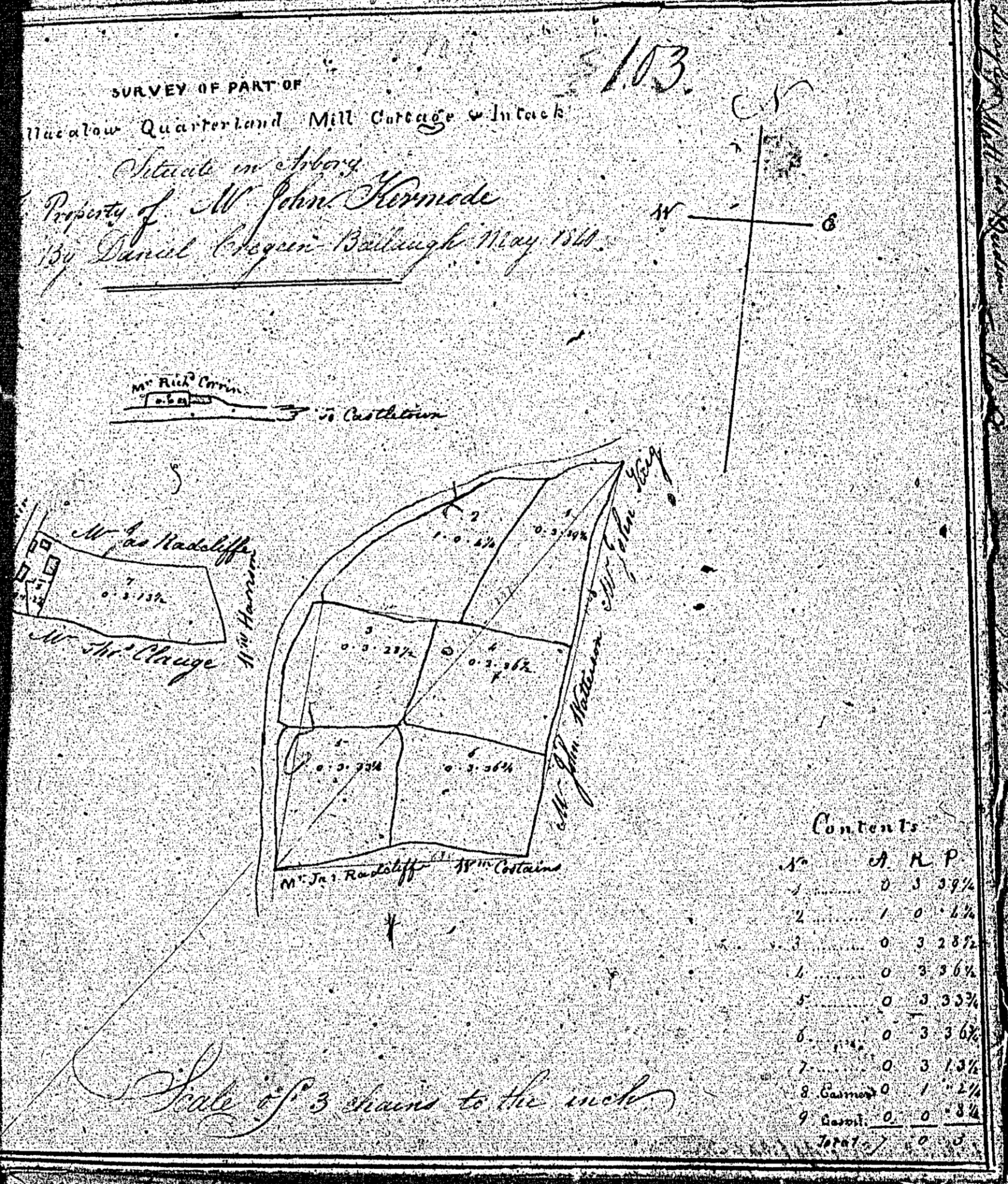
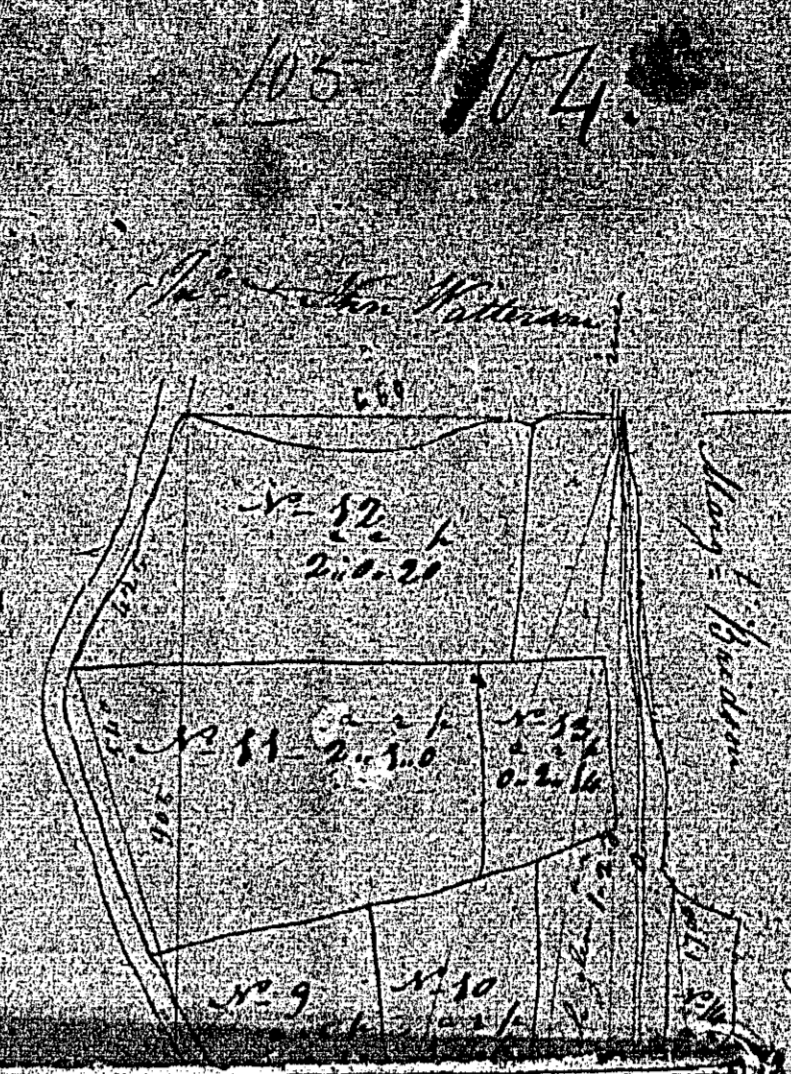

Plan of the Property  
 of William Bowley called  
 Great Chinnage in the  
 Parish of Holywell  
 containing a parcel of  
 waterland and Intack  
 land  
 Scale of 3 Chains to an Inch

105

Joseph Blake Surveyor

Contract of 3 acres four

Scale of 3 chains to an Inch

Plan of the Property  
 of William Shirley called  
 Great Channah in the  
 Parish of St. James, County  
 containing a parcel of  
 Purchase and Intack  
 land  
 of 3 Champs to an Inch

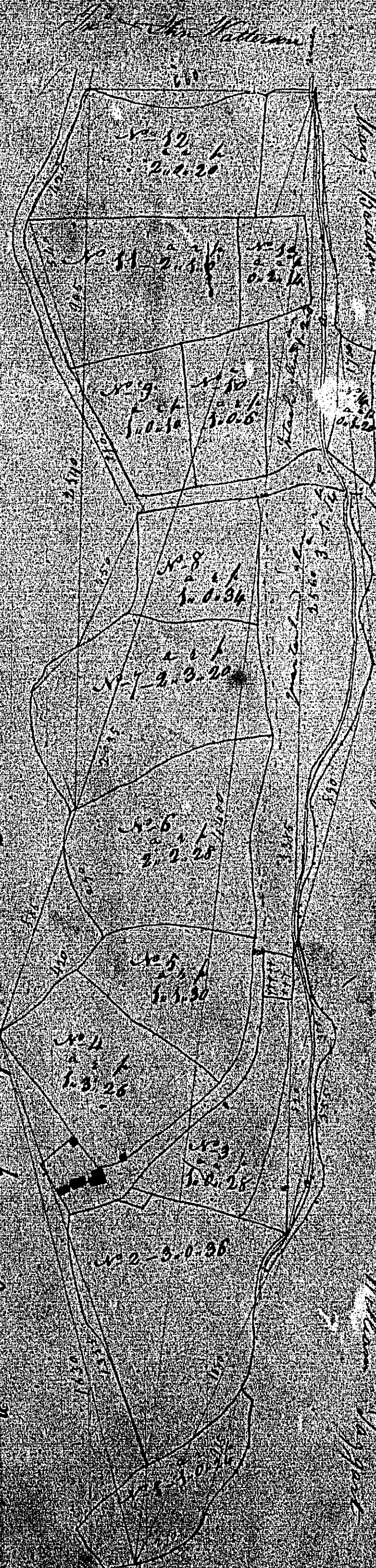

Contents

1	1.0.00	1	1.0.00
2	1.0.00	2	1.0.00
3	1.0.00	3	1.0.00
4	1.0.00	4	1.0.00
5	1.0.00	5	1.0.00
6	1.0.00	6	1.0.00
7	1.0.00	7	1.0.00
8	1.0.00	8	1.0.00
9	1.0.00	9	1.0.00
10	1.0.00	10	1.0.00
11	1.0.00	11	1.0.00
12	1.0.00	12	1.0.00
13	1.0.00	13	1.0.00
14	1.0.00	14	1.0.00
Total		14.0.00	

Contents of Great Channah  
 of 3 Champs to an Inch  
 Joseph Blake Survey

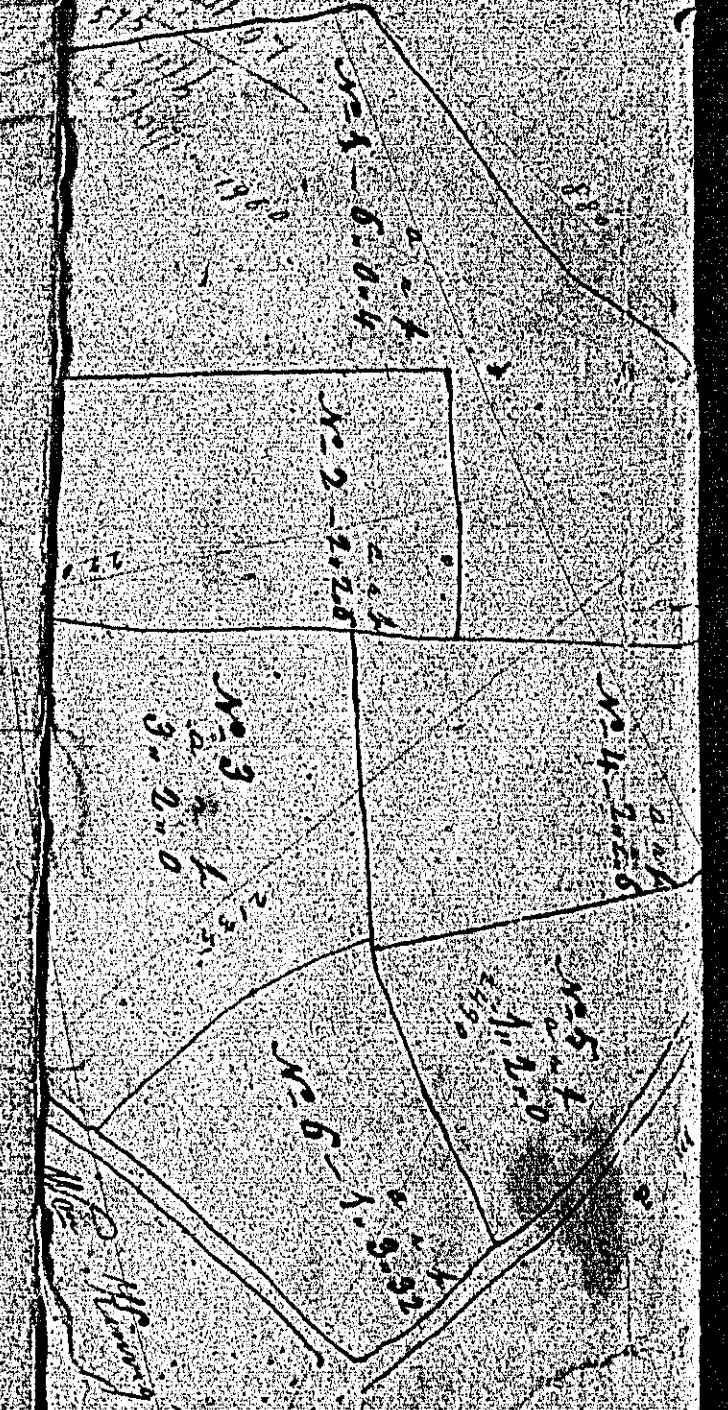

Survey for  
 of 3 Champs to an Inch



