

Not used

241.

*Map of Survey of
a part of Survey name
situate in the parish of
St. S. D. R. & St. S.
the property of
Mr. W. E. Skinner
by the name
June 1810*

W. E. Skinner

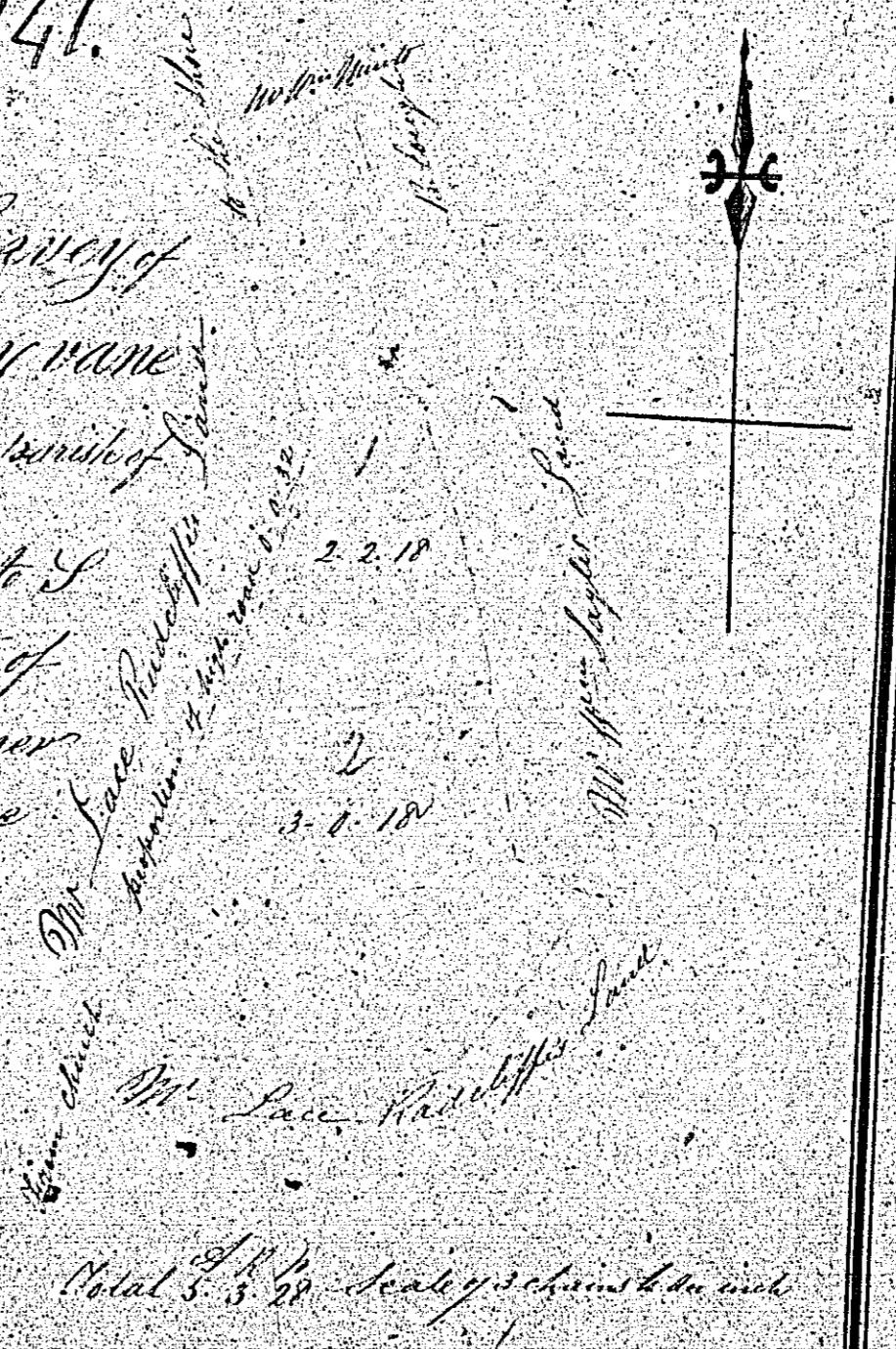

W. E. Skinner

242.

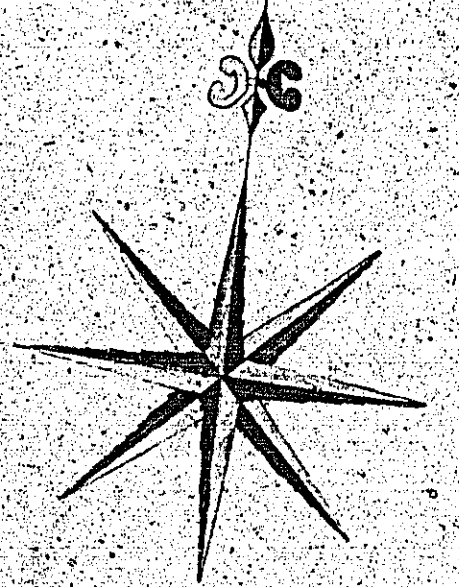

MAP
of a Survey of
KEILTUSHTAG

the Parish of Andross the
Property of Mr. John Bayle
Surveyed by Mr. Martin July 3^d 1739

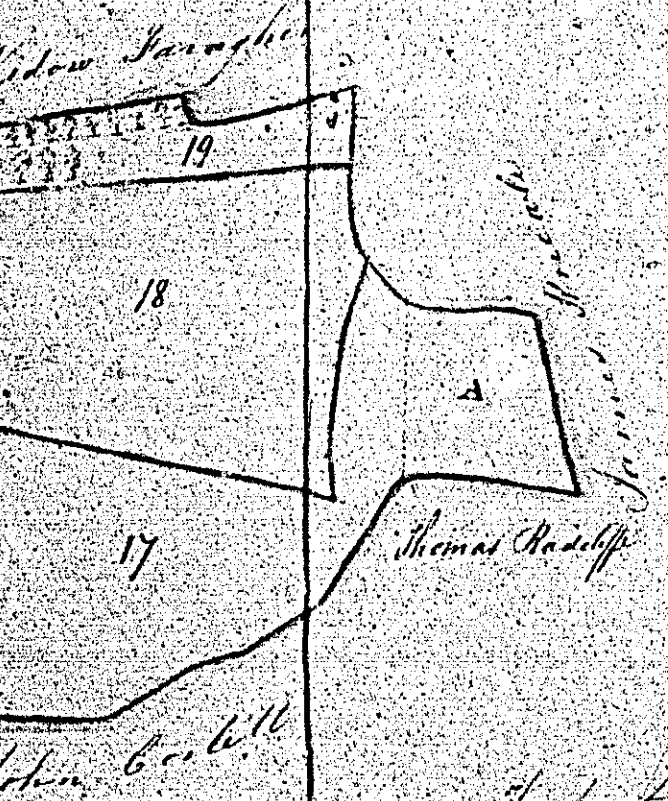
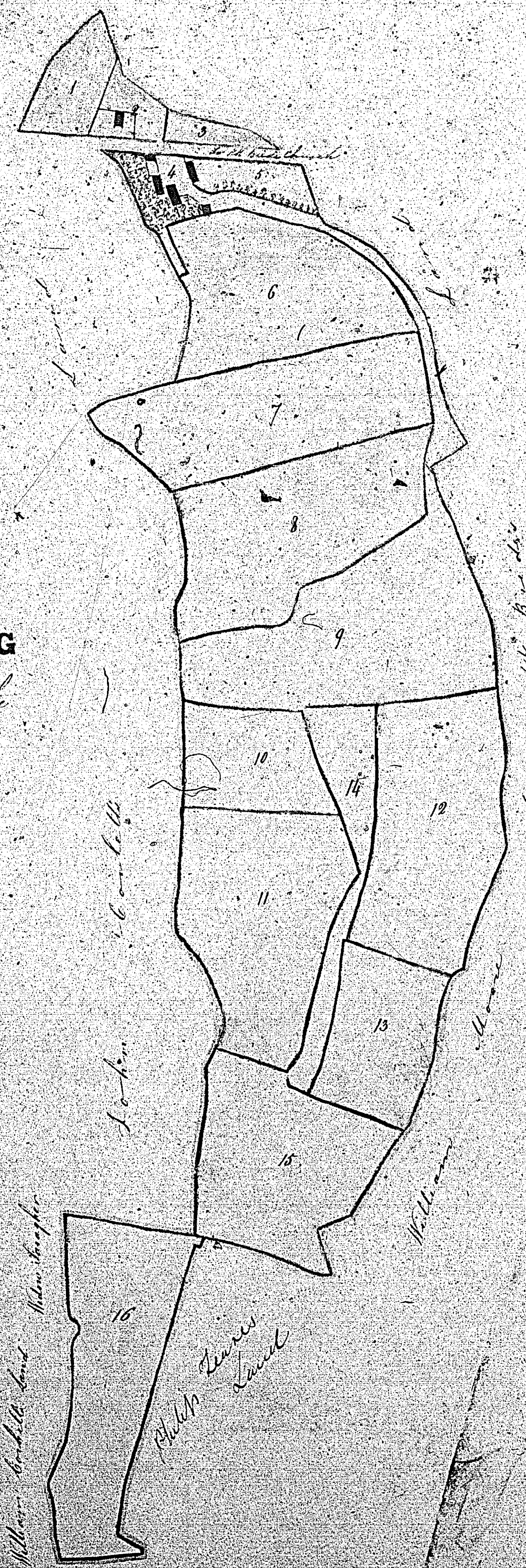

Contents

N ^o	A	R	P
1	0	3	38
2	1	1	35
3	0	1	11
4	1	2	9
5	0	2	18
6	3	3	9
7	4	0	25
8	4	2	13
9	5	1	18
10	1	3	32
11	2	2	31
12	2	1	11
13	2	1	2
14	1	1	32
15	3	3	23
16	4	0	4
17	3	1	4
18	2	3	2
19	2	2	30
20	2	3	16
21	1	3	26
22	1	1	32
23	1	1	32
24	1	1	32

242

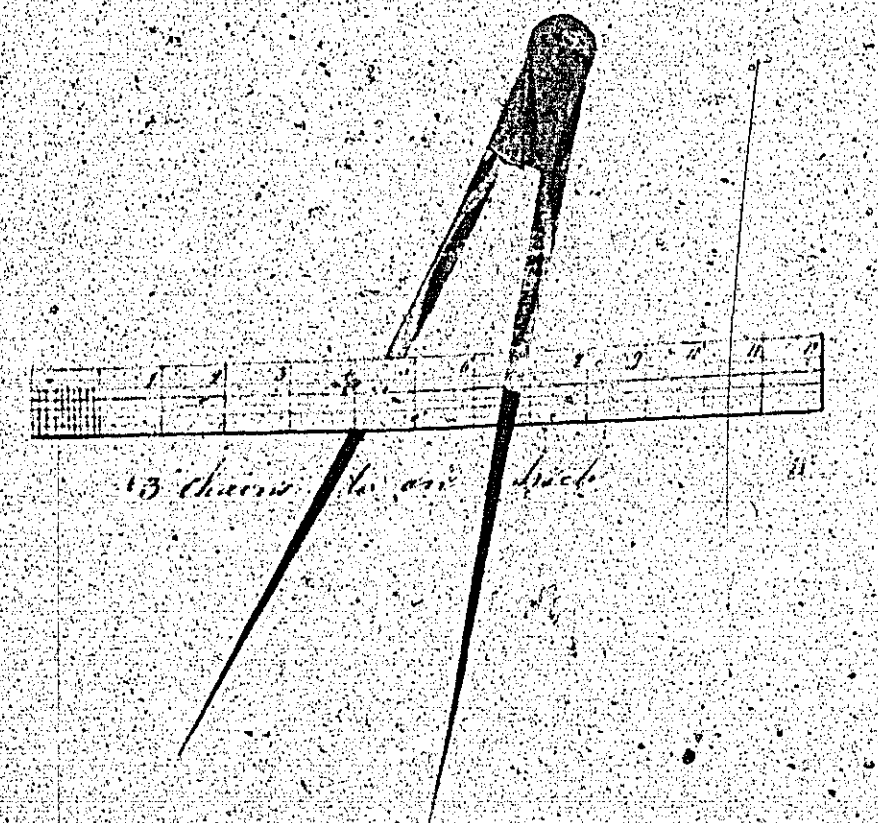

The part marked 23 of the field is 17
is in the hands and contains 6 2 7

Not used

243

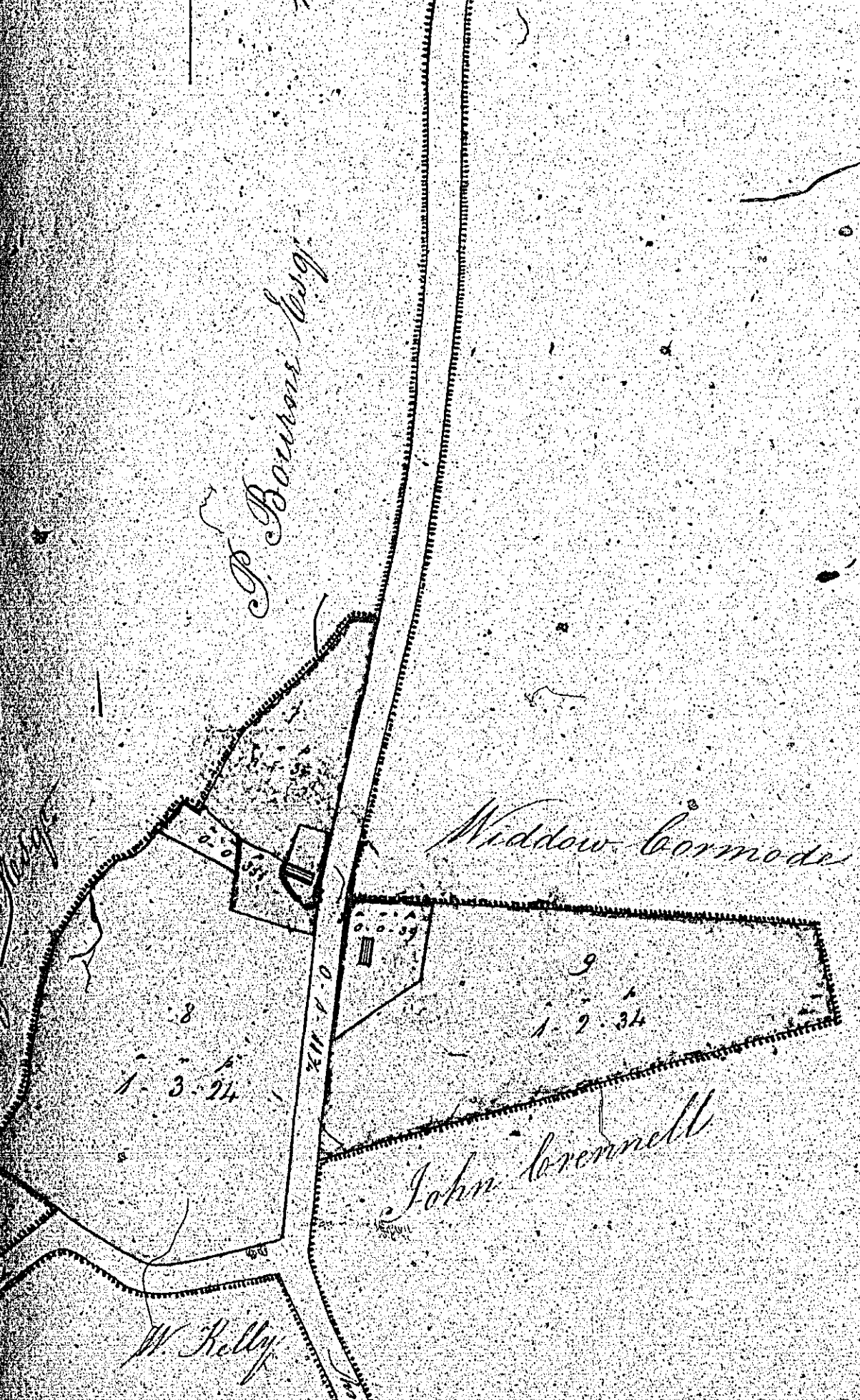
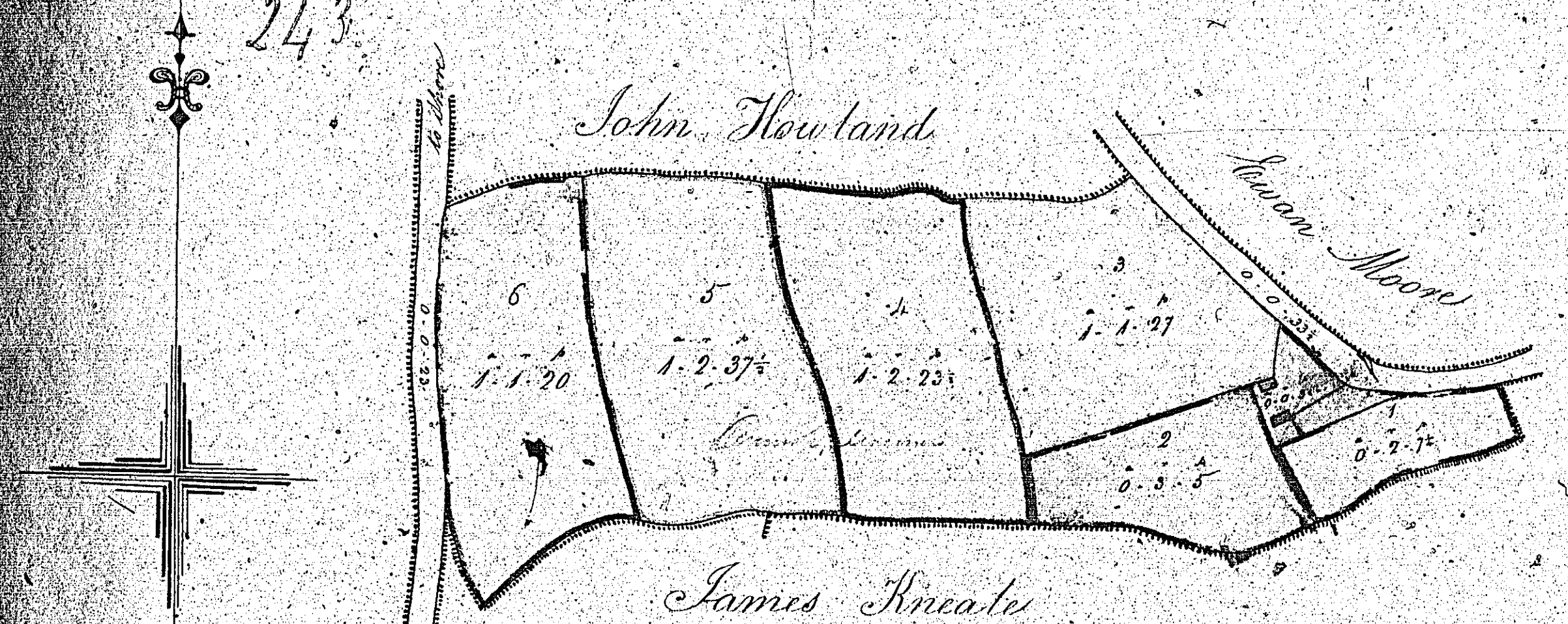

(A)
 Plan & Survey
 of a parcel of
 LANDS
 in the Parish of
 ANDREAS
 the Property of
 M. Mark Kemmer

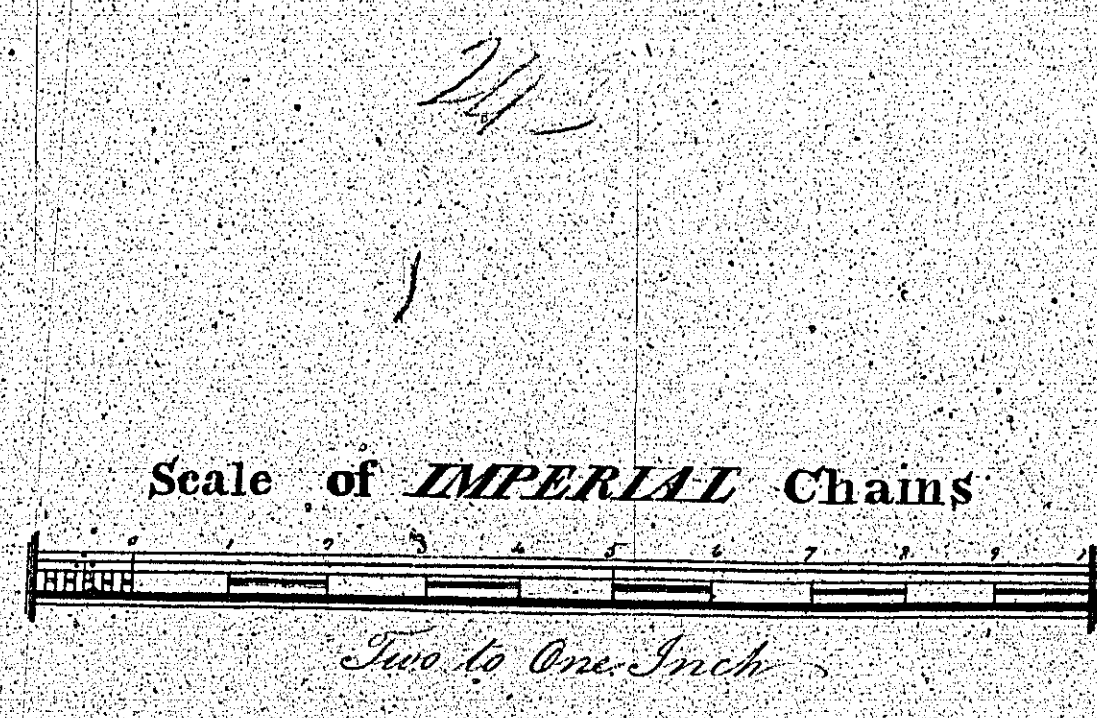

Contents

Fields	11-2-21 1/2
Roads & Basements &c	1-1-15
Total	12-3-36 1/2

J. Orrell
 Surveyor
 Jan 7 1840



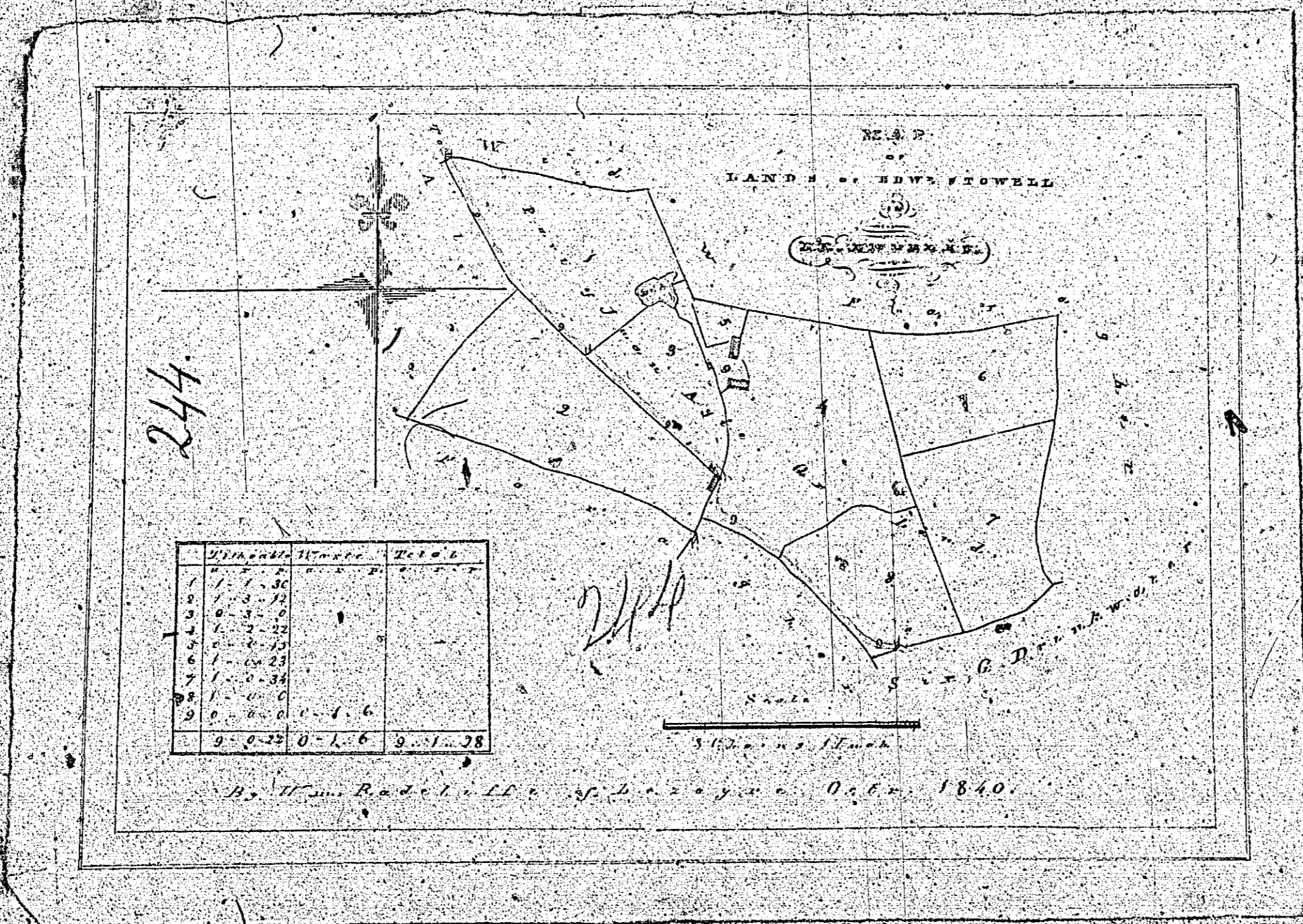

ISLE OF MAN GOVERNMENT: GENERAL REGISTRY

TITHE PLANS: PARISH OF ANDREAS

Original monotone

1:30

u

245

MAP
 and Survey of
 two Parcels of Land
 In the Parish of ANDREAS the
 Property of Ann Doyle Surveyed
 by J. Doyle. Dec: 1840.

245

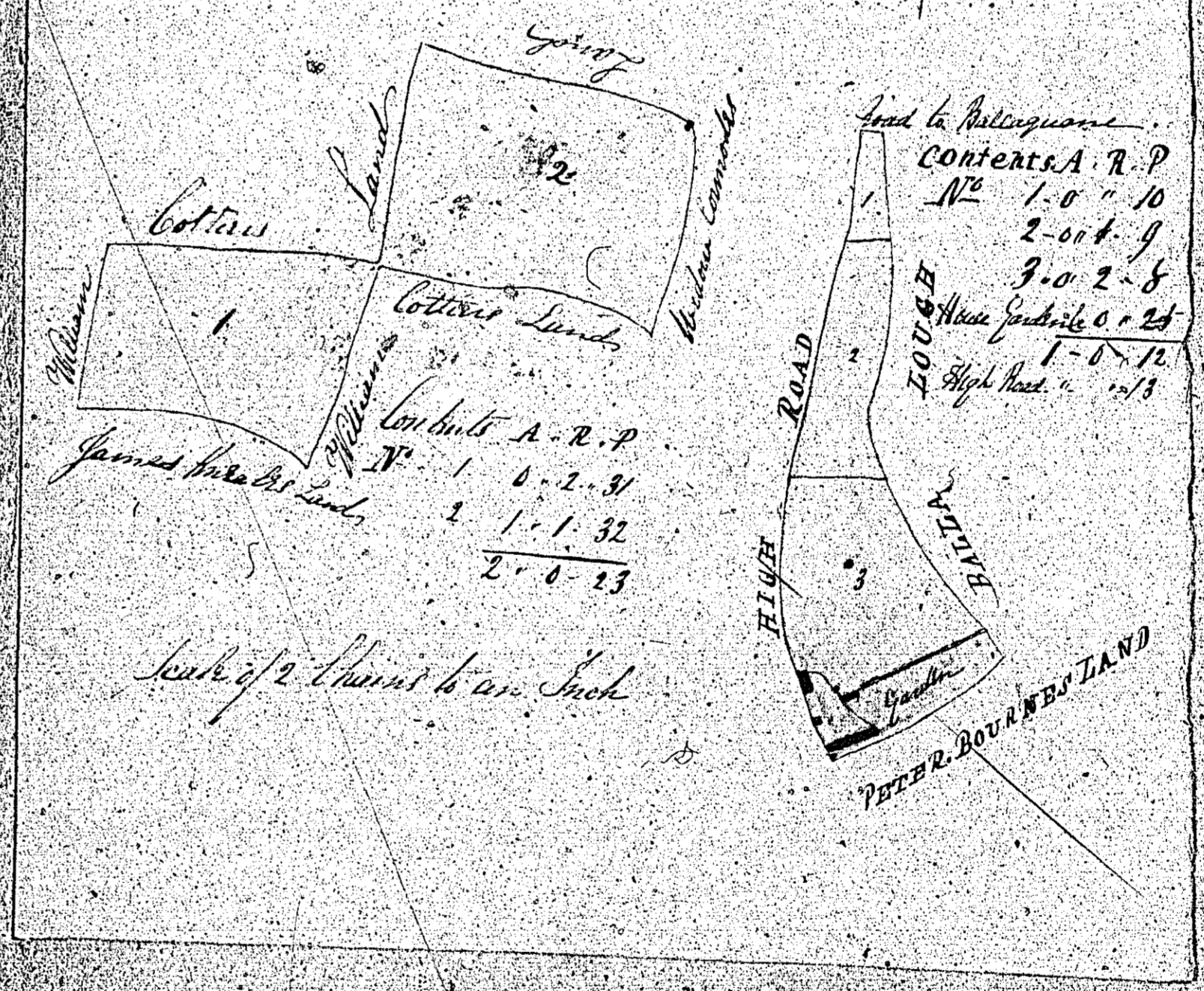

1	1-0-10
2	2-0-9
3	9-0-2-8
4	1-0-12
5	1-0-13

