

A PLAN  
 of a part of  
 the Parish of  
 Andrews  
 the property of  
 John Casement

54.

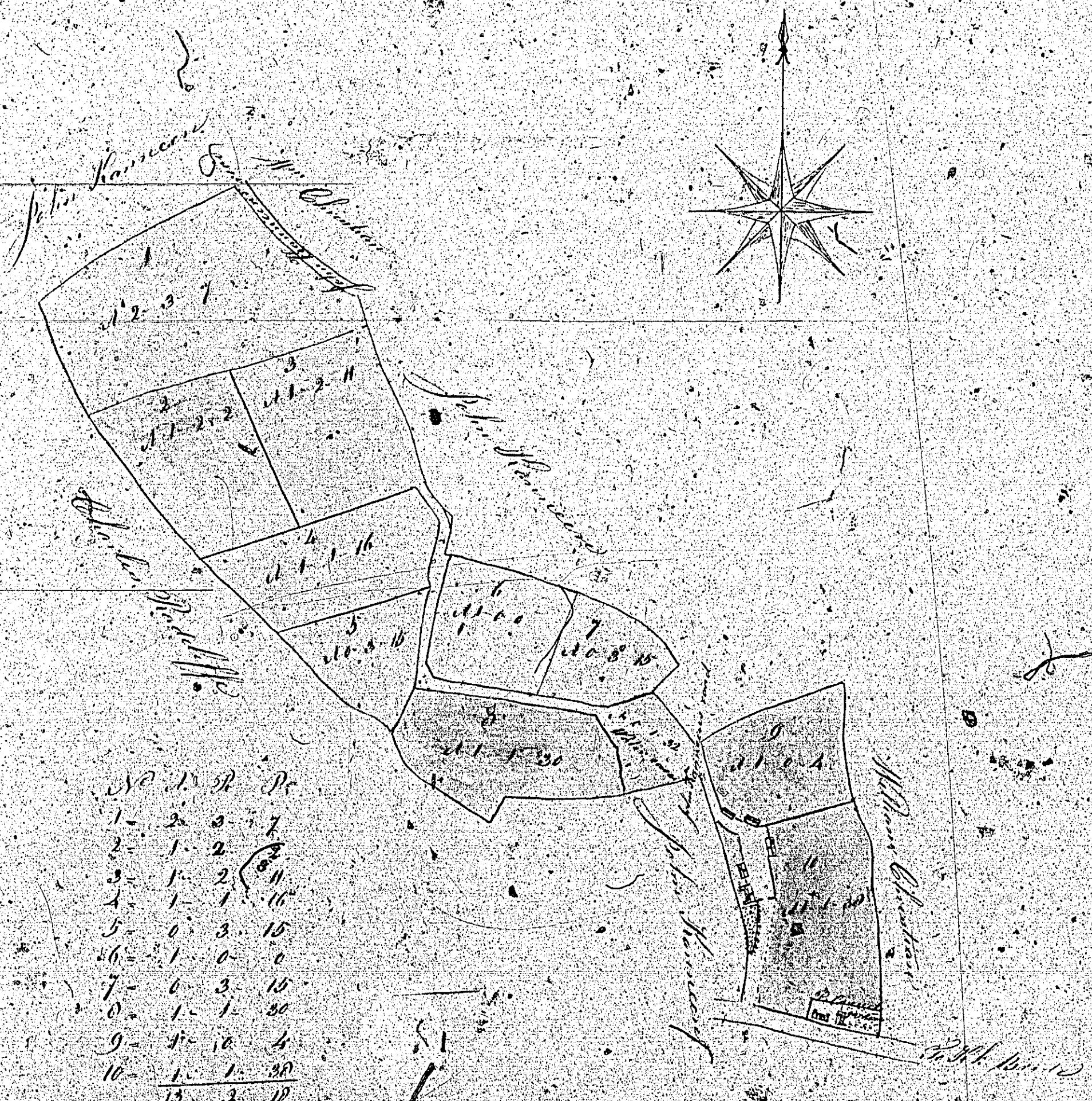

No.	1.	2.	3.	4.
1-	2	0	7	
2-	1	2	8	
3-	1	2	11	
4-	1	1	16	
5-	0	3	15	
6-	1	0	0	
7-	0	3	15	
8-	1	1	20	
9-	1	0	4	
10-	1	1	20	
	15	3	11	

and yard  
 and water  
 and garden  
 and garden  
 through the field  
 and garden  
 and garden

Scale of 1000 feet to an inch  
 James Douglas, Surveyor, Newcastle  
 17th July 1750



*A Plan and Survey of A parcel  
of Sitack called Cloucklin in the  
parish of Andover the property of  
John Cleator taken Oct. 21. 1841  
by John Hennick*

*Contents*

<i>1</i>	<i>2. 14</i>
<i>2</i>	<i>2. 18</i>
<i>3</i>	<i>2. 10</i>
<i>4</i>	<i>2. 5</i>

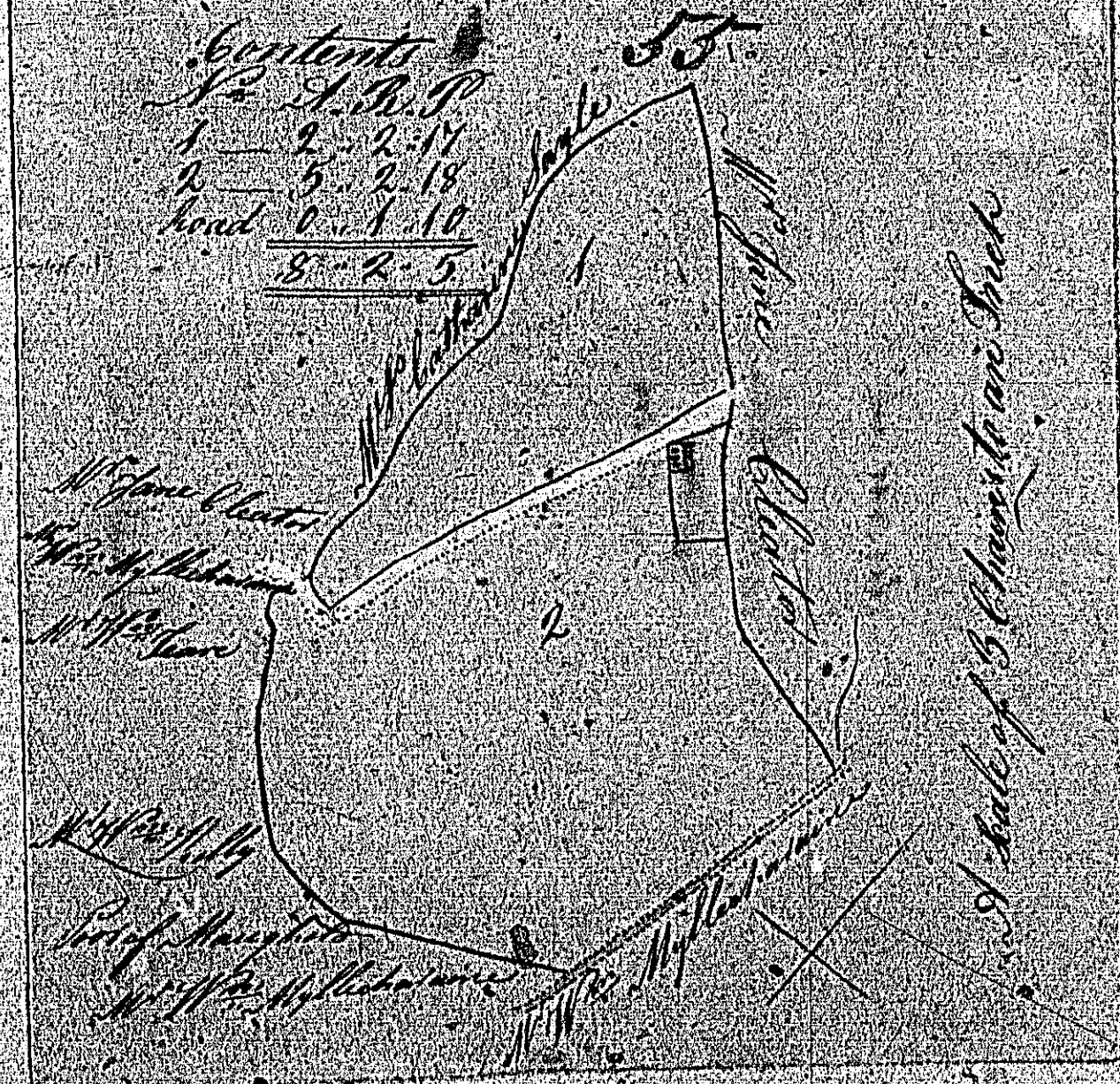

*A Sale of 5 Acres to an Irish*



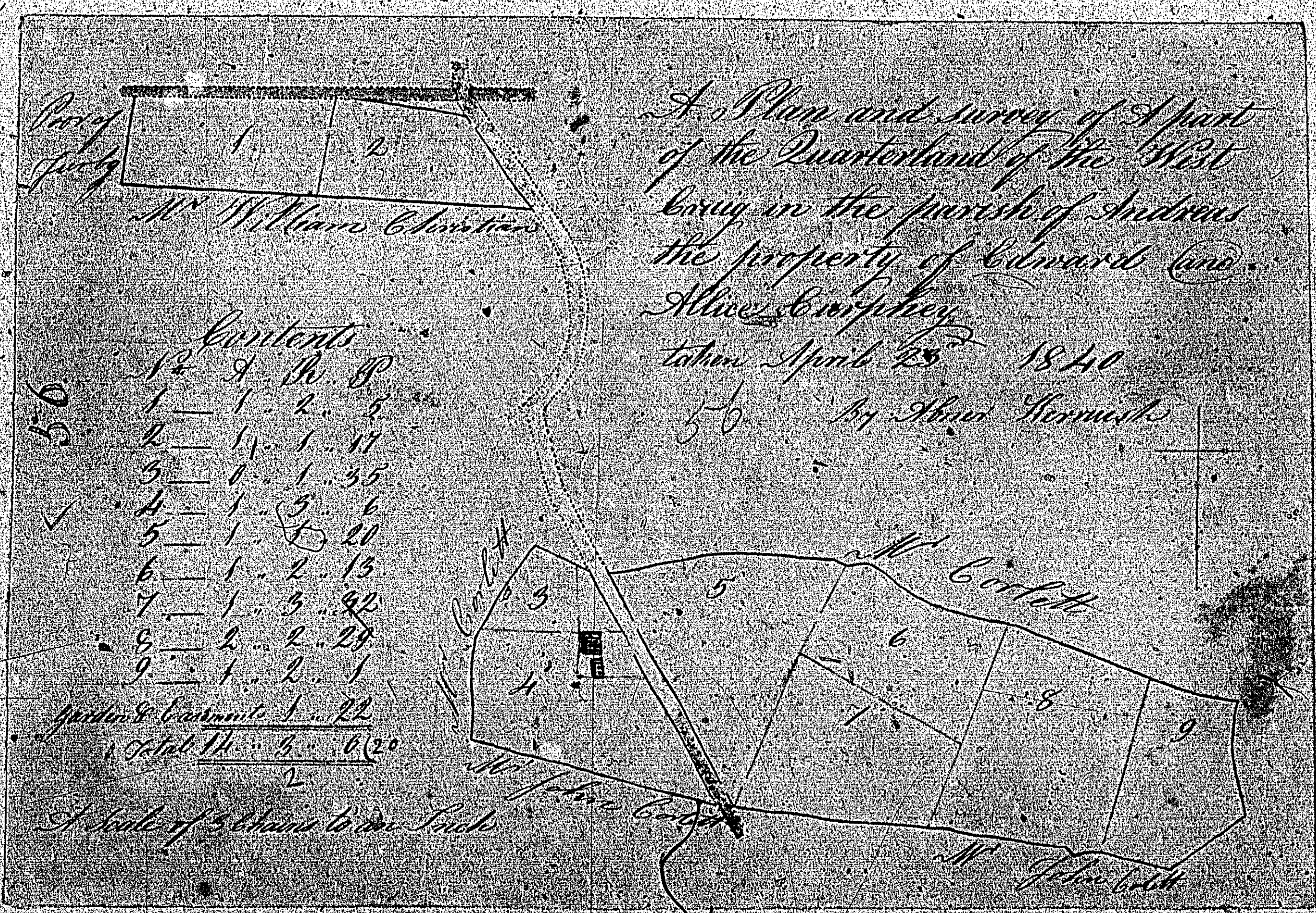

ISLE OF MAN GOVERNMENT: GENERAL REGISTRY  
 TITHE PLANS: PARISH OF ANDREAS

Original coloured (decorative)

1:30



ISLE OF MAN GOVERNMENT: GENERAL REGISTRY  
TITHE PLANS: PARISH OF ANDREAS  
Original coloured  
1:30

1	2	3	4
1	2	3	4
5	6	7	8
9	10	11	12
13	14	15	16
17	18	19	20
21	22	23	24
25	26	27	28
29	30	31	32
33	34	35	36
37	38	39	40
41	42	43	44
45	46	47	48
49	50	51	52
53	54	55	56
57	58	59	60
61	62	63	64
65	66	67	68
69	70	71	72
73	74	75	76
77	78	79	80
81	82	83	84
85	86	87	88
89	90	91	92
93	94	95	96
97	98	99	100
101	102	103	104
105	106	107	108
109	110	111	112
113	114	115	116
117	118	119	120
121	122	123	124
125	126	127	128
129	130	131	132
133	134	135	136
137	138	139	140
141	142	143	144
145	146	147	148
149	150	151	152
153	154	155	156
157	158	159	160
161	162	163	164
165	166	167	168
169	170	171	172
173	174	175	176
177	178	179	180
181	182	183	184
185	186	187	188
189	190	191	192
193	194	195	196
197	198	199	200
201	202	203	204
205	206	207	208
209	210	211	212
213	214	215	216
217	218	219	220
221	222	223	224
225	226	227	228
229	230	231	232
233	234	235	236
237	238	239	240
241	242	243	244
245	246	247	248
249	250	251	252
253	254	255	256
257	258	259	260
261	262	263	264
265	266	267	268
269	270	271	272
273	274	275	276
277	278	279	280
281	282	283	284
285	286	287	288
289	290	291	292
293	294	295	296
297	298	299	300

Plan & Survey  
of the  
C R A I G  
in the Parish of  
ANDREAS  
by  
Mr. P. B. Bennett

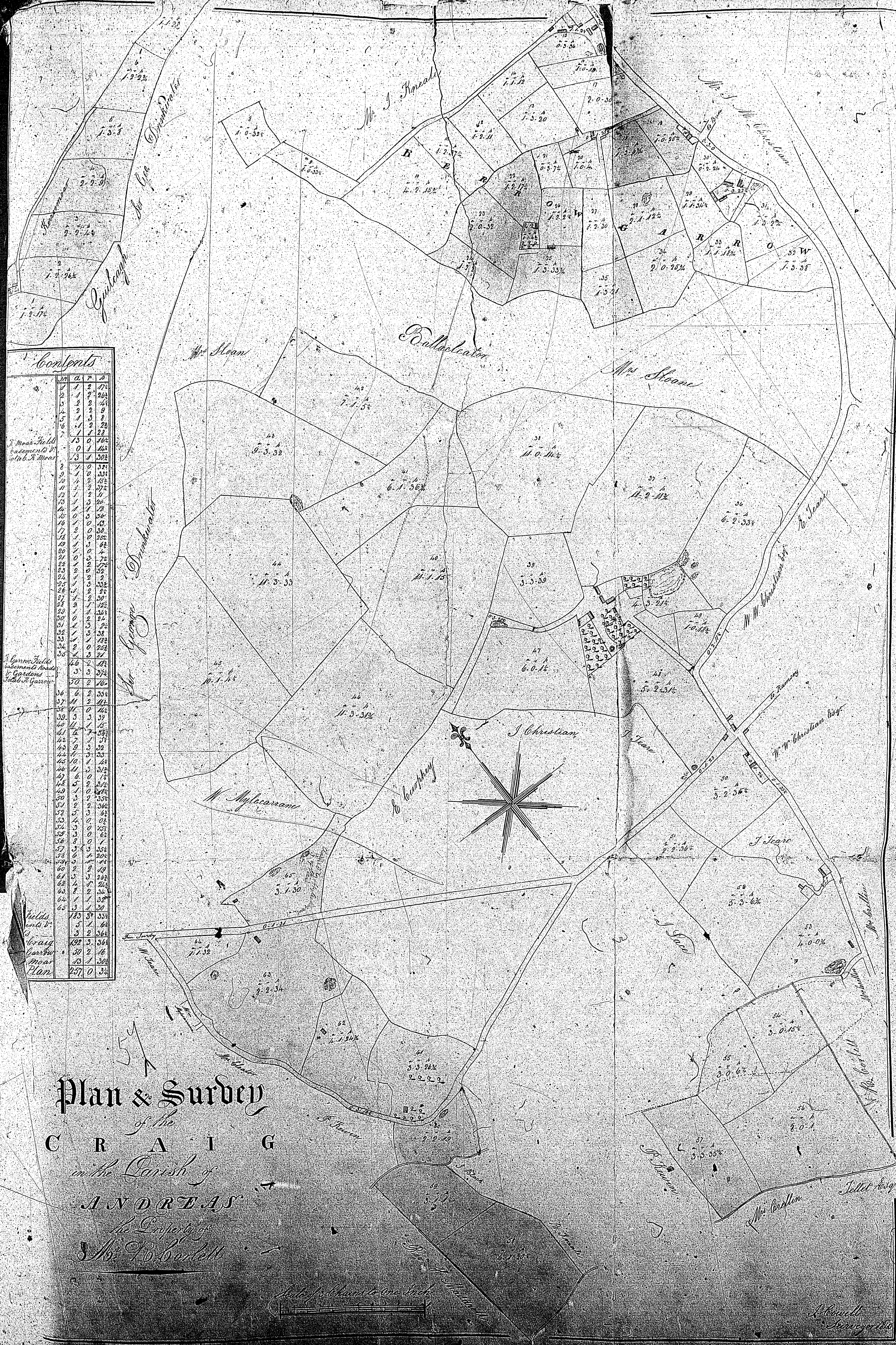



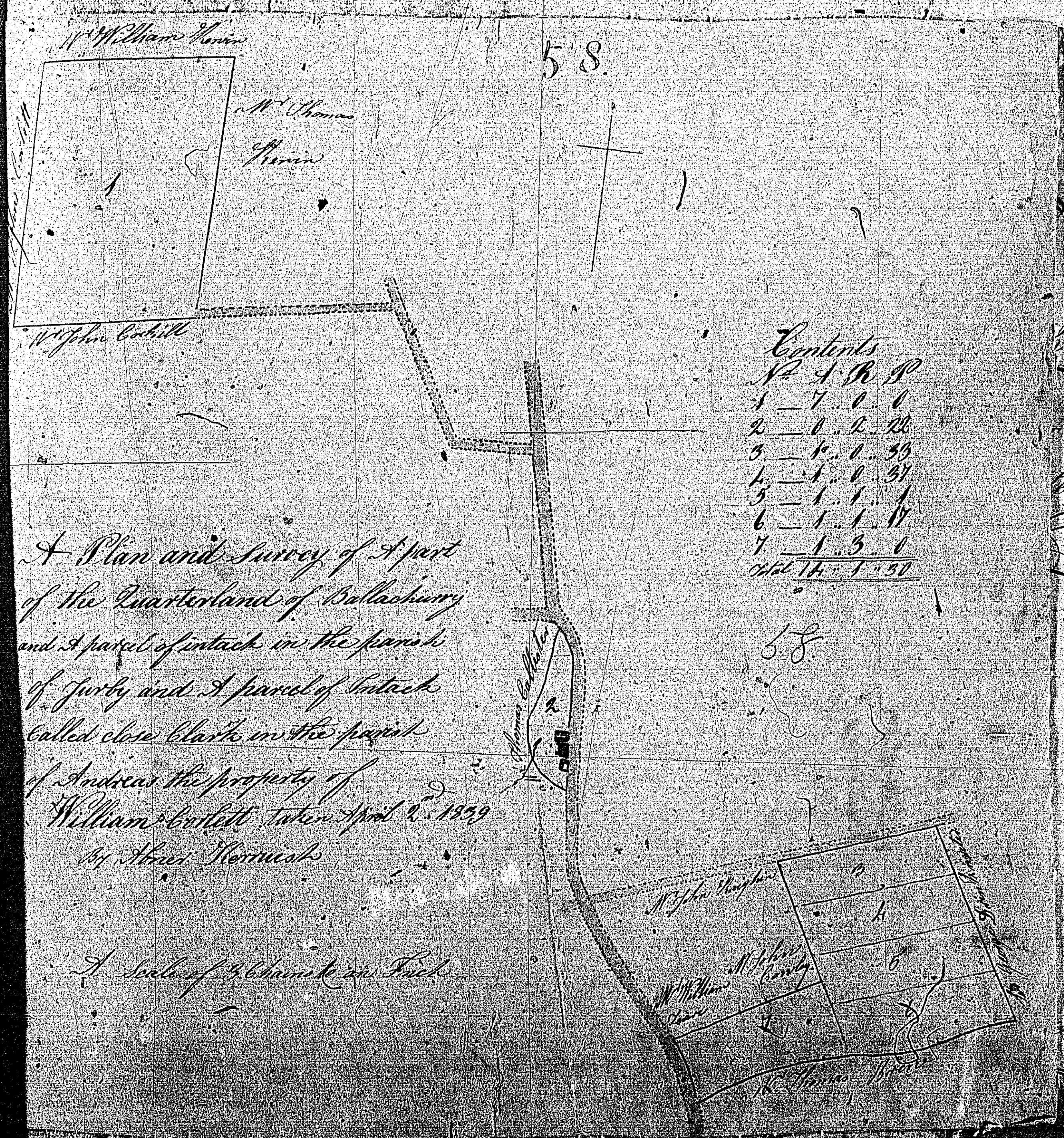

Contents

No.	A.	R.	P.
1	7	0	0
2	0	2	26
3	1	0	39
4	1	0	31
5	1	1	1
6	1	1	11
7	1	3	0
Total			11 30

A Plan and Survey of A part  
 of the Quarterland of Ballachury  
 and A parcel of Intack in the parish  
 of Jorty and A parcel of Intack  
 called close Clark in the parish  
 of Andras the property of  
 William Cabell taken April 2. 1759  
 by James Heron

A Scale of 4 Chains to an Inch

Survey  
 TOWN  
 of  
 AS  
 Y OF  
 Christian

58

61



Wm Cabell



62

in & Survey  
of  
LINDLOWN  
the Parish of  
DREAS  
PROPERTY OF  
D. Drummond Christian

D. Drummond

John H. H. H.

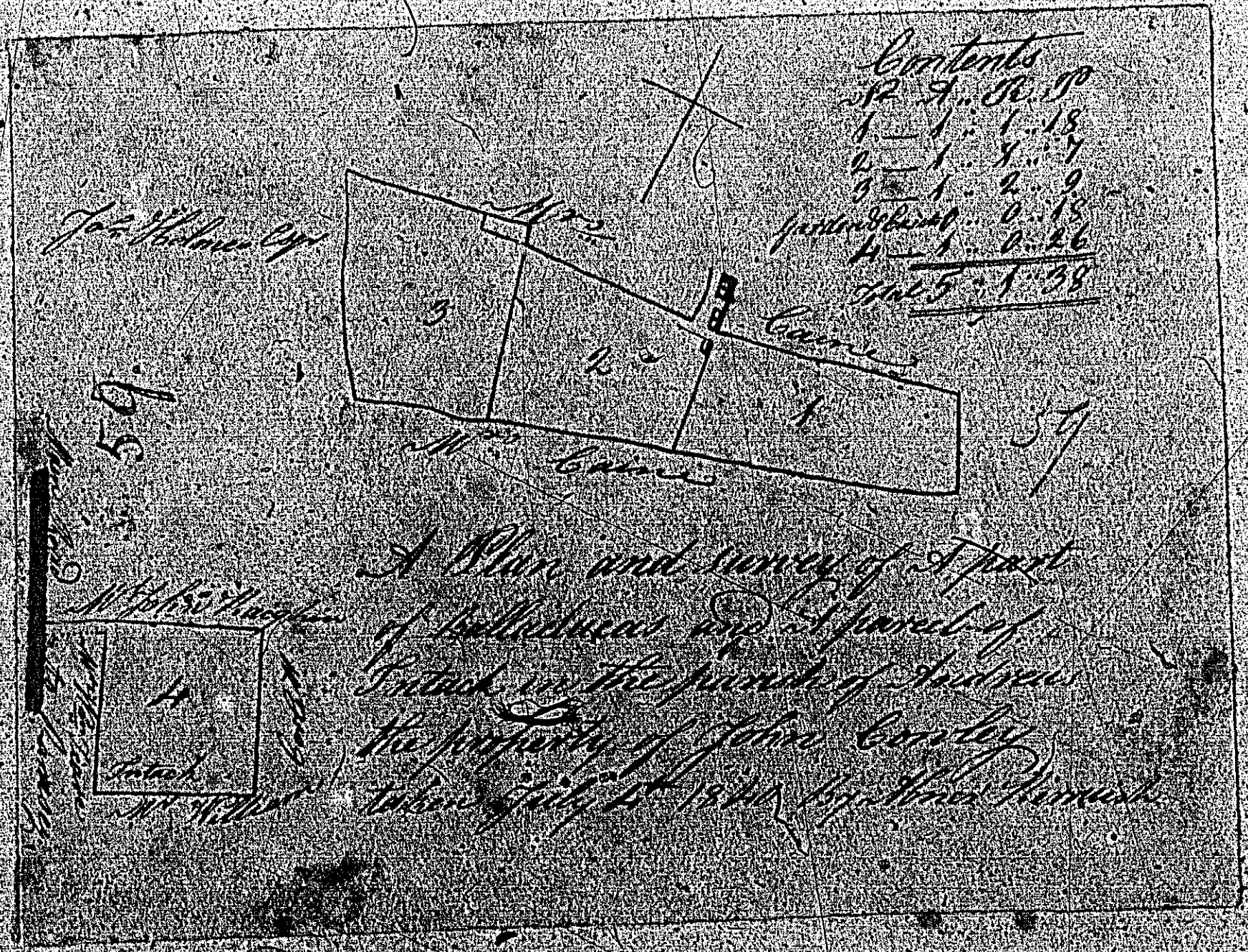

ISLE OF MAN GOVERNMENT: GENERAL REGISTRY

TITHE PLANS: PARISH OF ANDREAS

Original coloured (decorative)

1:30