

ISLE OF MAN GOVERNMENT: GENERAL REGISTRY

ASYLUM PLANS: PARISH OF PATRICK

Original coloured

1:23

frame 2 of 2

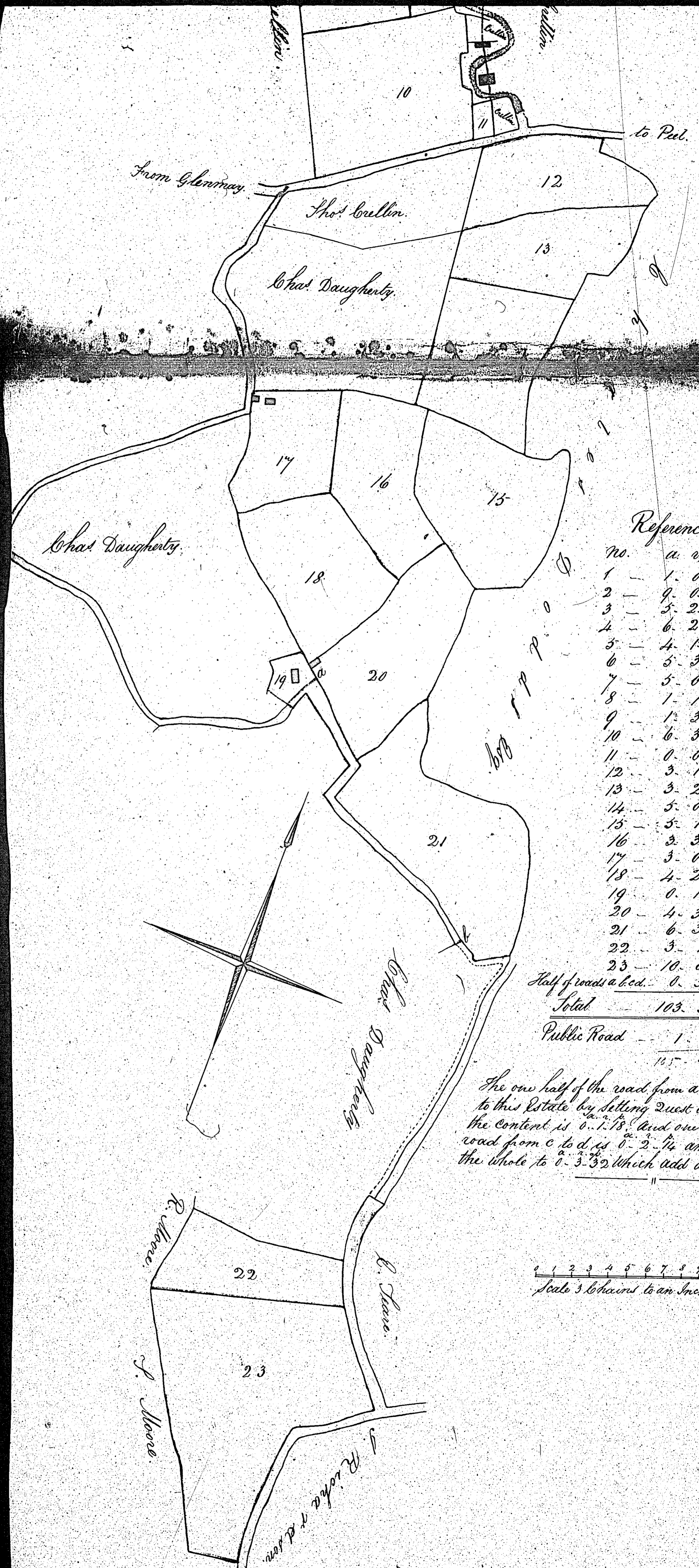

Reference

No.	a.	r.	p.
1	1	0	12
2	9	0	32
3	5	2	32
4	6	2	21
5	4	1	31 1/2
6	5	3	12
7	5	0	18
8	1	1	28
9	1	3	34
10	6	3	30
11	0	0	31
12	3	1	31 1/4
13	3	2	44
14	5	0	14 1/2
15	5	1	10
16	3	3	26 1/2
17	3	0	7
18	4	2	28 1/2
19	0	1	28
20	4	3	38 1/2
21	6	3	9 1/4
22	3	1	30
23	10	0	20 1/2
Half of roads a. b. c. d.	0	3	32
Total	105	3	36 1/2
Public Road	1	0	11
	11	0	1 1/4

The one half of the road from a to b belongs to this Estate by selling 2nd division the content is 0. 1. 18 and one half of the road from c to d is 0. 2. 14 amounting in the whole to 0. 3. 32 which add as above.

Scale 3 chains to an Inch

ISLE OF MAN GOVERNMENT: GENERAL REGISTRY

ASYLUM PLANS: PARISH OF PATRICK

1:23

- 99 Original monotone
- 100 Original coloured (decorative)
- 101 Original monotone
- 102 Original monotone
- 103 Original monotone

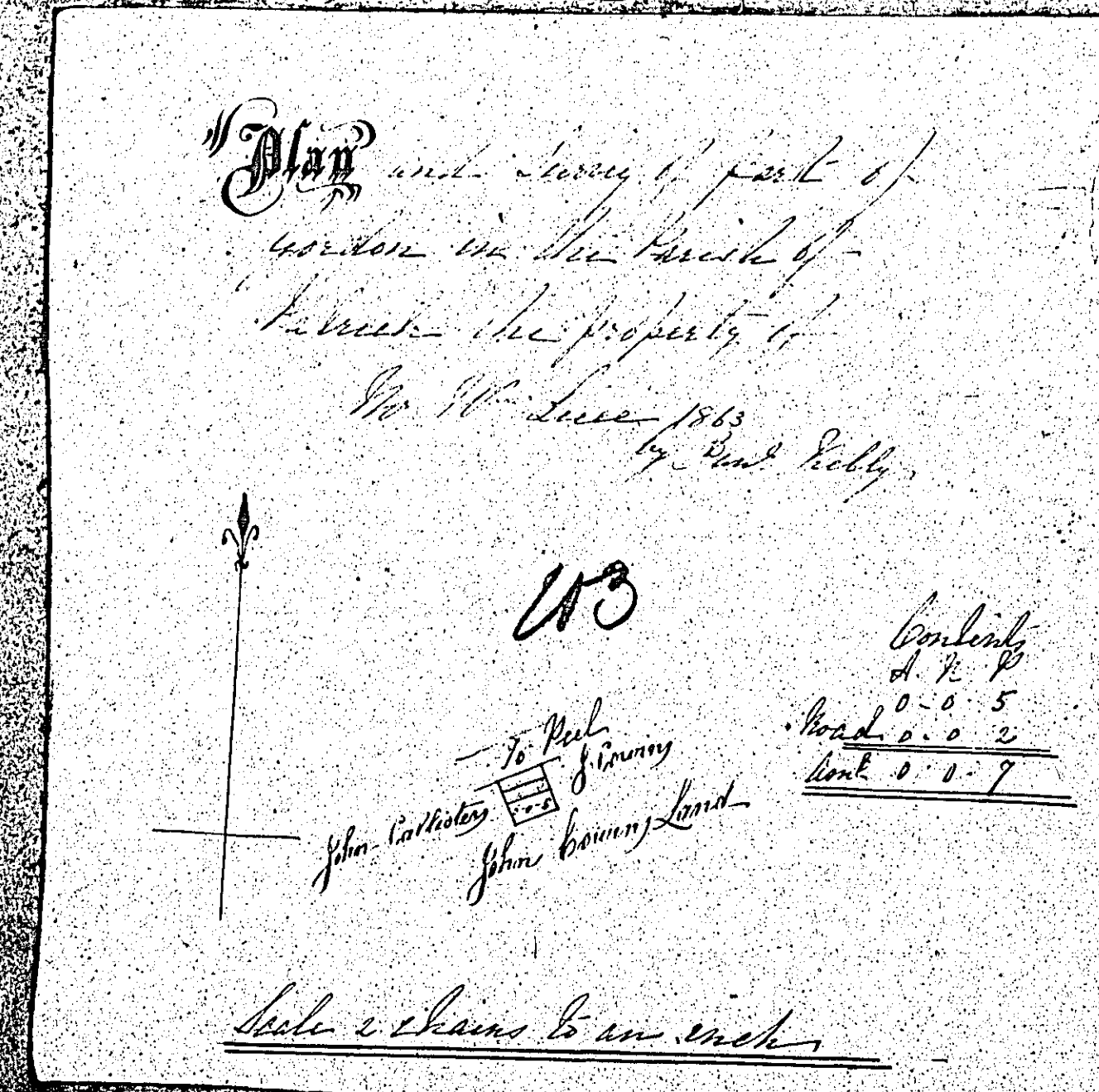
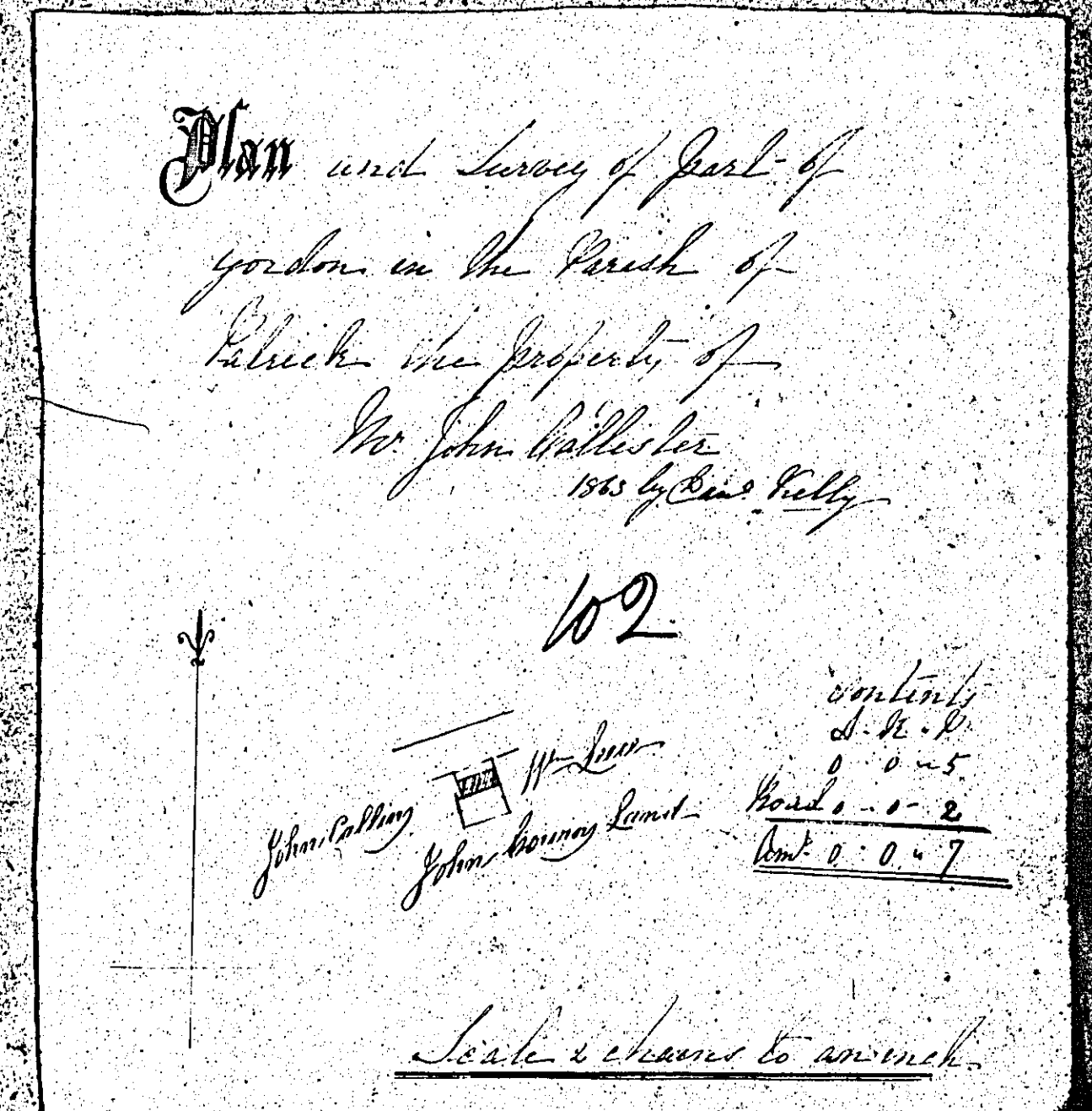
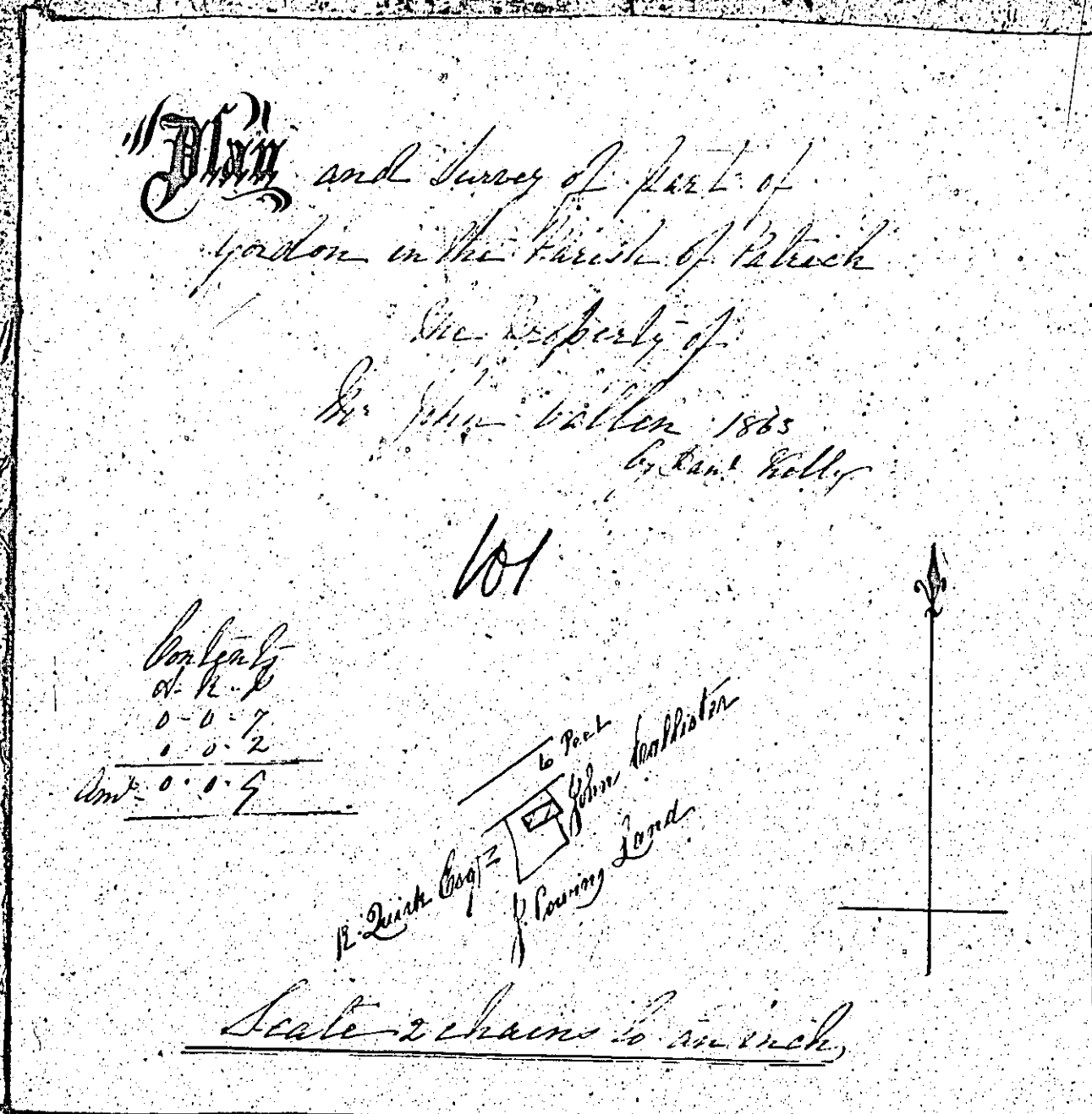
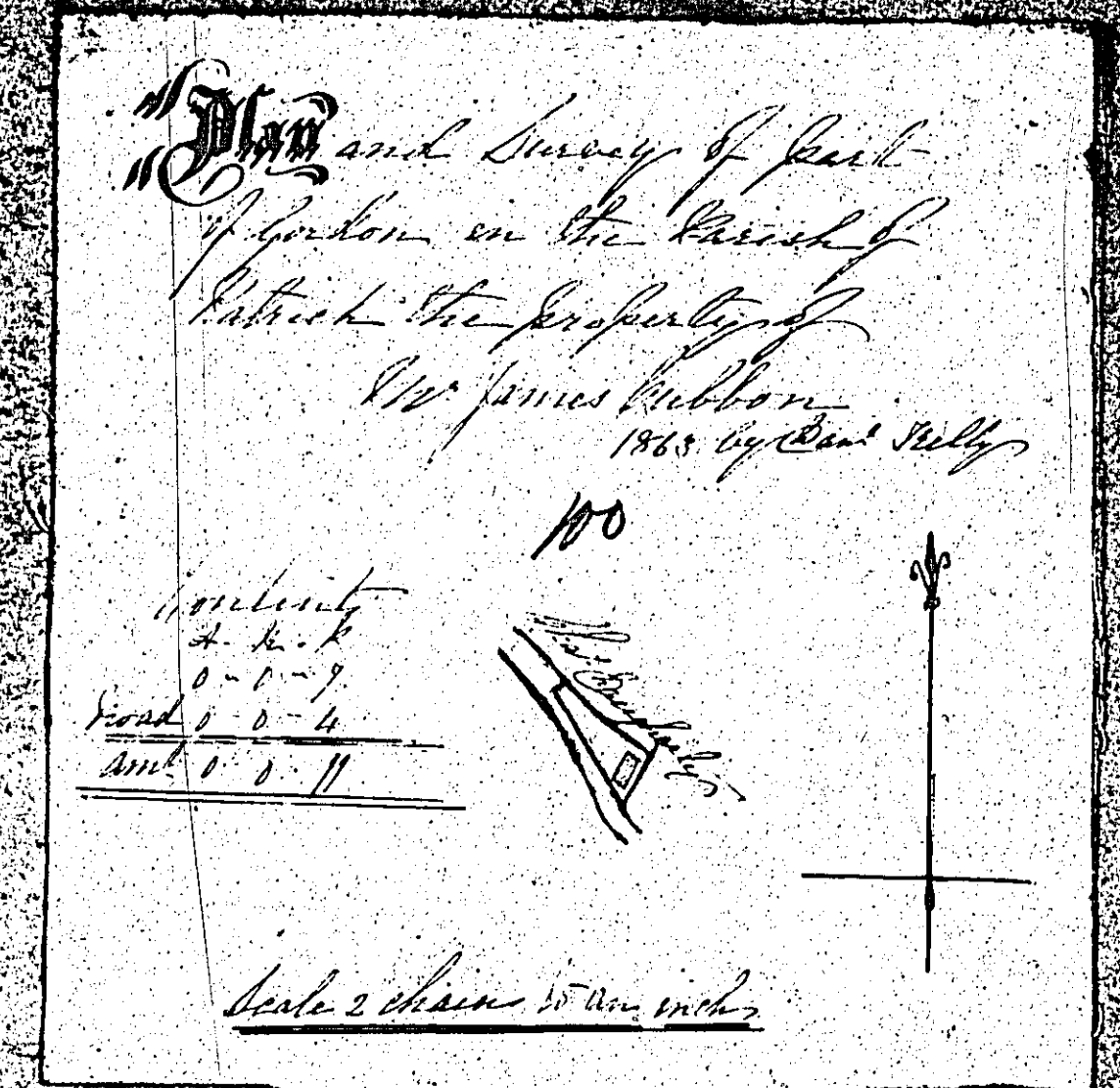
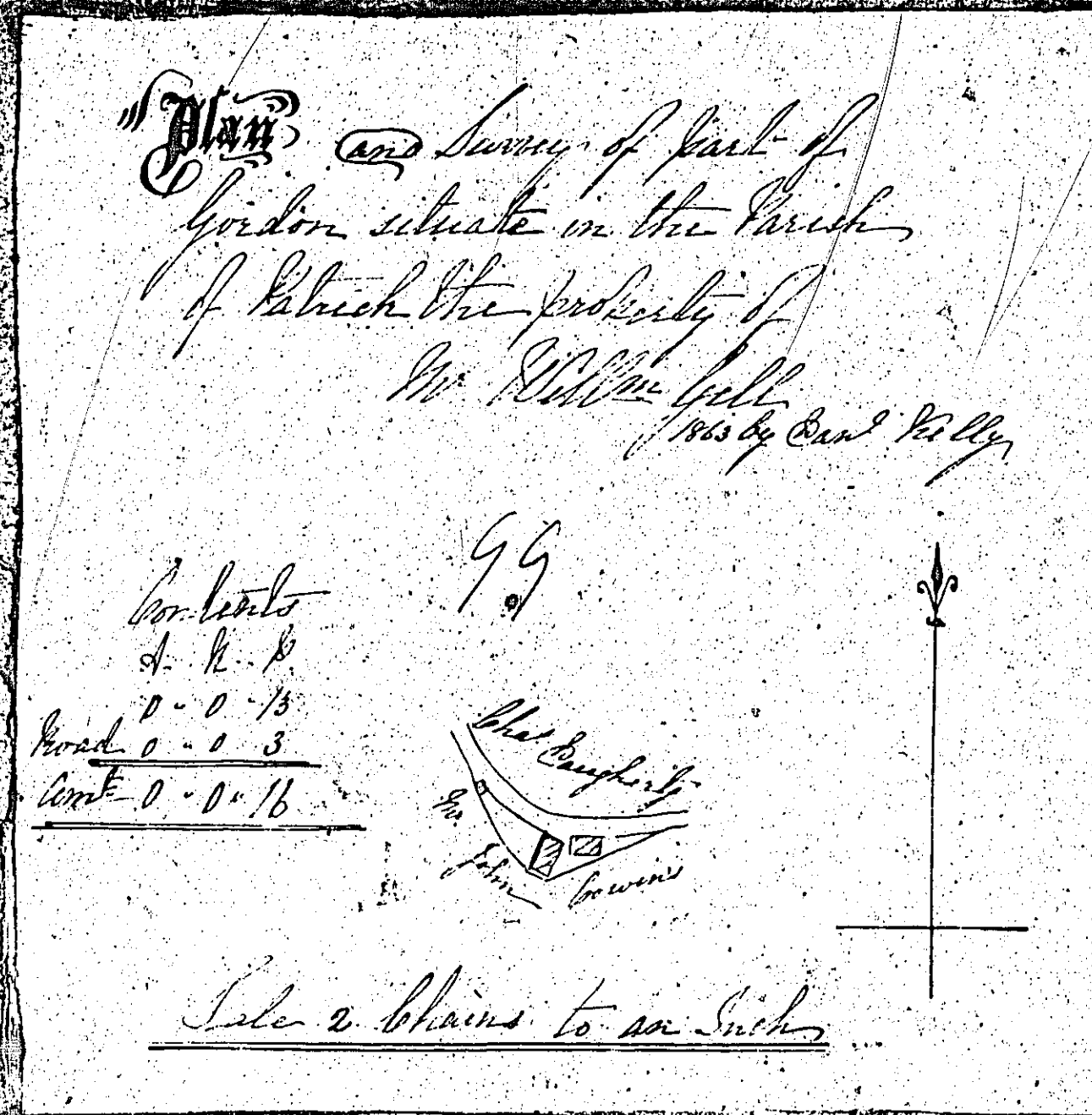

ISLE OF MAN GOVERNMENT: GENERAL REGISTRY

ASYLUM PLANS: PARISH OF PATRICK

Originals monotone

1:23

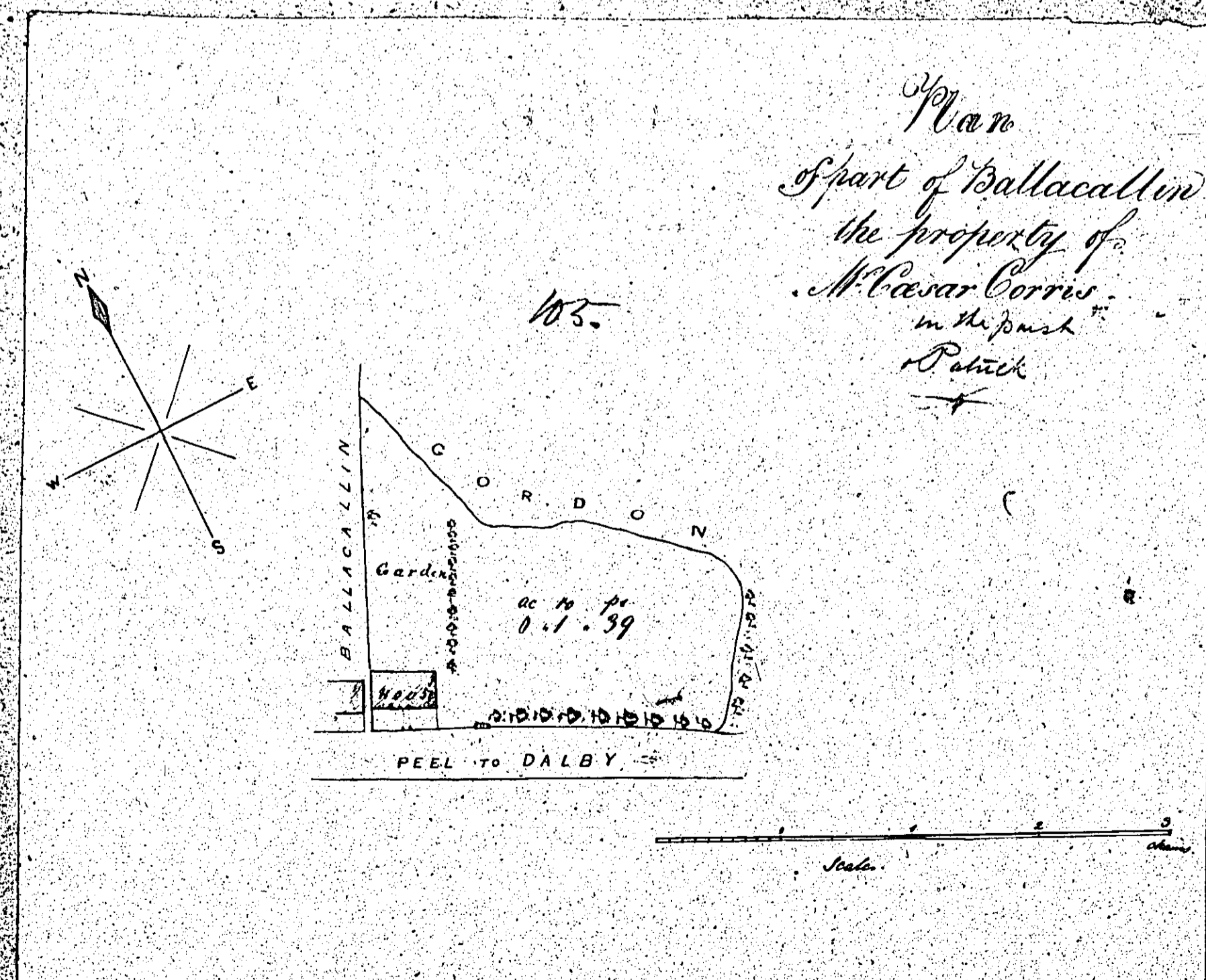
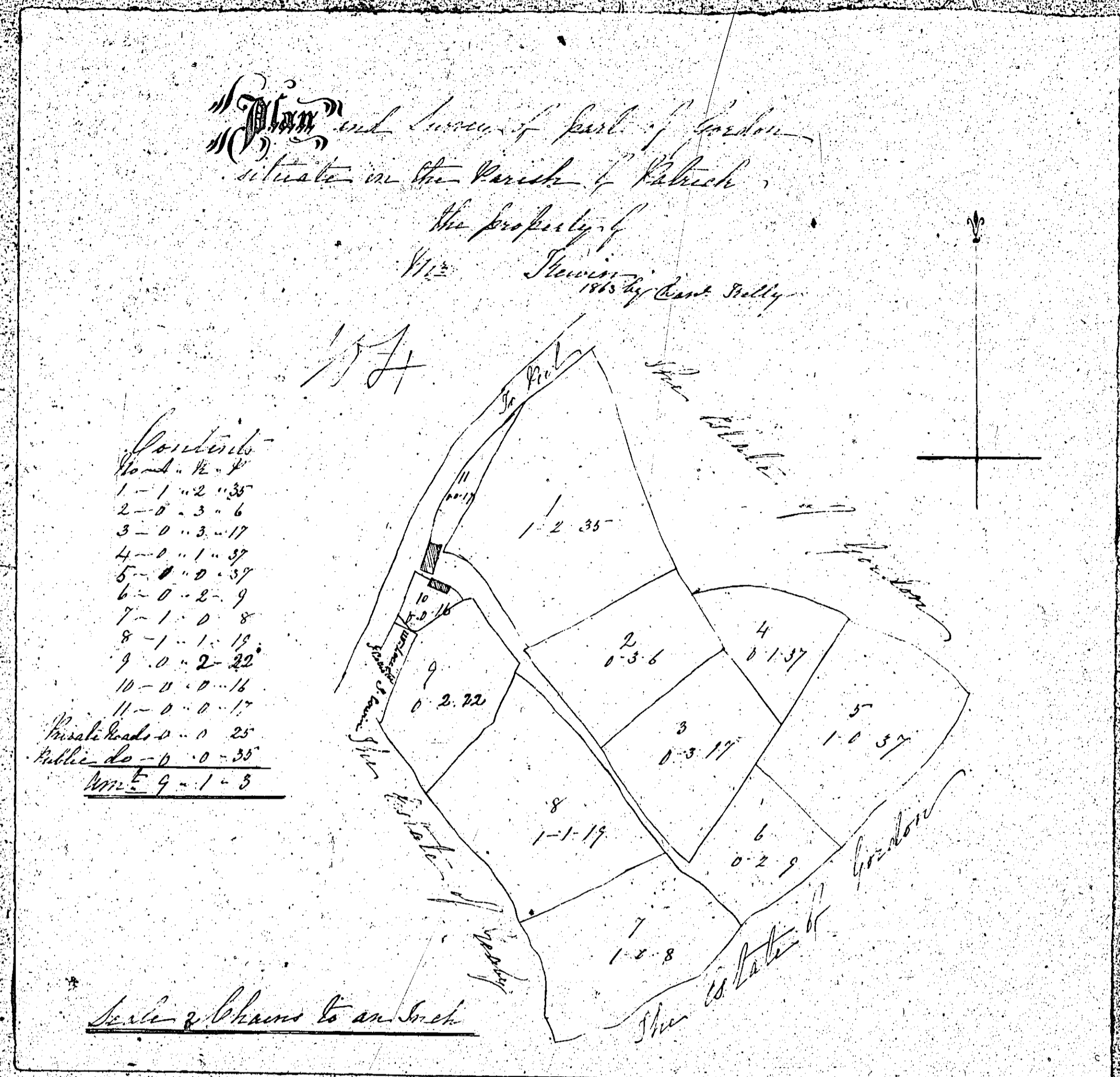

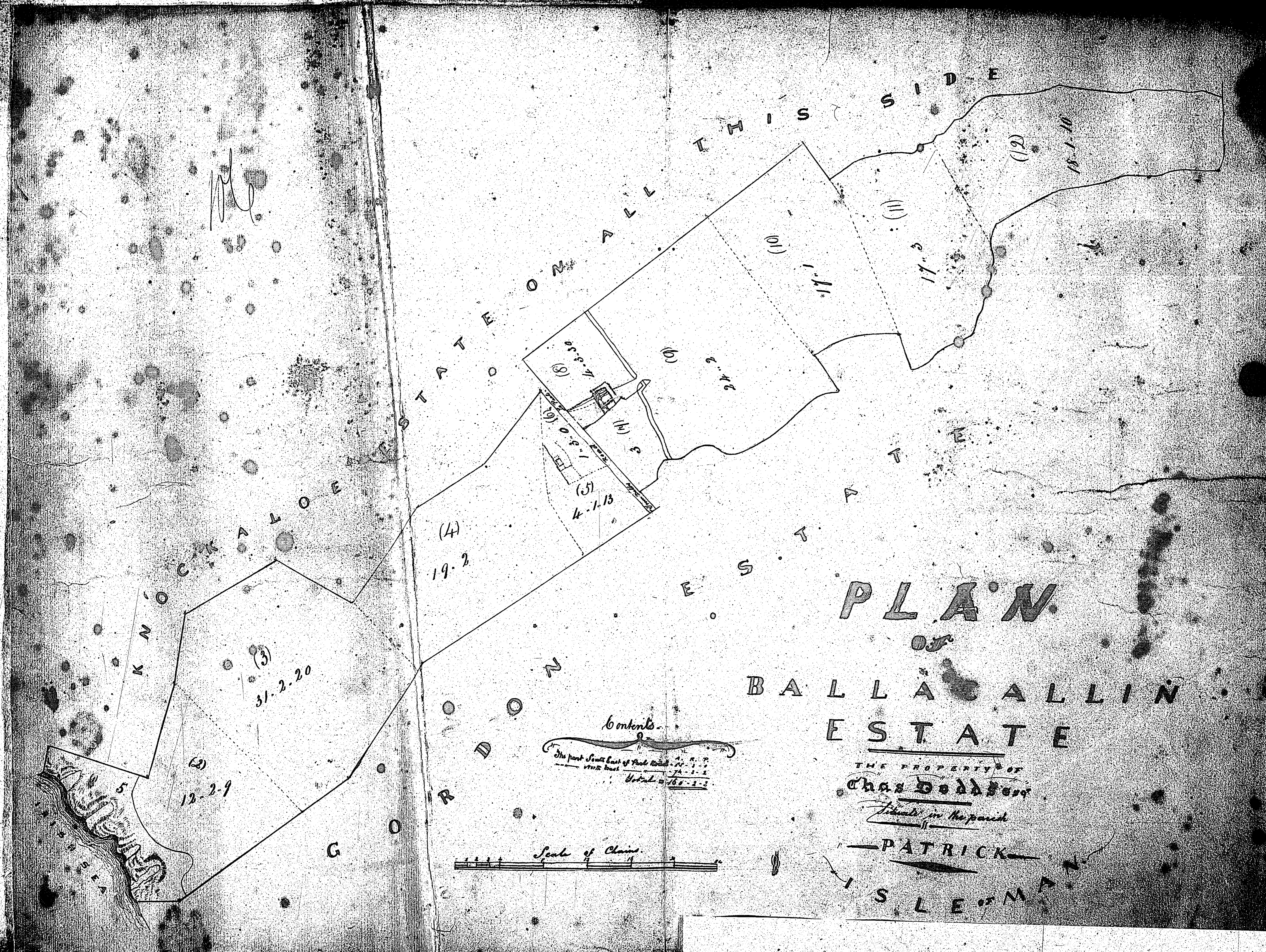

ISLE OF MAN GOVERNMENT: GENERAL REGISTRY

ASYLUM PLANS: PARISH OF PATRICK

Original monotone, marked

A Plan and Survey
 Of Knockaloe Moor
 In the parish of Patrick.
 The property of
 Robert Charles Quirk Esq.

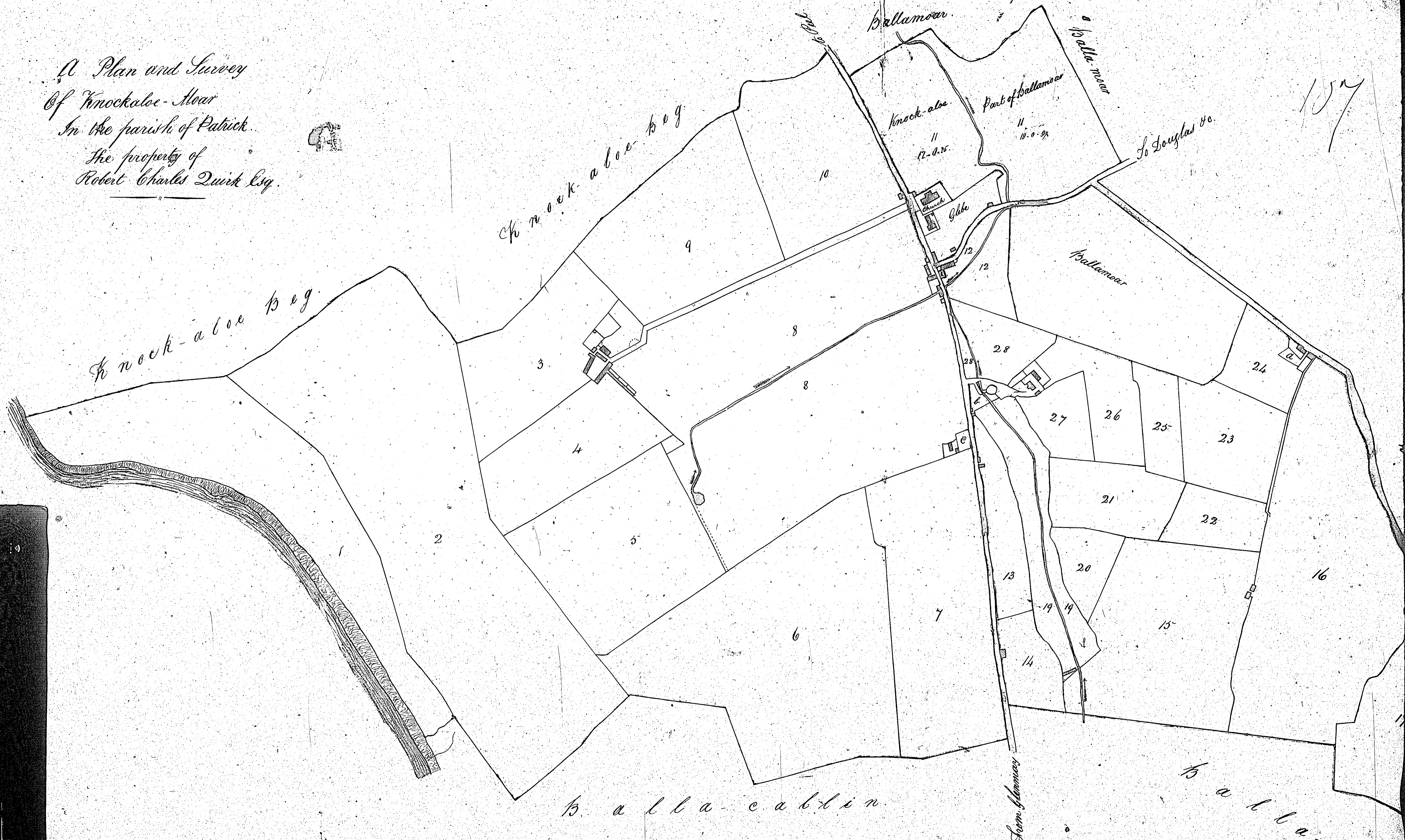

ISLE OF MAN GOVERNMENT: GENERAL REGISTRY

ASYLUM PLANS: PARISH OF PATRICK

Original coloured

1:23

John Cowell, Surveyor, 1858.
 Copied by W. R. R. 1864.

frame 1 of 2



Reference

no.	a.	r.	p.
1	36	2	0
2	69	1	32
3	15	2	29 1/2
4	14	0	25 1/4
5	24	2	19 3/4
6	47	3	9 1/4
7	28	2	5 3/4
8	72	2	35
9	22	2	17 1/4
10	19	1	9
11	31	0	34 1/4
12	4	2	20
13	5	2	22 1/2
14	4	2	29
15	25	3	0 1/4
16	39	3	33
17	19	1	29 1/4
18	7	1	37 1/2
19	10	0	36
20	3	3	18
21	7	3	20 1/2
22	4	3	22 1/4
23	9	1	26 1/4
24	5	1	0
25	3	3	30
26	6	3	13
27	4	0	27 1/2
28	5	0	37 1/2
a	0	2	11 1/2
b	0	1	37 1/2
c	0	1	34
Enclosures	3	2	34 1/2
Stann Road	1	1	10 1/2
High Road	5	1	9 1/4
Pen field	0	0	26
Total	563	2	37 1/2

ISLE OF MAN GOVERNMENT: GENERAL REGISTRY

ASYLUM PLANS: PARISH OF PATRICK

Original coloured

1:23

John Russell, Surveyor, 1858.
Copied by W. H. Rafter, 1864.

frame 2 of 2