

ISLE OF MAN GOVERNMENT: GENERAL REGISTRY

ASYLUM PLANS: PARISH OF ONCHAN

Originals monotone

1:23

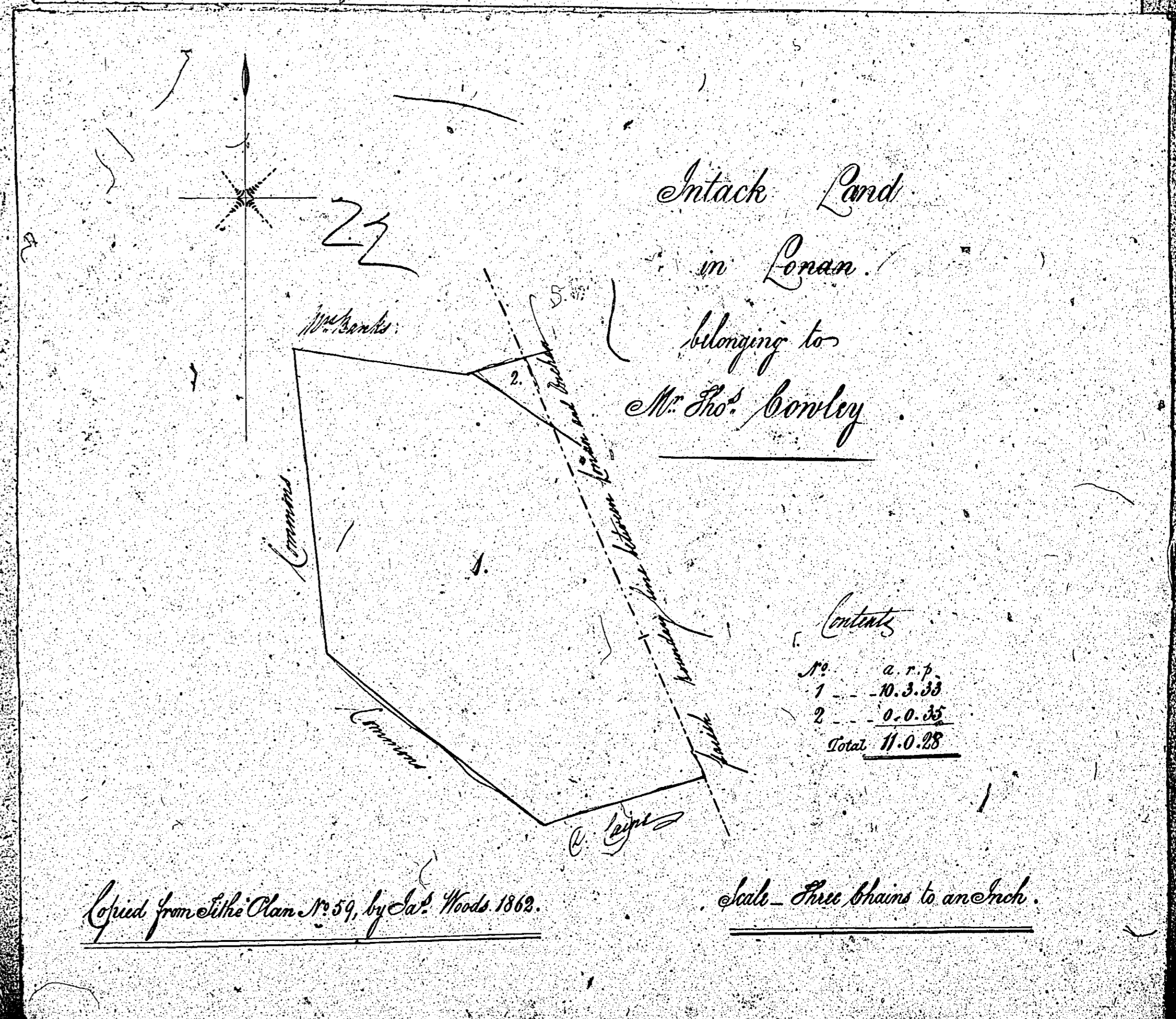
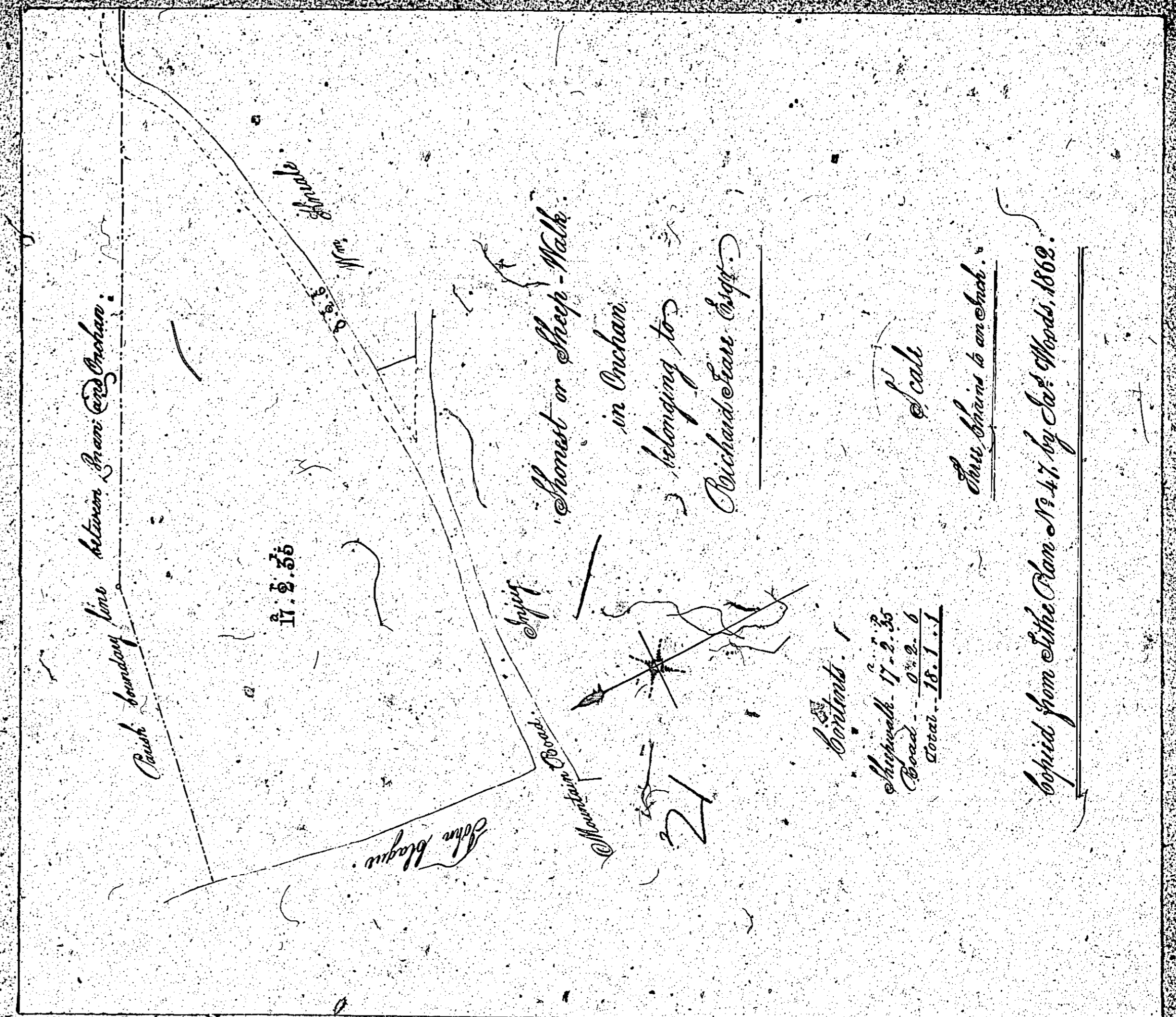

ISLE OF MAN GOVERNMENT: GENERAL REGISTRY

ASYLUM PLANS: PARISH OF ONCHAN

Originals monotone

1:23

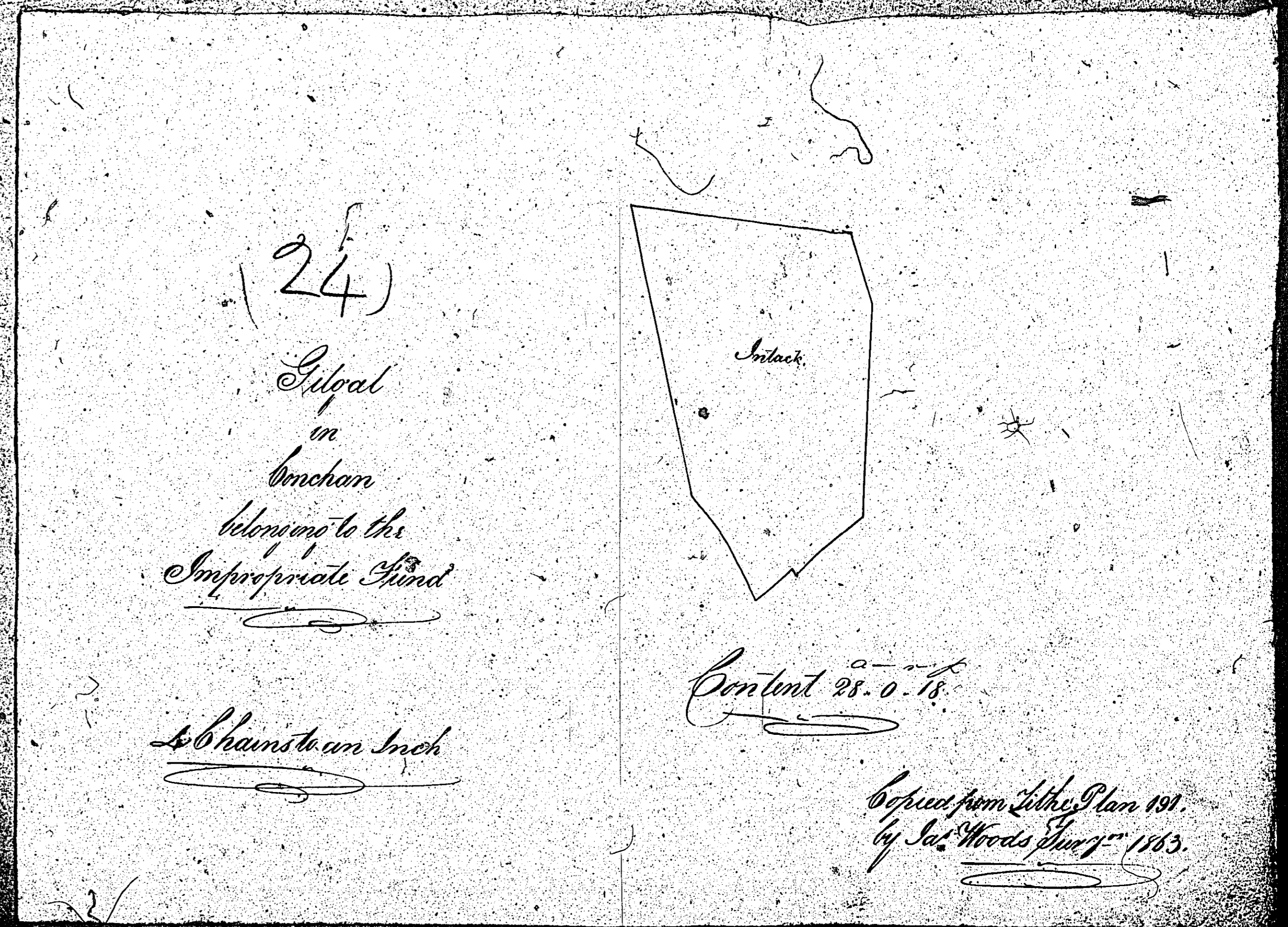
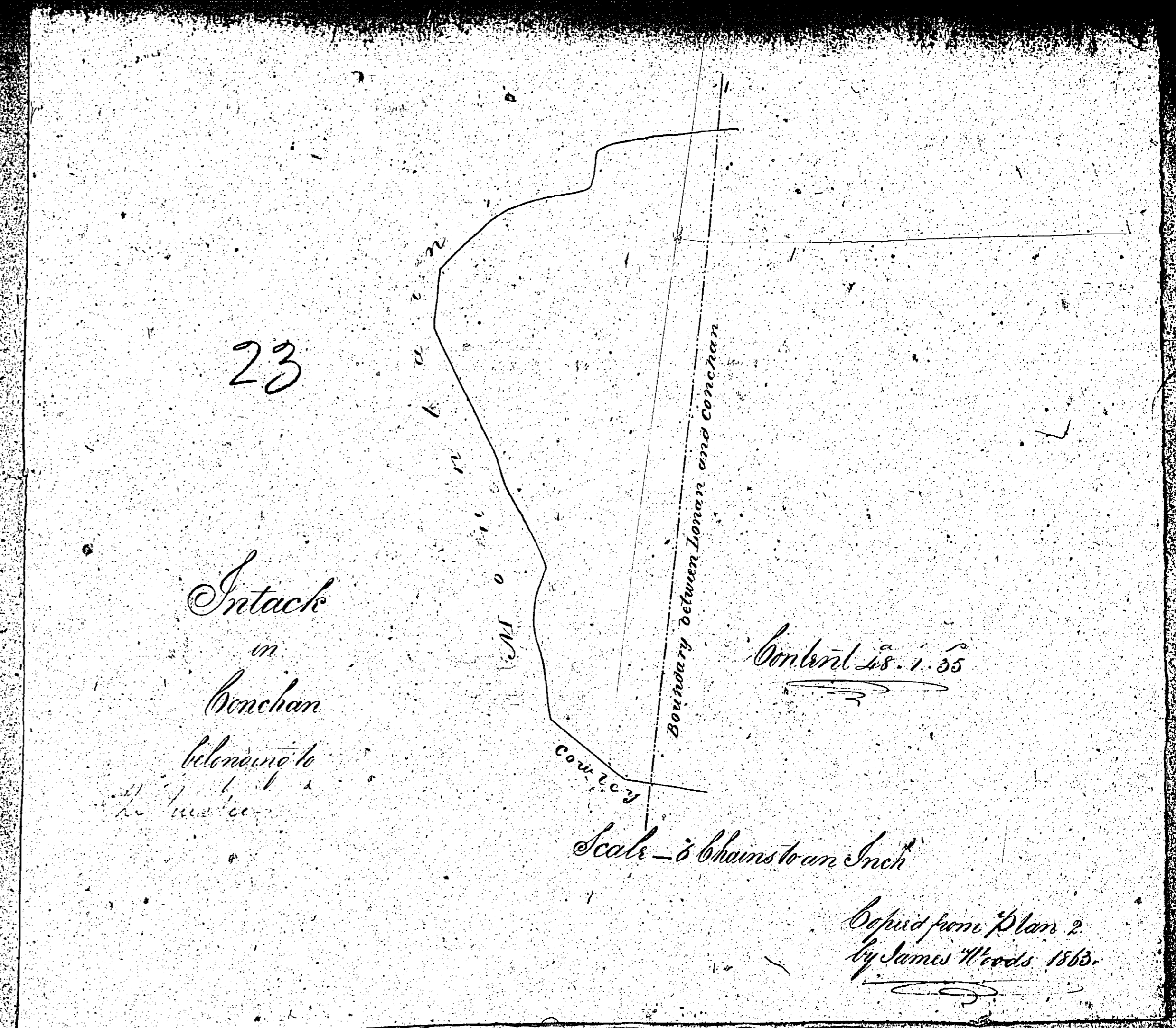

The following plan
is not numbered
but 25 is
pencilled on the back

C L Y P S E

in

O N C H A N

THE PROPERTY OF

Daniel Christian Esq.

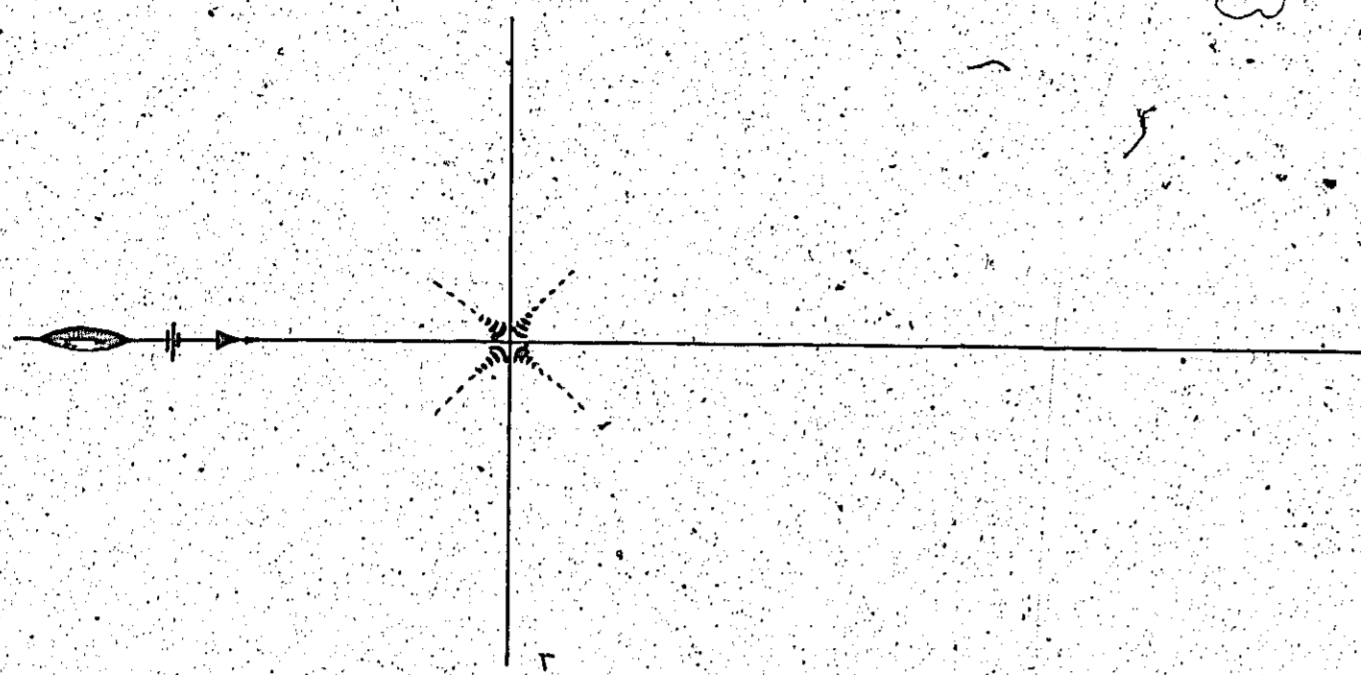

Francis Matthews Esqr.

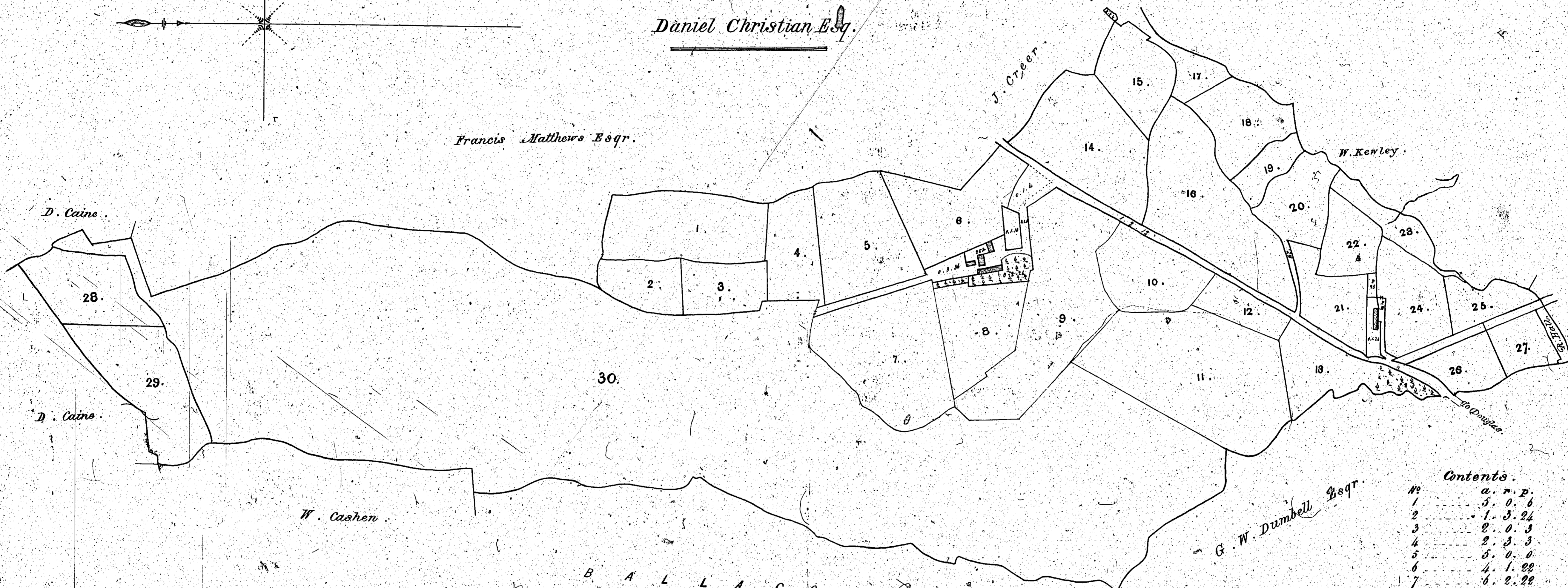

Contents

No.	a.	r.	p.
1	5	0	6
2	1	3	24
3	2	0	3
4	2	3	3
5	5	0	0
6	4	1	22
7	6	2	22
8	3	2	3
9	8	1	30
10	3	1	6
11	9	2	7
12	1	1	24
13	2	1	39
14	6	0	6
15	2	2	29
16	7	2	10
17	1	0	23
18	2	3	38
19	1	0	15
20	2	3	31
21	2	1	29
22	1	3	6
23	1	1	22
24	3	0	22
25	1	2	3
26	2	0	4
27	1	2	34
28	3	2	14
29	3	2	24
30	9	1	25
Wassmills	3	2	11
Roads	2	3	25
Total	200	1	38



copied from the Plan No. 31, by James Woods, 1862.

ISLE OF MAN GOVERNMENT: GENERAL REGISTRY
ASYLUM PLANS: PARISH OF ONCHAN

Original monotone

ISLE OF MAN GOVERNMENT: GENERAL REGISTRY

ASYLUM PLANS: PARISH OF ONCHAN

Original monotone

1:23

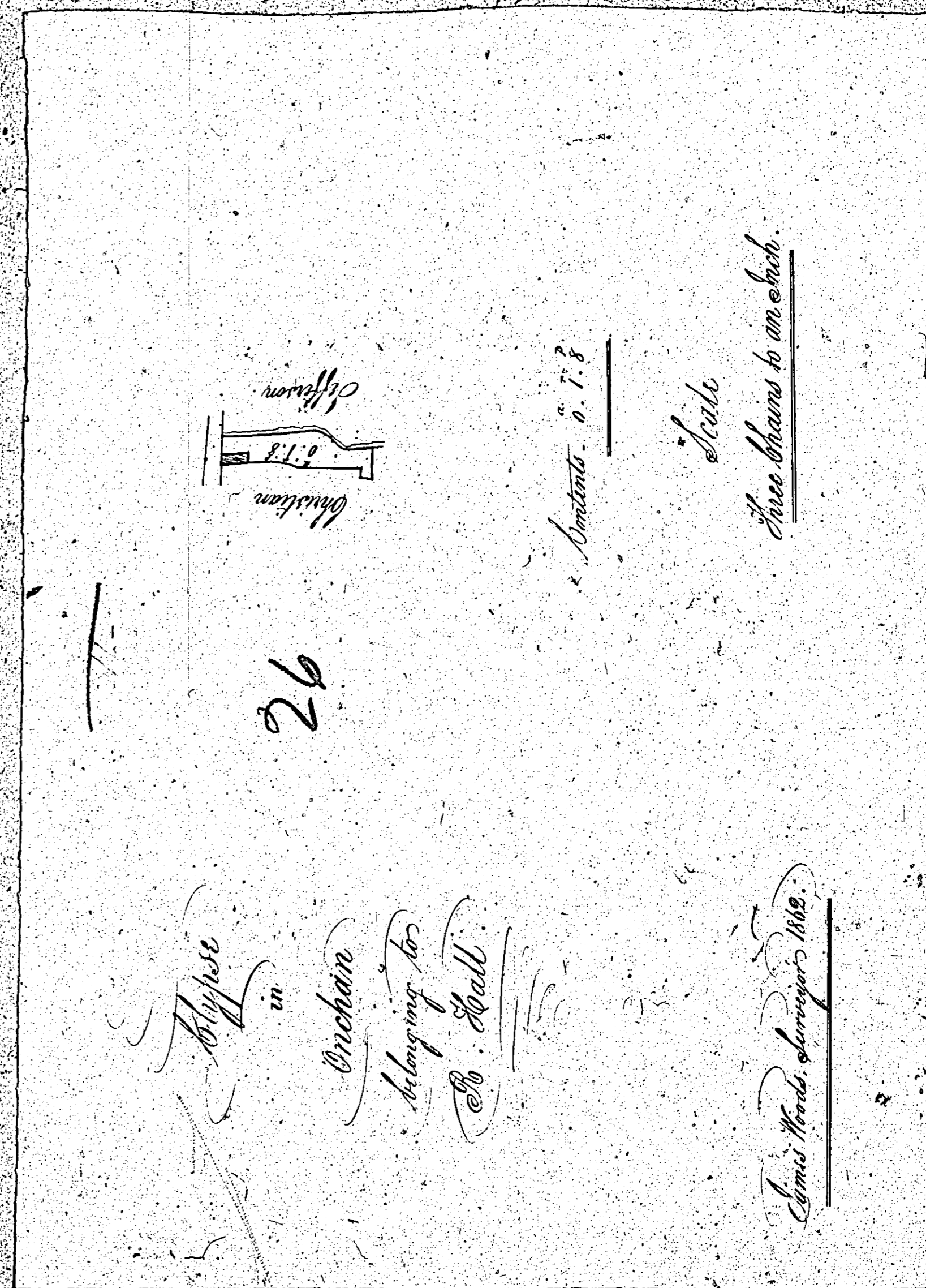

~~27~~

The following plan

is numbered 18

but 27 is

pencilled on the back