

ISLE OF MAN GOVERNMENT: GENERAL REGISTRY

ASYLUM PLANS: PARISH OF MAUGHOLD

Originals coloured (decorative)

1:23

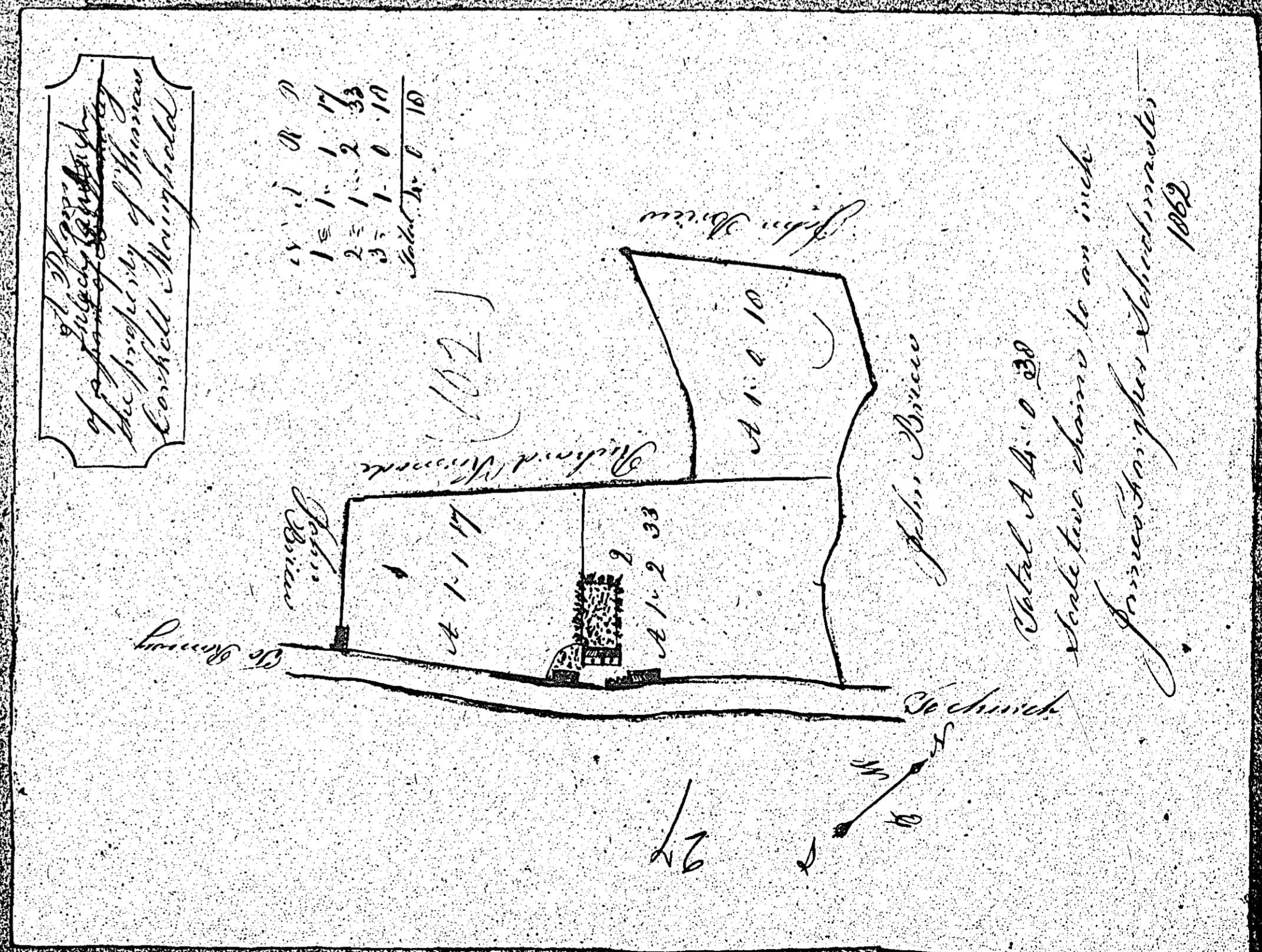
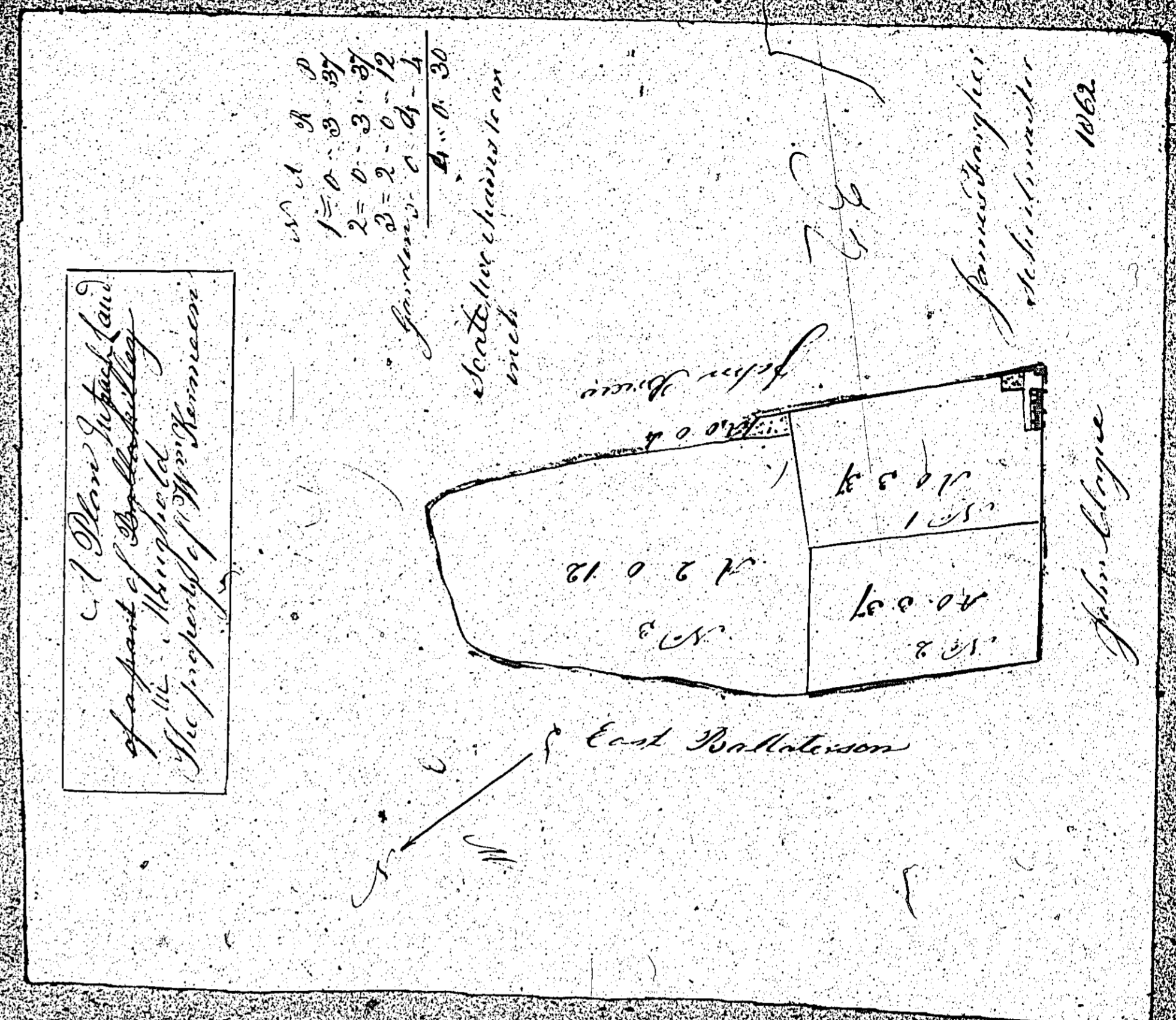

ISLE OF MAN GOVERNMENT: GENERAL REGISTRY

ASYLUM PLANS: PARISH OF MAUGHOLD

Original coloured

1:23

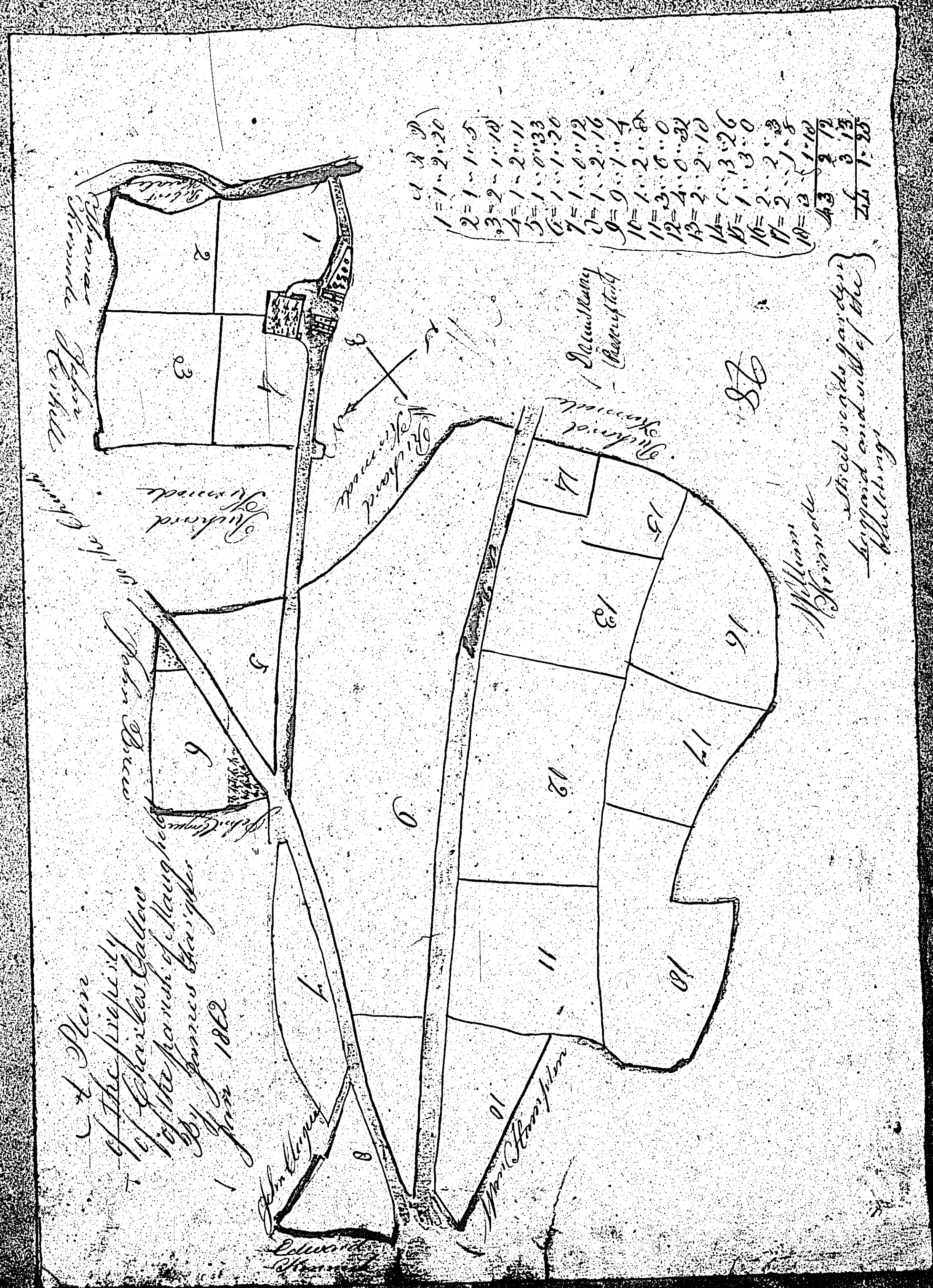

There is no plan  
numbered

104  
(note on page)

104

Any further communication  
on the subject of this letter  
should be addressed to—  
CHIEF REGISTRAR  
and the following reference  
quoted:

Telephone No. 228

 **GENERAL REGISTRY,  
DOUGLAS,  
ISLE OF MAN.**

ASYLUM PLAN 104 FOR MAUGHOLD NOTICED  
MISSING ON THE 6th JUNE 1977

COPY OF PLAN FOUND AT ASSESSMENT  
BOARD ON 7th JUNE 1977 AND FILED  
IN 3rd DIVISION STAFF 1977/313

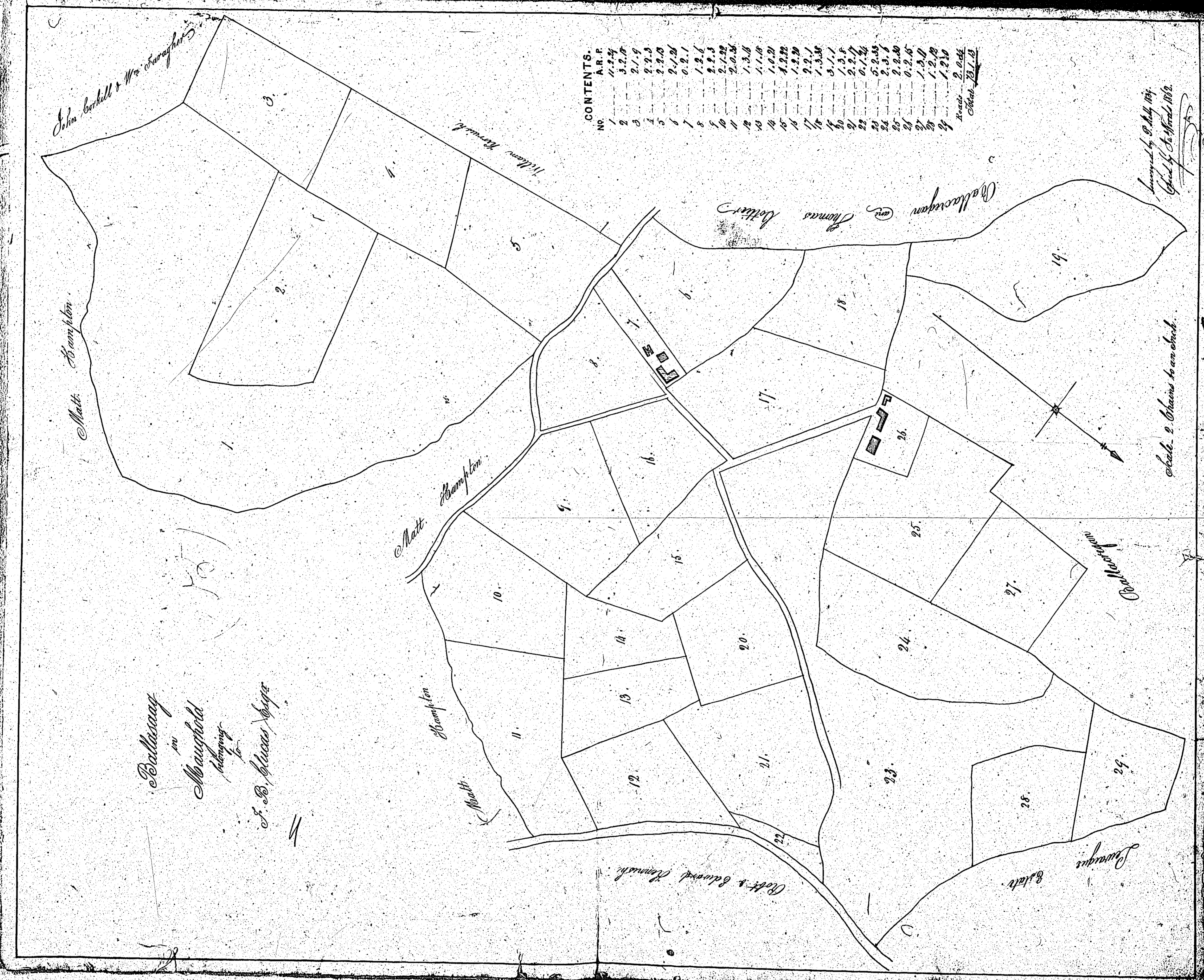

CONTENTS.

No.	A.R.P.
1	11.2.2
2	5.2.6
3	2.1.9
4	2.2.9
5	2.2.0
6	2.1.2
7	0.2.1
8	1.2.6
9	2.2.3
10	2.1.22
11	2.0.5
12	1.3.8
13	1.1.0
14	1.0.2
15	1.3.22
16	1.2.20
17	2.2.1
18	1.3.8
19	3.1.1
20	1.3.4
21	2.2.7
22	0.1.4
23	5.2.5
24	2.3.1
25	2.2.0
26	0.2.6
27	1.3.0
28	1.2.2
29	1.2.0
30	2.0.4
31	2.1.1

Scale 2.044  
 Chain 231.13

Surveyed by S. B. Stues 1862.  
 Checked by S. B. Stues 1862.

Scale 2 Chains to an inch.

ISLE OF MAN GOVERNMENT: GENERAL REGISTRY  
 ASYLUM PLANS: PARISH OF MAUGHOLD

Original monotone

1:23

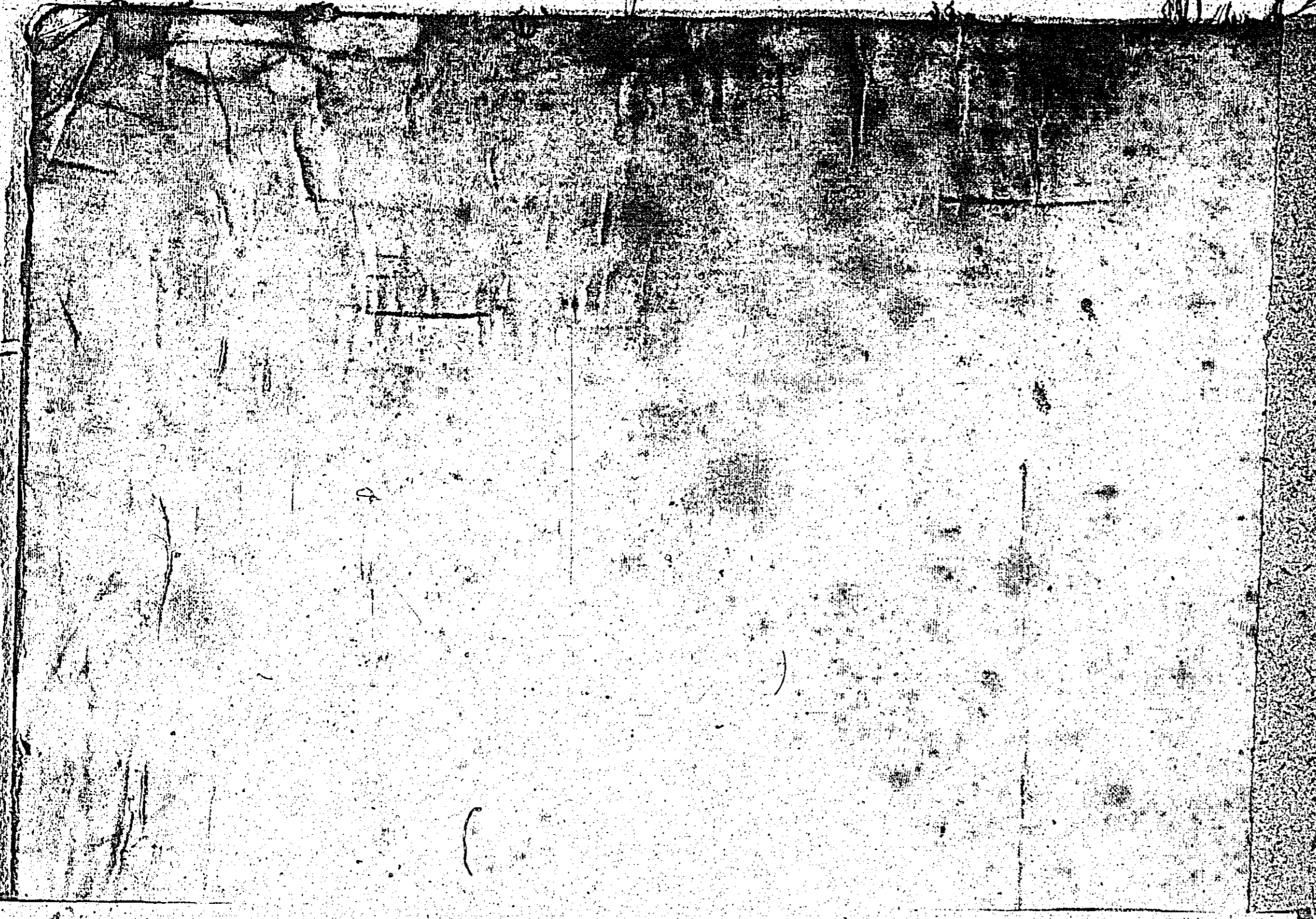

ISLE OF MAN GOVERNMENT: GENERAL REGISTRY

ASYLUM PLANS: PARISH OF MAUGHOLD

Originals coloured (decorative)

1:23

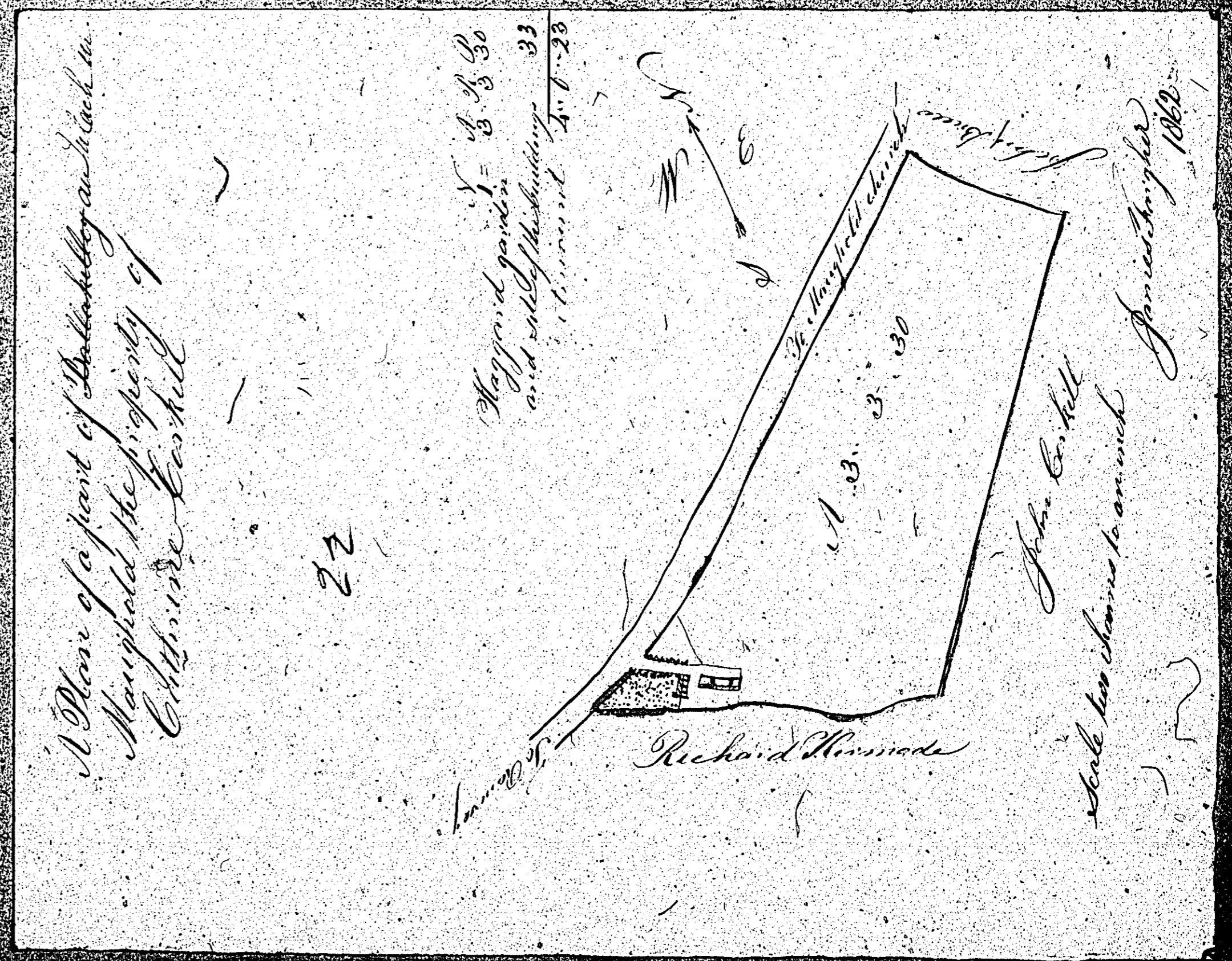
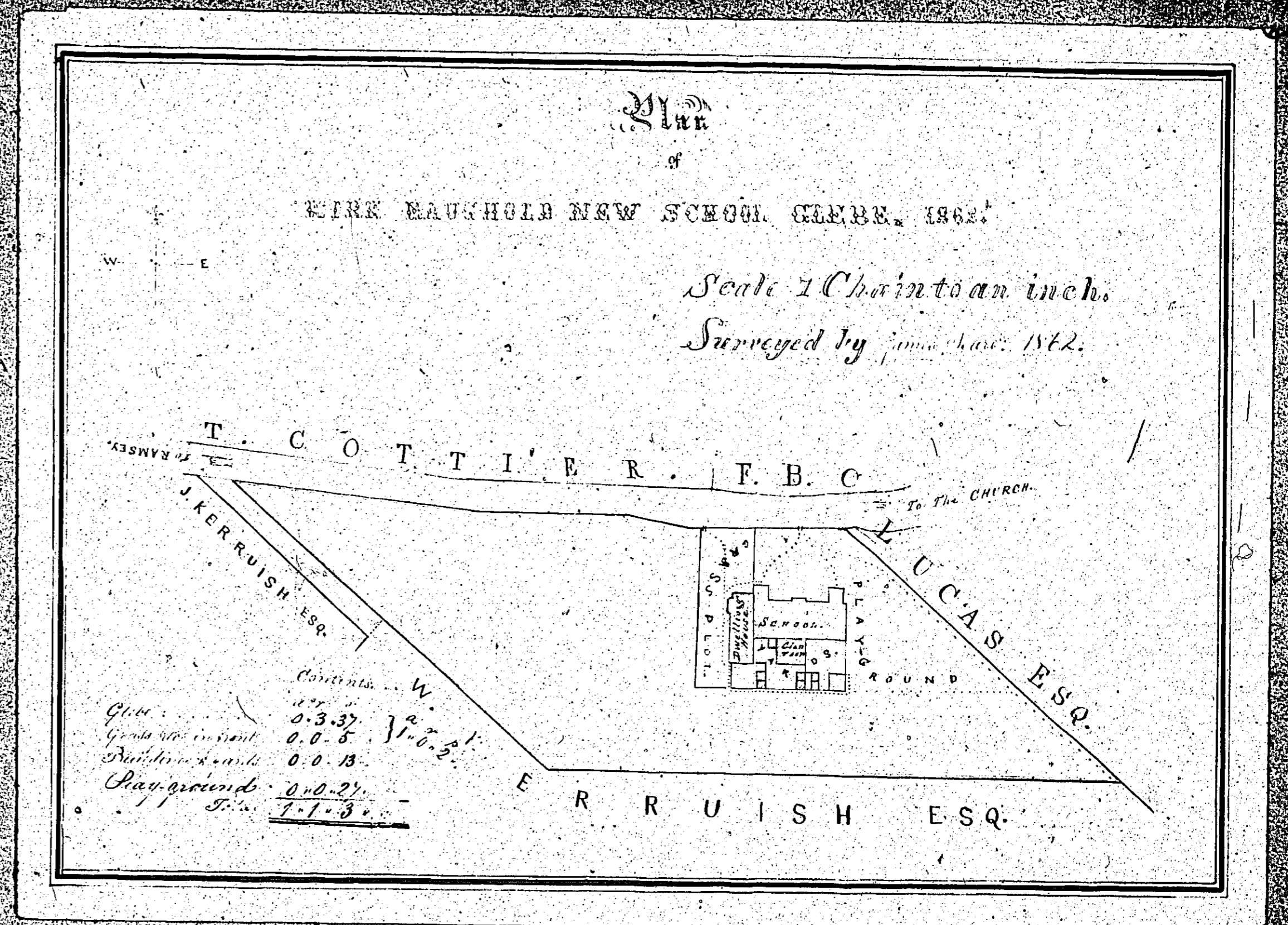

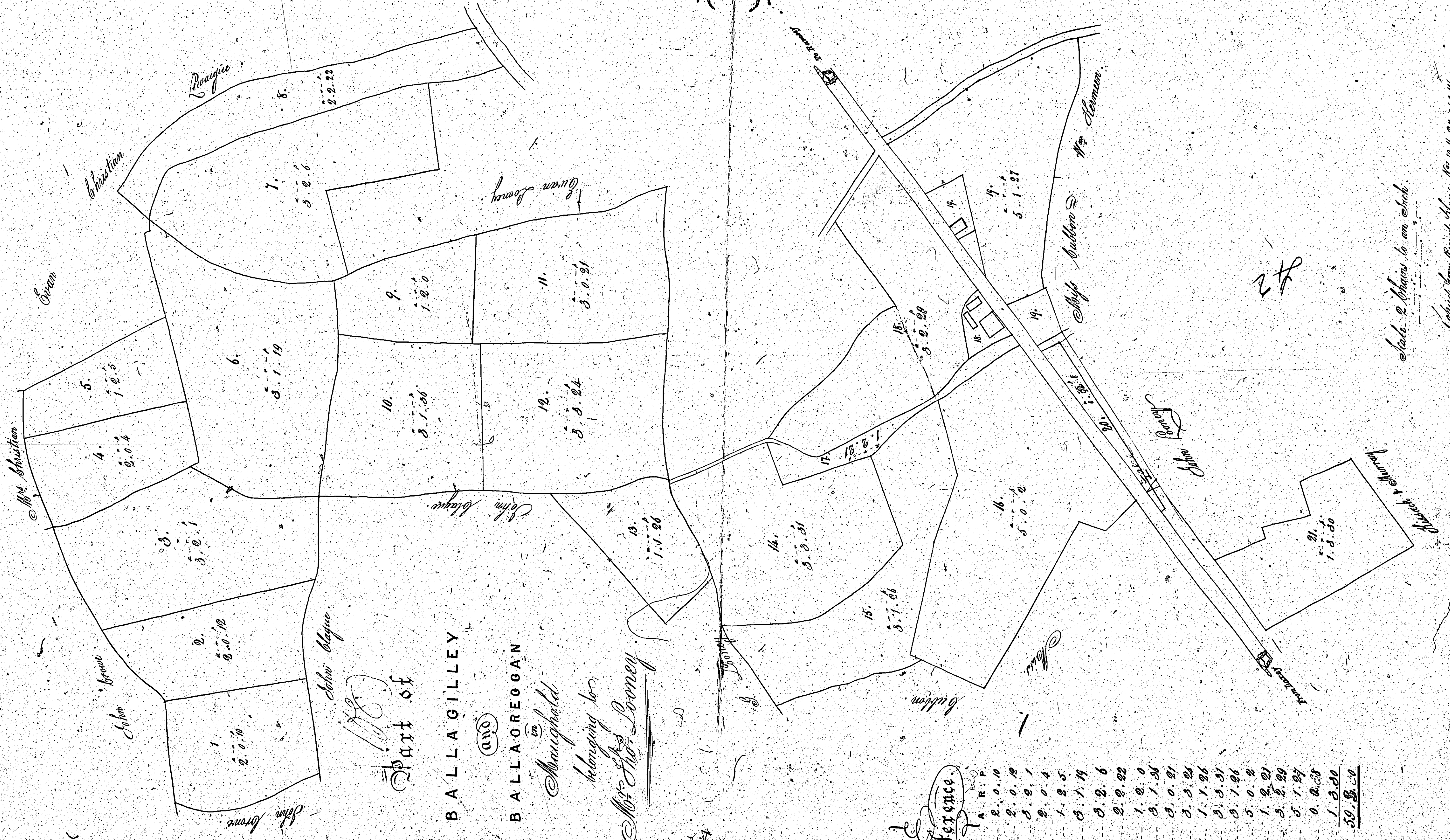

PART OF  
 BALLAGILLEY  
 BALLAGREGGAN  
 in  
 Maughold  
 belonging to  
 Mr. Tho. Looney

Reference.

NO	ACRES
1	2.0.10
2	2.0.12
3	3.1.19
4	2.0.4
5	1.2.5
6	3.1.19
7	2.2.22
8	2.0.22
9	1.2.0
10	3.1.24
11	3.0.21
12	3.3.24
13	1.1.26
14	3.3.31
15	3.7.66
16	5.0.2
17	18.6.1
18	3.2.29
19	5.1.27
20	0.2.35
21	1.3.50
Total 50.8.29	

ISLE OF MAN GOVERNMENT: GENERAL REGISTRY

ASYLUM PLANS: PARISH OF MAUGHOLD

Original monotone

1:23

Scale 2 Chains to an Inch.  
 Copied from Record Plans No. 16, 27, 44 & 116.  
 Edw. Woods, 1882.

By James Woods