

ISLE OF MAN GOVERNMENT: GENERAL REGISTRY

ASYLUM PLANS: PARISH OF LEZAYRE

Originals monotone

1:23

A Plan and survey of
a part of the Gleanagh
and Bntack in the parish
of Lezayre the property
of Charles Caine
taken March 1862

By James Merrick

(108)

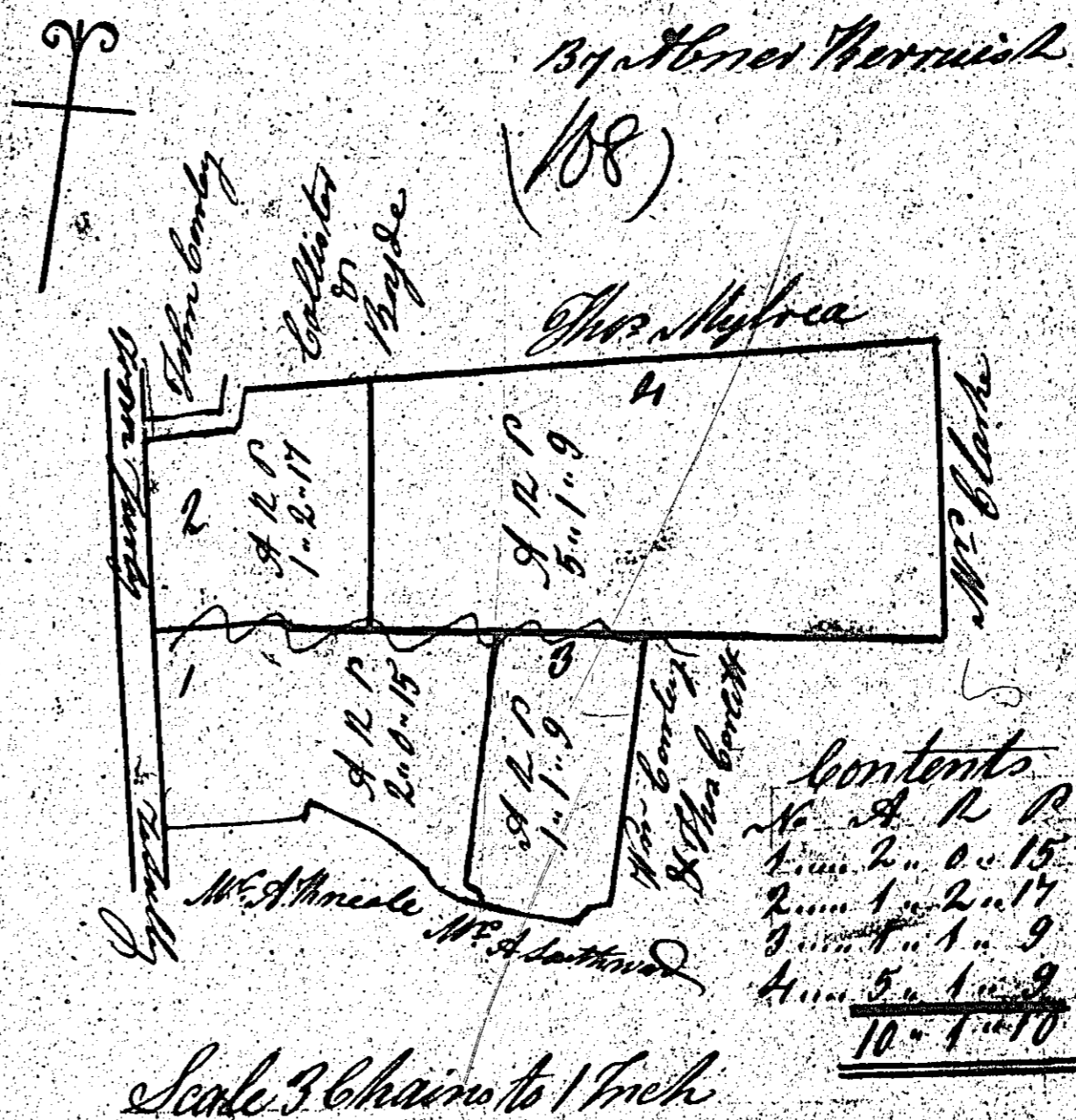

A Plan and Survey
of a part of the
Gleanagh in the
parish of Lezayre
the property of
Mr. Charles Caine
taken February 1862
By James Merrick

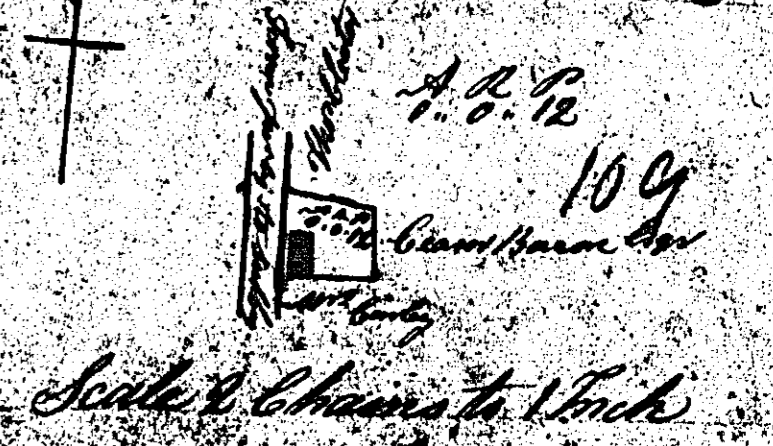

A Plan and Survey of a
part of the Gleanagh and
Bntack in the parish of
Lezayre the property of
Thomas Cleator
taken March 1862

By James Merrick

110

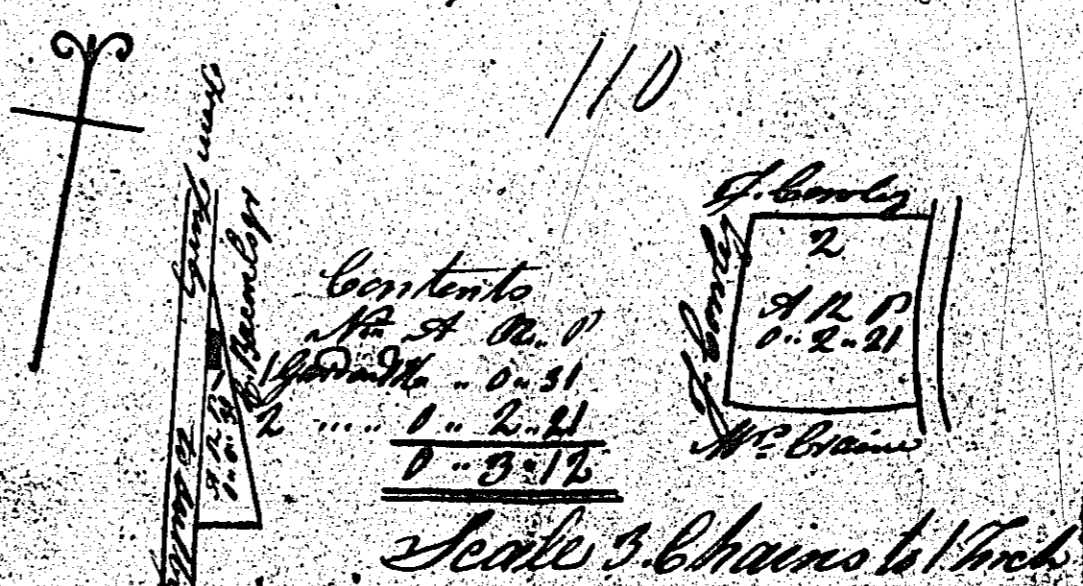

A Plan and Survey of a
parcel of Bntack in the
parish of Lezayre the
property of John Corlett
taken March 1862
By James Merrick

A Plan and Survey of a
parcel of Bntack in the
parish of Lezayre the
property of John Corlett
taken March 1862
By James Merrick

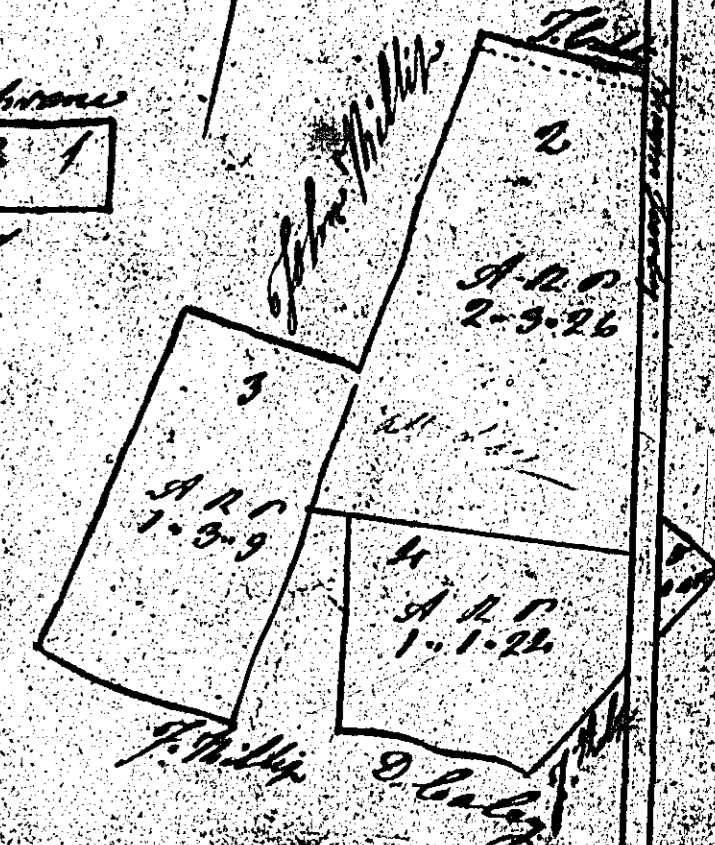

ISLE OF MAN GOVERNMENT: GENERAL REGISTRY

ASYLUM PLANS: PARISH OF LEZAYRE

Original monotone, faint

1:23

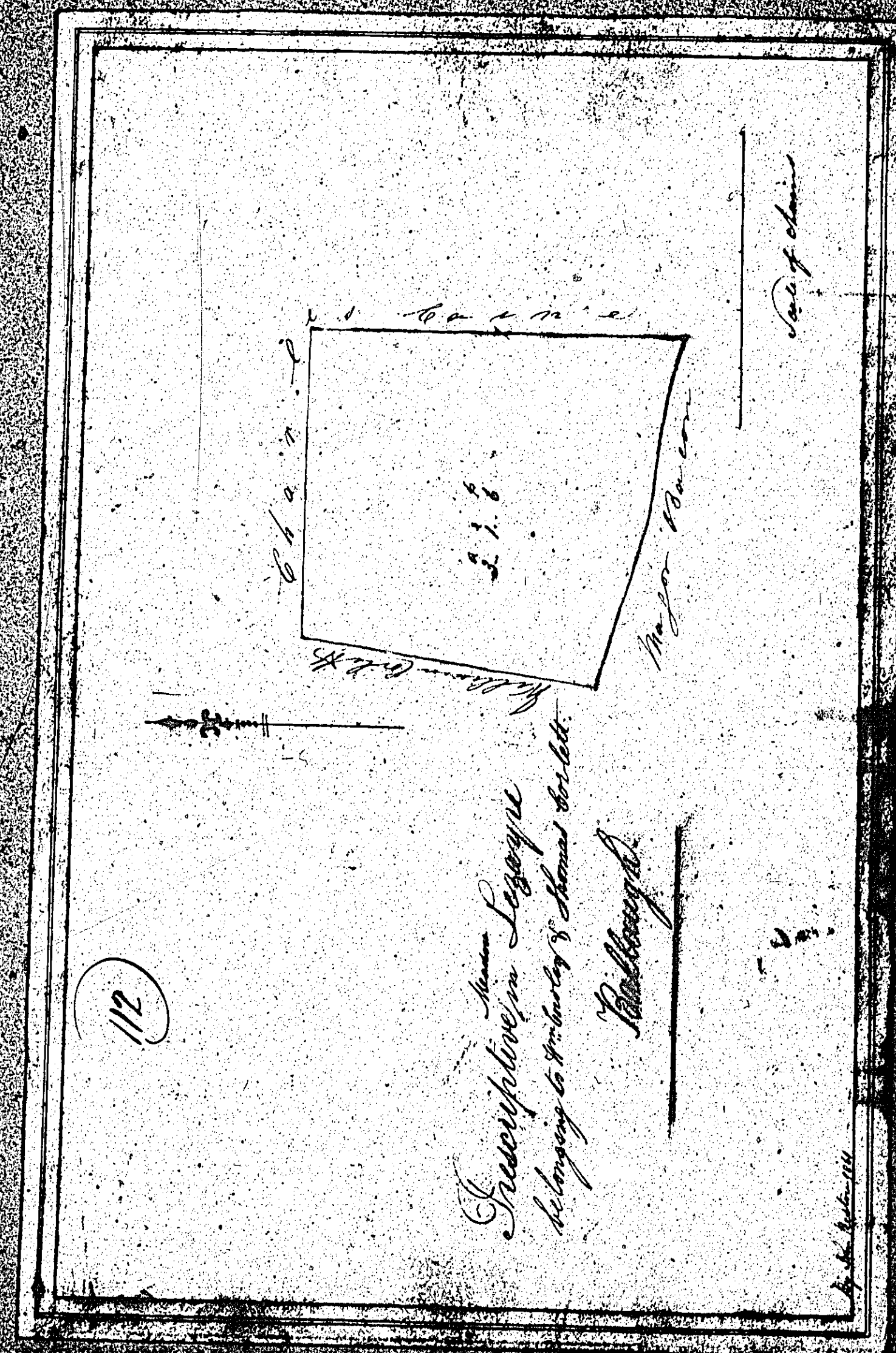

ISLE OF MAN GOVERNMENT: GENERAL REGISTRY
 ASYLUM PLANS: PARISH OF LEZAYRE

Original coloured

1:23



113)
 MAP
 and Survey of two
 MEADOWS
 in the Parish of
 LEZAYRE
 the Property of
 Mr. T. Kinrade.

Contents

No.	a. r. p.
1	1.0.26
2	3.0.12
<u>Total 4.0.38</u>	

Scale of Two Chains to an Inch.

James Woods
 Surveyor 1861.

Caricature of the map

ISLE OF MAN GOVERNMENT: GENERAL REGISTRY

ASYLUM PLANS: PARISH OF LEZAYRE

1:23

- 114 Original monotone
- 115 Original coloured (decorative), faint

