

ISLE OF MAN GOVERNMENT: GENERAL REGISTRY

ASYLUM PLANS: PARISH OF LEZAYRE

Original monotone

1:23

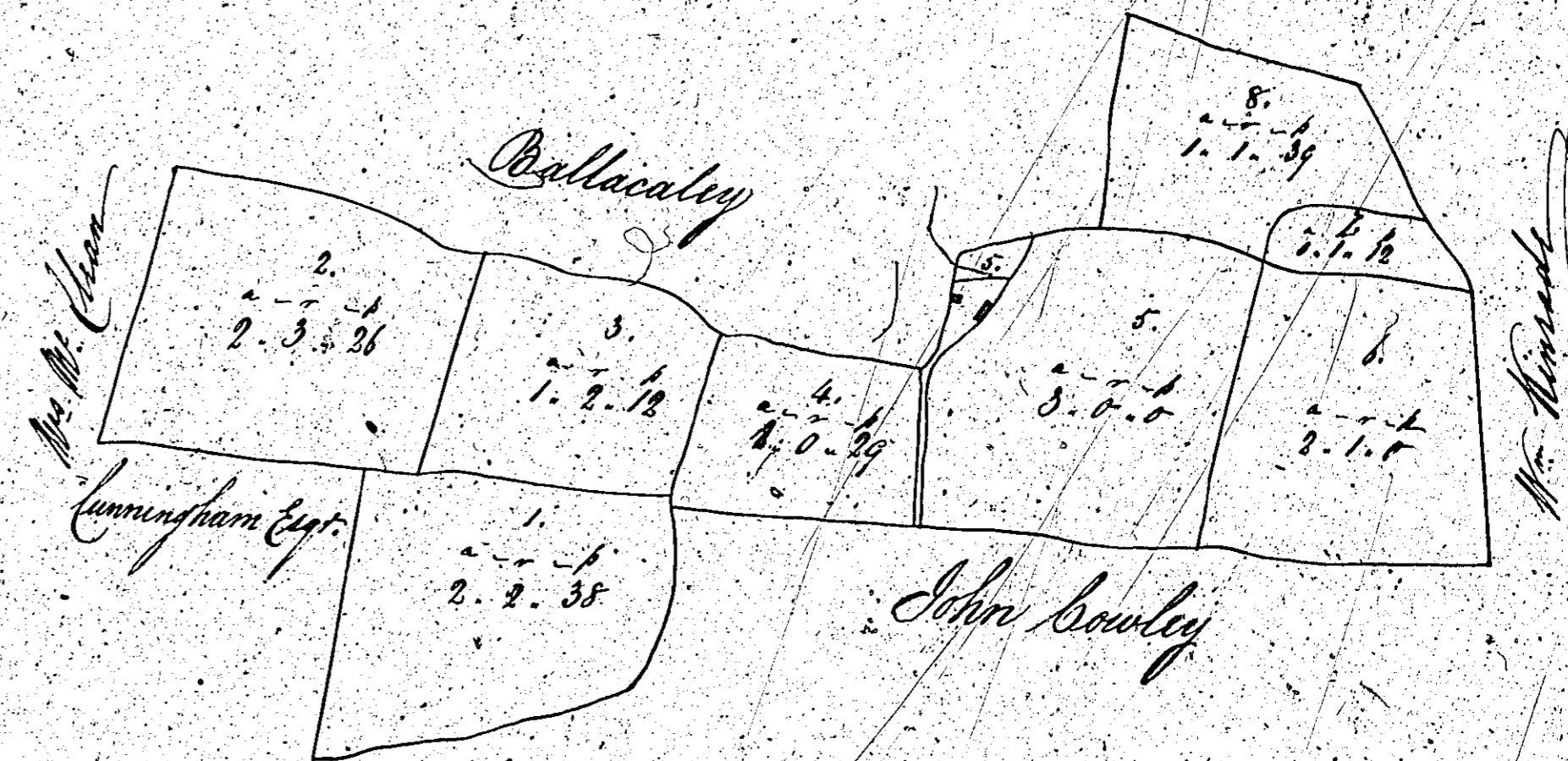

49
Plan & Survey
of part of the Quarterland of
Ballacoubraugh
in the Parish of
Lezayre
belonging
to
Mrs. Caley

Contents.

| No. | A R P |
|-----------------|--------|
| 1 | 2.2.38 |
| 2 | 2.3.26 |
| 3 | 1.2.12 |
| 4 | 1.0.29 |
| 5 | 3.0.0 |
| 6 | 2.1.0 |
| 7 | 0.1.12 |
| 8 | 1.1.39 |
| Total - 15.1.36 | |

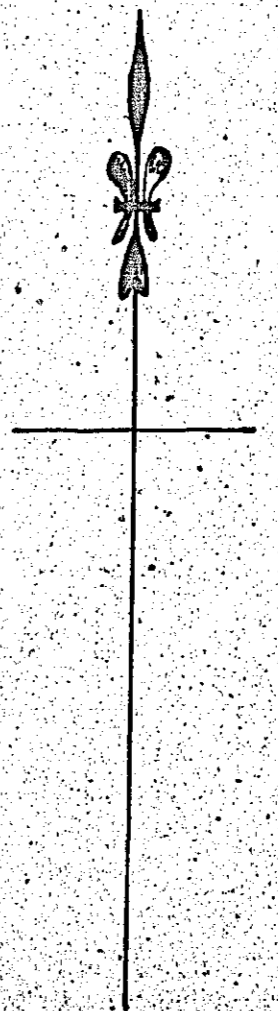

Scale of 3 chains to an Inch.

Surveyed by John Cowley 1839.
Checked by J. W. W. 1862.

ISLE OF MAN GOVERNMENT: GENERAL REGISTRY

ASYLUM PLANS: PARISH OF LEZAYRE

Original monotone

1:23

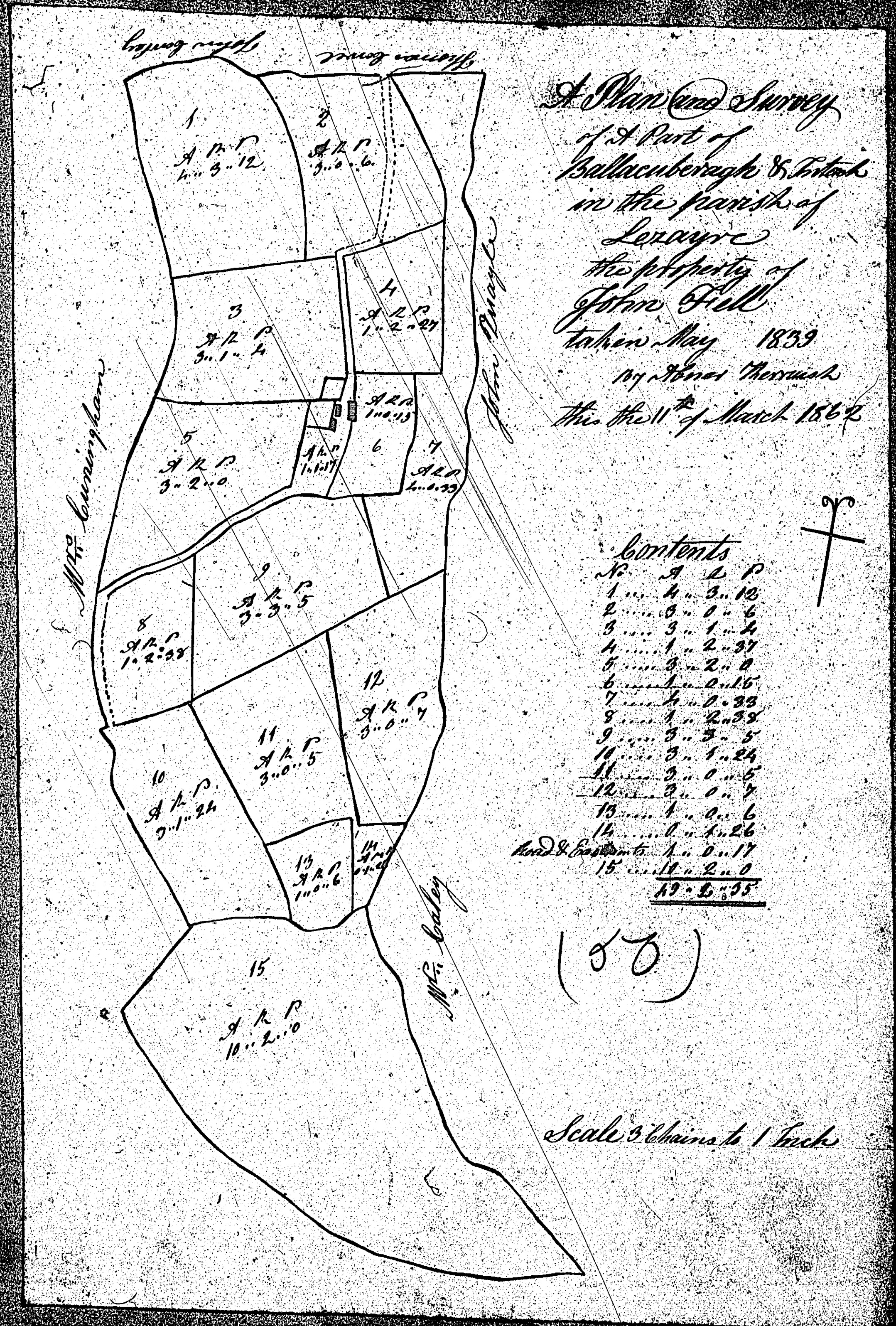

ISLE OF MAN GOVERNMENT: GENERAL REGISTRY

ASYLUM PLANS: PARISH OF LEZAYRE

Original monotone

1:23

Plan
of part of the Quarterland of
Glenmoore

in the parish of Lezayre

the property of
Messrs John Hewson

Contents

| | |
|-----|--------|
| 1 | 4.8.9 |
| 2 | 3.1.37 |
| 3 | 3.1.35 |
| 4 | 4.1.2 |
| 5 | 2.1.14 |
| 6 | 1.0.30 |
| 7 | 2.1.27 |
| 8 | 2.3.36 |
| 9 | 1.1.31 |
| 10 | 0.0.4 |
| 11 | 0.0.28 |
| 12 | 0.1.25 |
| 13 | 1.2.0 |
| 14 | 1.2.0 |
| 15 | 1.2.0 |
| 16 | 1.2.0 |
| 17 | 1.2.0 |
| 18 | 1.2.0 |
| 19 | 1.2.0 |
| 20 | 1.2.0 |
| 21 | 1.2.0 |
| 22 | 1.2.0 |
| 23 | 1.2.0 |
| 24 | 1.2.0 |
| 25 | 1.2.0 |
| 26 | 1.2.0 |
| 27 | 1.2.0 |
| 28 | 1.2.0 |
| 29 | 1.2.0 |
| 30 | 1.2.0 |
| 31 | 1.2.0 |
| 32 | 1.2.0 |
| 33 | 1.2.0 |
| 34 | 1.2.0 |
| 35 | 1.2.0 |
| 36 | 1.2.0 |
| 37 | 1.2.0 |
| 38 | 1.2.0 |
| 39 | 1.2.0 |
| 40 | 1.2.0 |
| 41 | 1.2.0 |
| 42 | 1.2.0 |
| 43 | 1.2.0 |
| 44 | 1.2.0 |
| 45 | 1.2.0 |
| 46 | 1.2.0 |
| 47 | 1.2.0 |
| 48 | 1.2.0 |
| 49 | 1.2.0 |
| 50 | 1.2.0 |
| 51 | 1.2.0 |
| 52 | 1.2.0 |
| 53 | 1.2.0 |
| 54 | 1.2.0 |
| 55 | 1.2.0 |
| 56 | 1.2.0 |
| 57 | 1.2.0 |
| 58 | 1.2.0 |
| 59 | 1.2.0 |
| 60 | 1.2.0 |
| 61 | 1.2.0 |
| 62 | 1.2.0 |
| 63 | 1.2.0 |
| 64 | 1.2.0 |
| 65 | 1.2.0 |
| 66 | 1.2.0 |
| 67 | 1.2.0 |
| 68 | 1.2.0 |
| 69 | 1.2.0 |
| 70 | 1.2.0 |
| 71 | 1.2.0 |
| 72 | 1.2.0 |
| 73 | 1.2.0 |
| 74 | 1.2.0 |
| 75 | 1.2.0 |
| 76 | 1.2.0 |
| 77 | 1.2.0 |
| 78 | 1.2.0 |
| 79 | 1.2.0 |
| 80 | 1.2.0 |
| 81 | 1.2.0 |
| 82 | 1.2.0 |
| 83 | 1.2.0 |
| 84 | 1.2.0 |
| 85 | 1.2.0 |
| 86 | 1.2.0 |
| 87 | 1.2.0 |
| 88 | 1.2.0 |
| 89 | 1.2.0 |
| 90 | 1.2.0 |
| 91 | 1.2.0 |
| 92 | 1.2.0 |
| 93 | 1.2.0 |
| 94 | 1.2.0 |
| 95 | 1.2.0 |
| 96 | 1.2.0 |
| 97 | 1.2.0 |
| 98 | 1.2.0 |
| 99 | 1.2.0 |
| 100 | 1.2.0 |



By S. Woods Surveyor 1870.

ISLE OF MAN GOVERNMENT: GENERAL REGISTRY

ASYLUM PLANS: PARISH OF LEZAYRE

Originals monotone

1:23

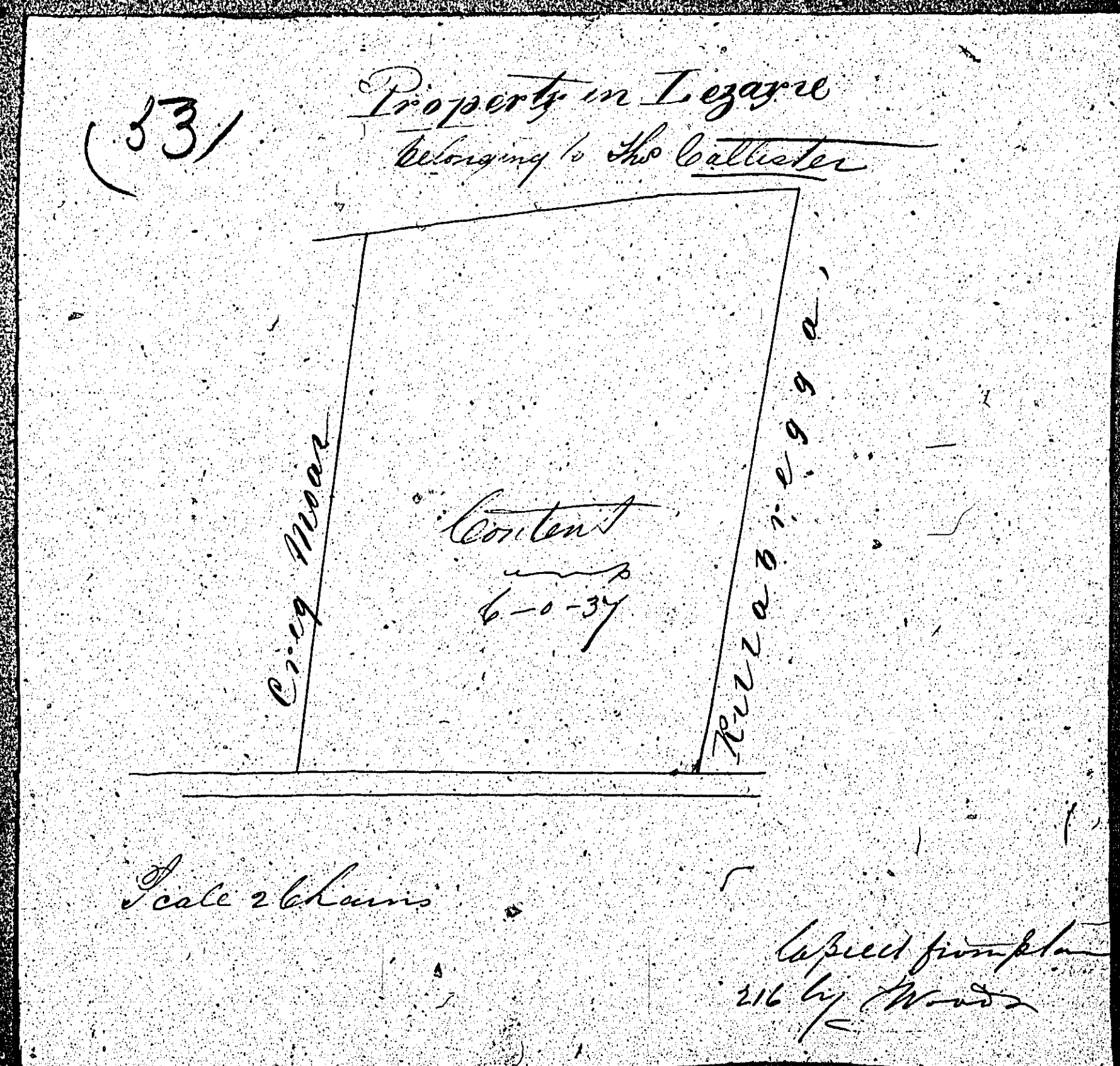
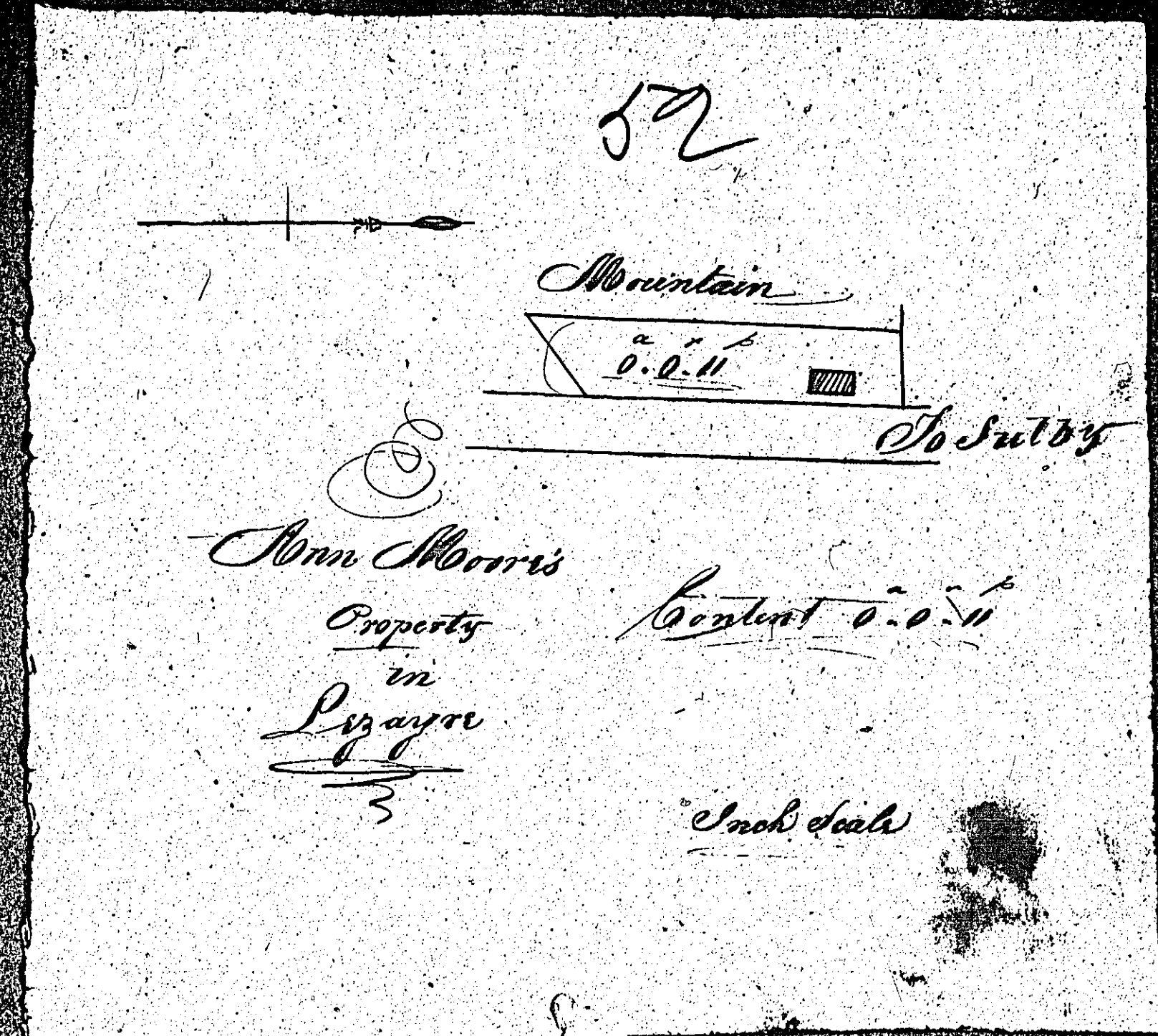

ISLE OF MAN GOVERNMENT: GENERAL REGISTRY

ASYLUM PLANS: PARISH OF LEZAYRE

Original monotone

1:23

A Plan and Survey
of the Enghraam tithes
in the parish of
Lezayre the property
of John Quayle
taken May 1839
by H. H. H. H.
this the 12th of March 1862

54

| Contents | | |
|-------------|----|----|
| No. | A. | P. |
| 1 | 1 | 20 |
| 2 | 2 | 10 |
| 3 | 2 | 36 |
| 4 | 1 | 38 |
| 5 | 2 | 21 |
| 6 | 5 | 8 |
| 7 | 3 | 12 |
| 8 | 23 | 11 |
| 9 | 6 | 7 |
| 10 | 0 | 14 |
| 11 | 2 | 15 |
| 12 | 7 | 11 |
| 13 | 1 | 14 |
| 14 | 20 | 1 |
| Garden Plot | 0 | 28 |
| <hr/> | | |
| 81 " 0 " 6 | | |

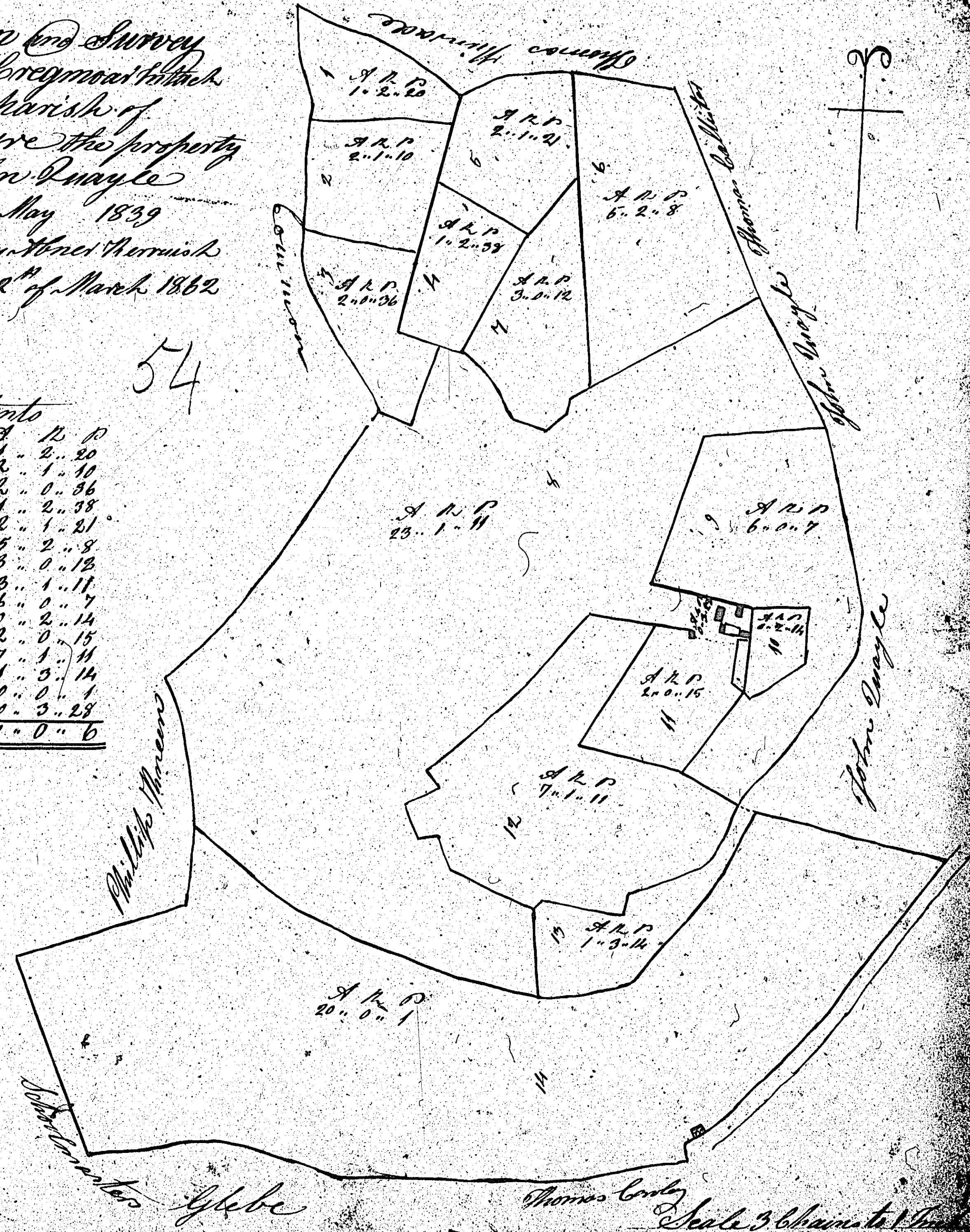

ISLE OF MAN GOVERNMENT: GENERAL REGISTRY

ASYLUM PLANS: PARISH OF LEZAYRE

Original coloured

1:23

