

ISLE OF MAN GOVERNMENT: GENERAL REGISTRY

ASYLUM PLANS: PARISH OF GERMAN

Original coloured (decorative)

1:23

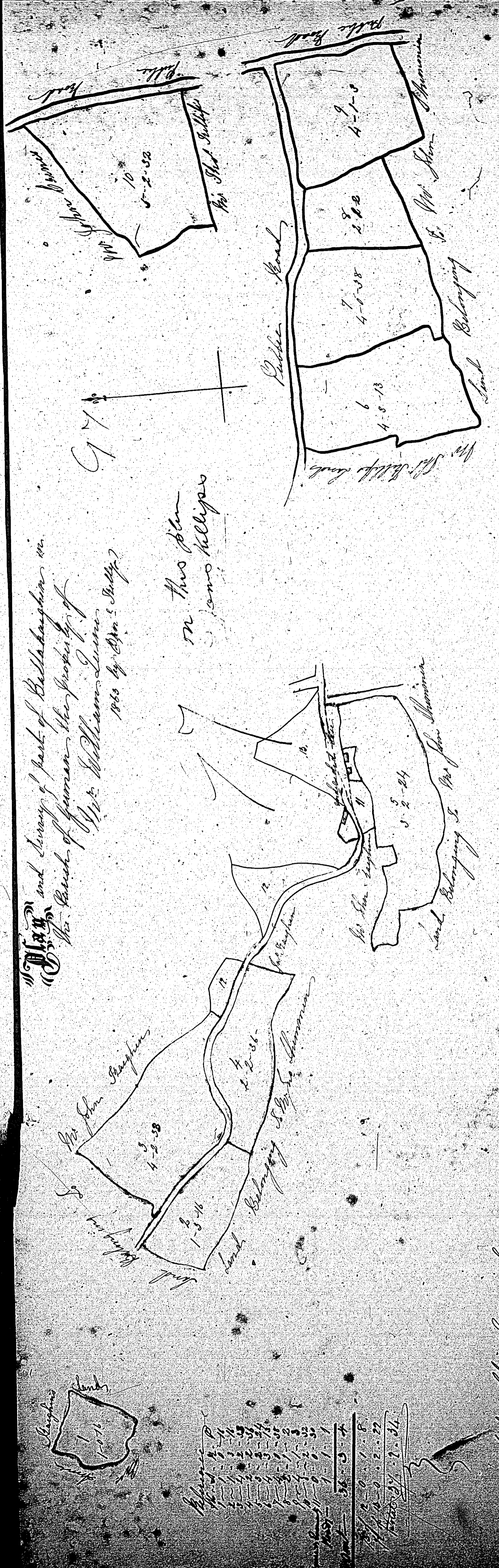

Plan and survey of part of Ballabeggin in the Parish of German, the property of Mr. William Scaphins 1860 by J. W. Chapman

on this plan are ellipses



| | | | |
|--------|----------|--------|--------|
| 1 | 2 | 3 | 4 |
| 1-3-16 | 2-2-58 | 3-2-58 | 4-2-56 |
| 5-2-24 | 6-4-5-13 | 7-5-58 | 8-2-58 |
| 9-1-50 | | | |
| 10 | | | |
| 11 | | | |
| 12 | | | |
| 13 | | | |
| 14 | | | |
| 15 | | | |
| 16 | | | |
| 17 | | | |
| 18 | | | |
| 19 | | | |
| 20 | | | |
| 21 | | | |
| 22 | | | |
| 23 | | | |
| 24 | | | |
| 25 | | | |
| 26 | | | |
| 27 | | | |
| 28 | | | |
| 29 | | | |
| 30 | | | |
| 31 | | | |
| 32 | | | |
| 33 | | | |
| 34 | | | |
| 35 | | | |
| 36 | | | |
| 37 | | | |
| 38 | | | |
| 39 | | | |
| 40 | | | |
| 41 | | | |
| 42 | | | |
| 43 | | | |
| 44 | | | |
| 45 | | | |
| 46 | | | |
| 47 | | | |
| 48 | | | |
| 49 | | | |
| 50 | | | |

J. W. Chapman



ISLE OF MAN GOVERNMENT: GENERAL REGISTRY

ASYLUM PLANS: PARISH OF GERMAN

Original coloured

1:23

*A Plan and Survey
of part of the Quarterland of
Ballakaghin in the parish of German
The property of
Elizabeth Kaighin
and
Isabella Cain*

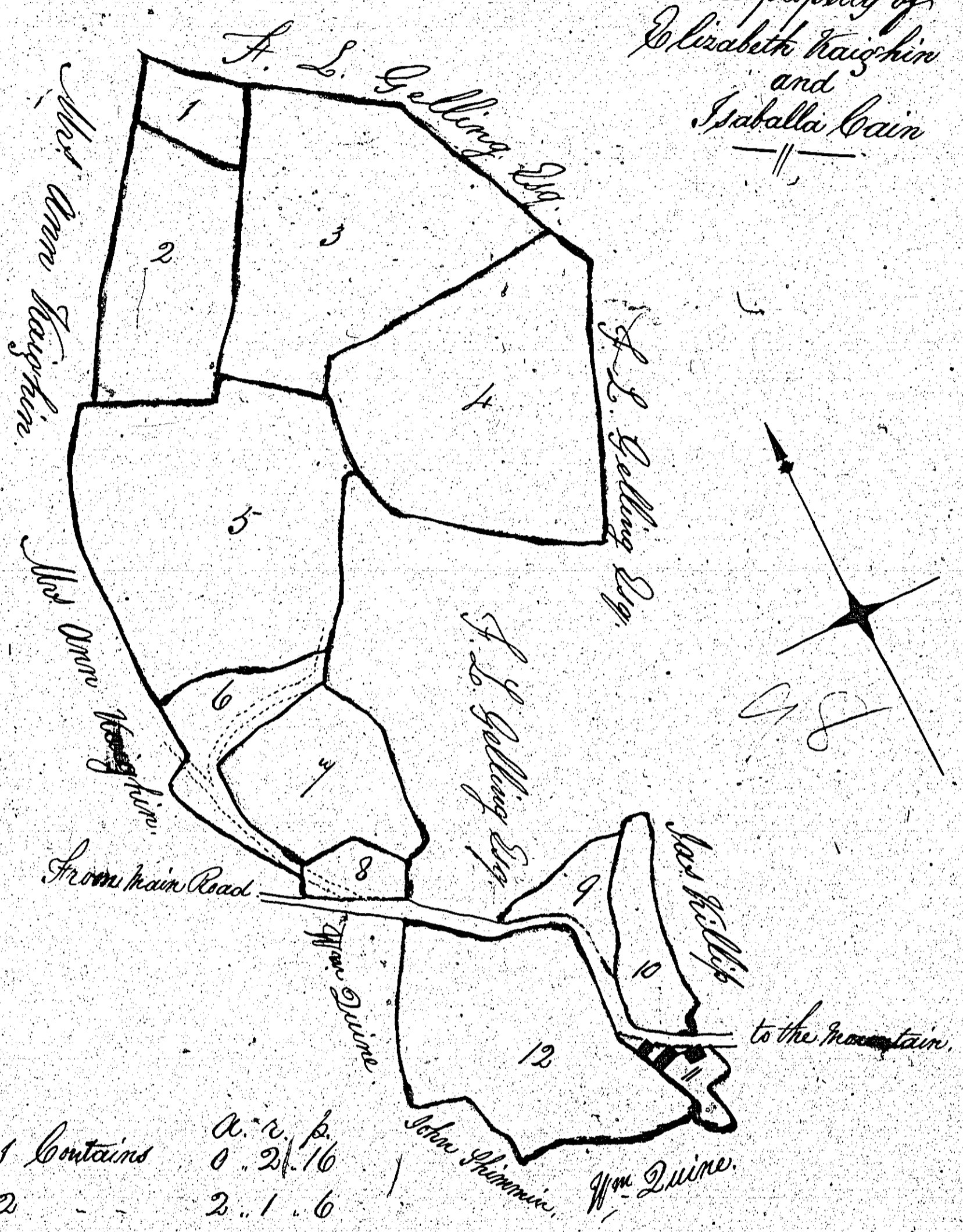

| No. of Contains | A. | R. | P. |
|---------------------|----|----|----|
| 1 | 0 | 2 | 16 |
| 2 | 2 | 1 | 6 |
| 3 | 4 | 1 | 31 |
| 4 | 4 | 1 | 26 |
| 5 | 5 | 0 | 5 |
| 6 | 1 | 0 | 4 |
| 7 | 1 | 2 | 24 |
| One third of 8 area | 0 | 1 | 8 |
| 10 | 0 | 2 | 38 |
| 11 | 0 | 1 | 8 |
| 12 | 3 | 0 | 34 |
| Total Contain | 24 | 0 | 0 |

Scale 3 inches or 66 yards to an inch.

*Surveyed the June 1862
By W. Kaighin*

ISLE OF MAN GOVERNMENT: GENERAL REGISTRY

ASYLUM PLANS: PARISH OF GERMAN

Original coloured (decorative)

1:23

*Plan and Survey of Part of
the Vicarage of Bolla Stephen
which in the Vicarage of
German the Vicarage of
Mrs Anne Stephen was
by the Vicarage*

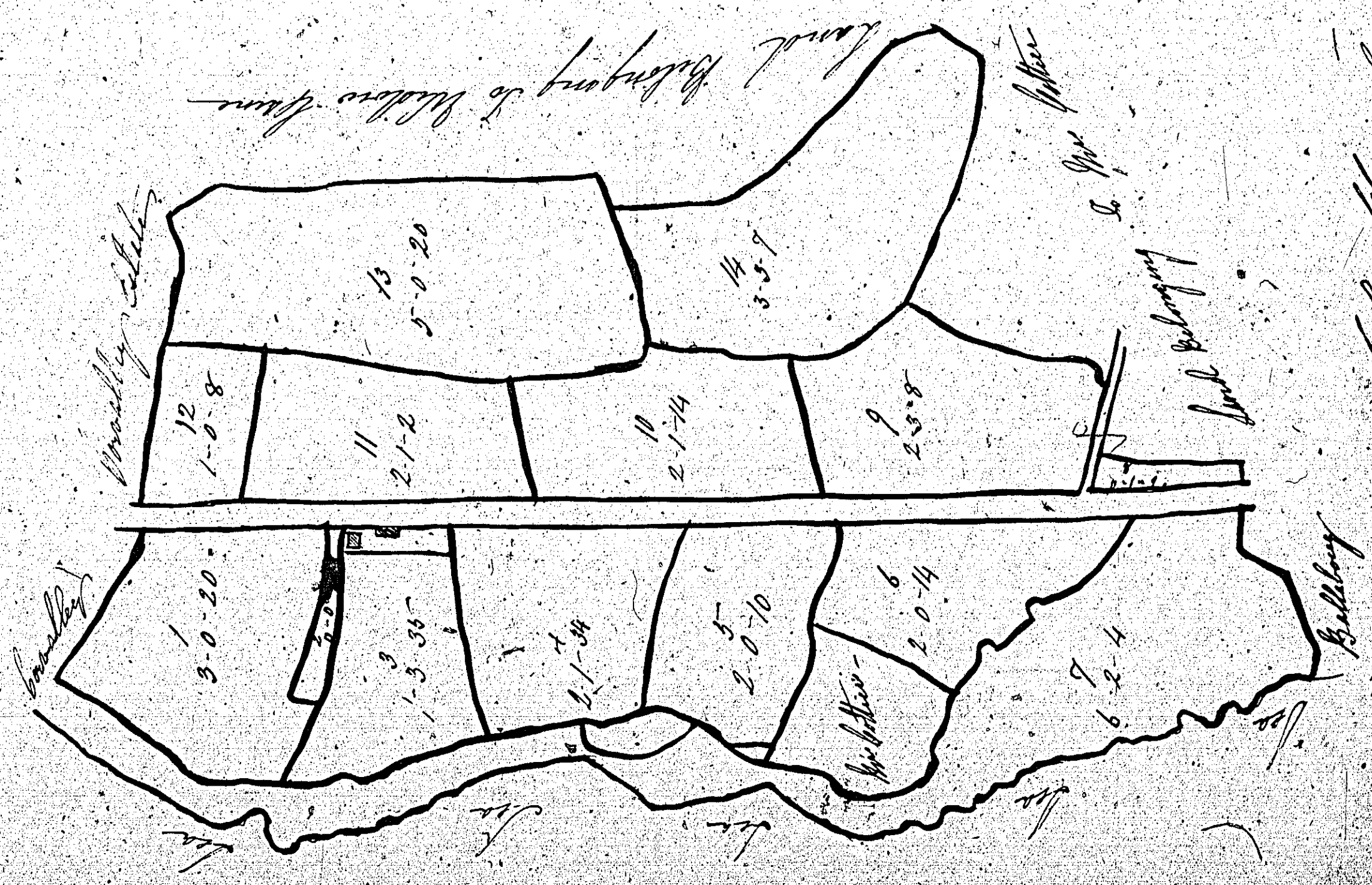

*Number of
Acres*

| | | |
|--------------------|---|------|
| 1 | 3 | 1-20 |
| 2 | 1 | 3-33 |
| 3 | 2 | 1-34 |
| 4 | 2 | 0-10 |
| 5 | 2 | 0-14 |
| 6 | 6 | 2-4 |
| 7 | 2 | 0-8 |
| 8 | 2 | 3-8 |
| 9 | 2 | 1-11 |
| 10 | 2 | 1-11 |
| 11 | 2 | 1-11 |
| 12 | 1 | 0-8 |
| 13 | 5 | 0-20 |
| 14 | 3 | 5-9 |
| 15 | 1 | 2-0 |
| <i>Public Road</i> | | |
| 39-7-39 | | |
| 3-15-0-1-8 | | |
| 3-15-0-1-8 | | |



*Copy to the
No 144-*

*Plan of the Vicarage
Bolla Stephen*

ISLE OF MAN GOVERNMENT: GENERAL REGISTRY

ASYLUM PLANS: PARISH OF GERMAN

Original monotone

1:23

A PLAN and SURVEY of the BALLABUOIGH

in the PARISH of GERMAN

the Property of Mr John Shimmer

By Charles Rudolphe 1808.

Copied by W. Cowley 1862.

to St. John's

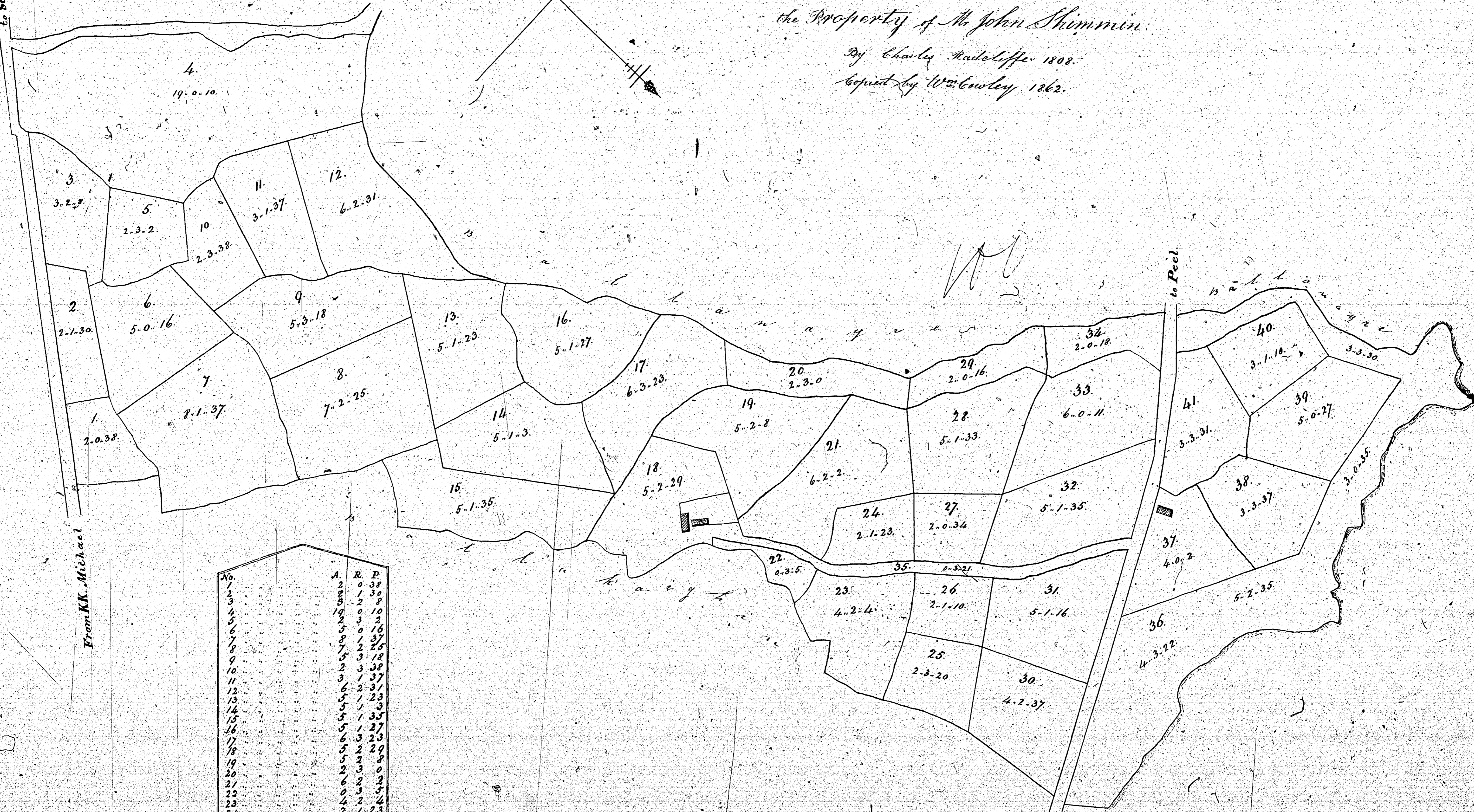

From K.K. Michael

From K.K. Michael

| No. | R. | P. |
|-----|-----|-----|
| 1 | 0 | 38 |
| 2 | 1 | 30 |
| 3 | 0 | 10 |
| 4 | 3 | 2 |
| 5 | 0 | 16 |
| 6 | 1 | 37 |
| 7 | 2 | 25 |
| 8 | 3 | 18 |
| 9 | 5 | 38 |
| 10 | 2 | 37 |
| 11 | 1 | 23 |
| 12 | 2 | 37 |
| 13 | 5 | 23 |
| 14 | 1 | 35 |
| 15 | 1 | 27 |
| 16 | 5 | 23 |
| 17 | 3 | 23 |
| 18 | 2 | 29 |
| 19 | 2 | 9 |
| 20 | 2 | 9 |
| 21 | 2 | 4 |
| 22 | 2 | 4 |
| 23 | 1 | 23 |
| 24 | 2 | 23 |
| 25 | 3 | 20 |
| 26 | 1 | 34 |
| 27 | 0 | 34 |
| 28 | 0 | 34 |
| 29 | 2 | 16 |
| 30 | 1 | 16 |
| 31 | 1 | 35 |
| 32 | 0 | 35 |
| 33 | 1 | 18 |
| 34 | 0 | 22 |
| 35 | 0 | 22 |
| 36 | 3 | 35 |
| 37 | 3 | 30 |
| 38 | 4 | 12 |
| 39 | 3 | 37 |
| 40 | 5 | 27 |
| 41 | 3 | 33 |
| Σ | 204 | 232 |

Chains

ISLE OF MAN GOVERNMENT: GENERAL REGISTRY

ASYLUM PLANS: PARISH OF GERMAN

Original coloured

1:23

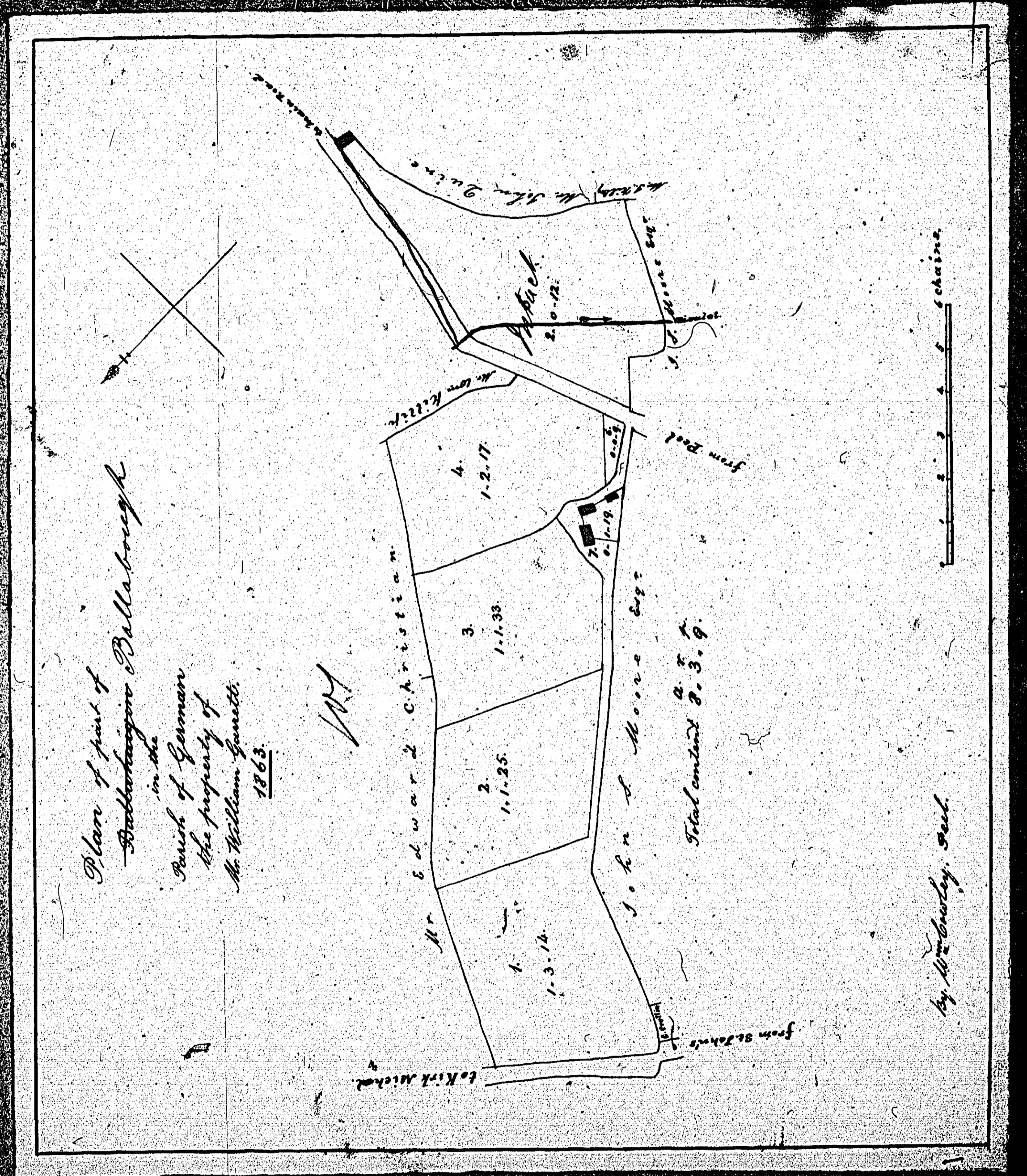

ISLE OF MAN GOVERNMENT: GENERAL REGISTRY

ASYLUM PLANS: PARISH OF GERMAN

Original coloured

1:23

The following plan
is not numbered
but 102
is pencilled on the
backing

A Part of Part of Shrocksberry
in the Parish

of German belonging to

Mr. William Woods

Scale 8 Chains to an Inch

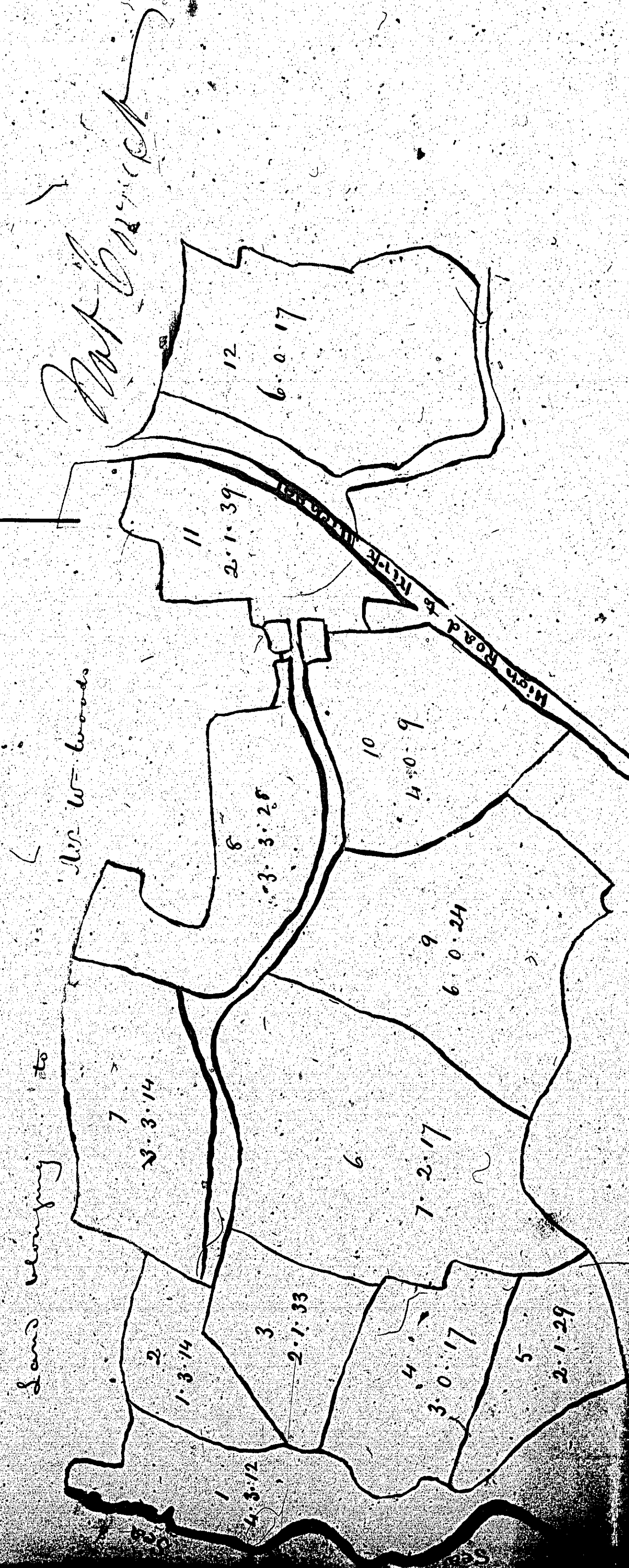
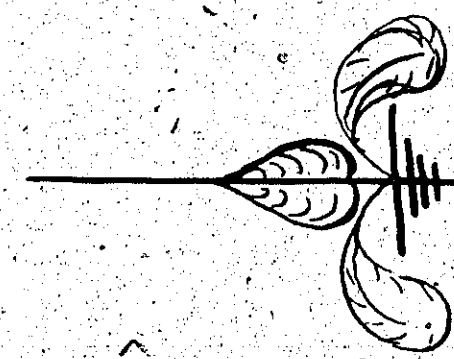

Reference

| No 1 | A | R | P |
|-------|---|---|---------|
| 1 | 4 | 3 | 12 |
| 2 | 1 | 3 | 14 |
| 3 | 2 | 1 | 33 |
| 4 | 3 | 0 | 17 |
| 5 | 2 | 1 | 29 |
| 6 | 7 | 2 | 17 |
| 7 | 3 | 3 | 14 |
| 8 | 3 | 3 | 28 |
| 9 | 6 | 0 | 24 |
| 10 | 4 | 0 | 9 |
| 11 | 2 | 1 | 39 |
| 12 | 6 | 0 | 17 |
| Total | | | 48-3-18 |