

ISLE OF MAN GOVERNMENT: GENERAL REGISTRY

ASYLUM PLANS: PARISH OF GERMAN

Originals monotone

1:23

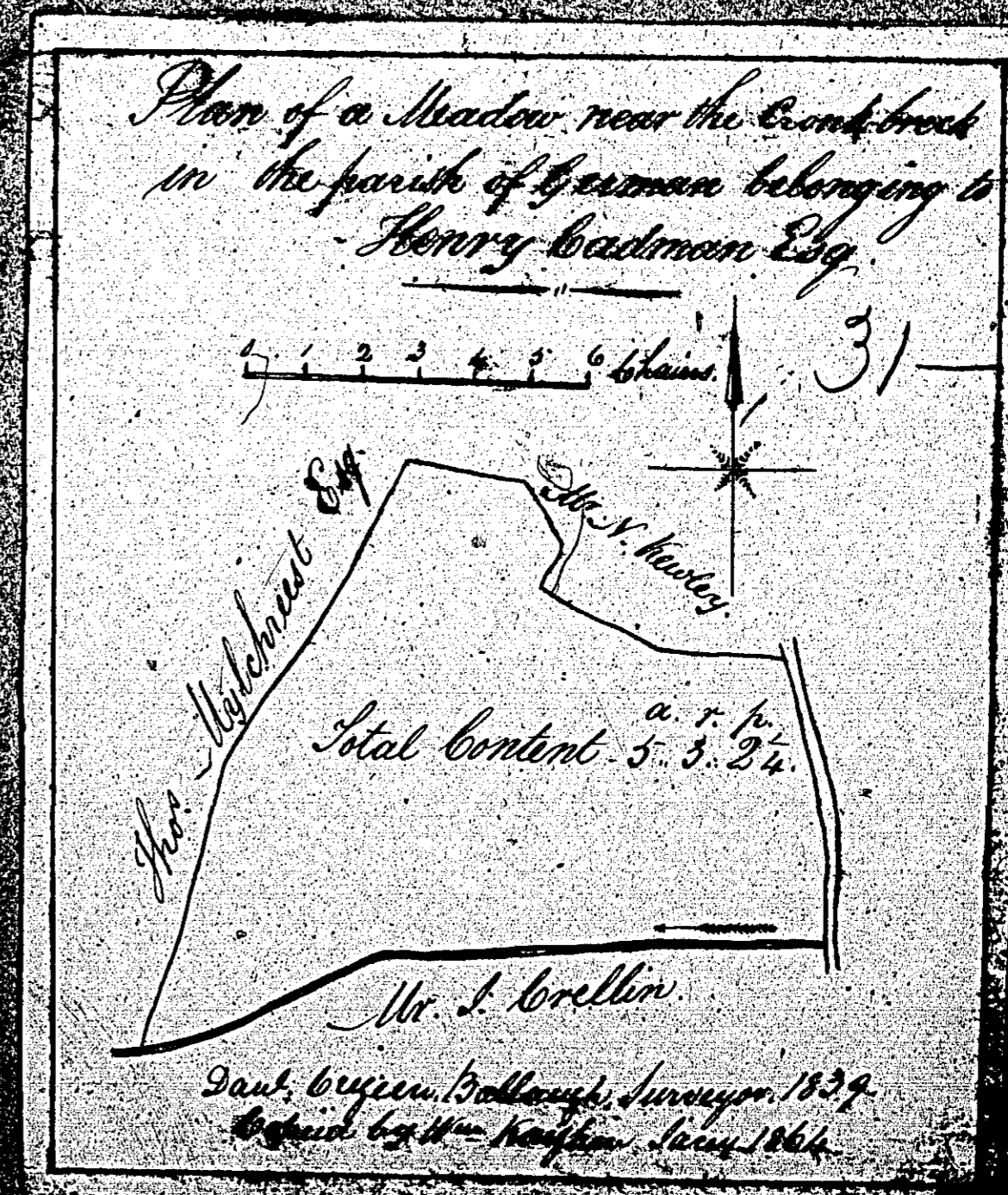
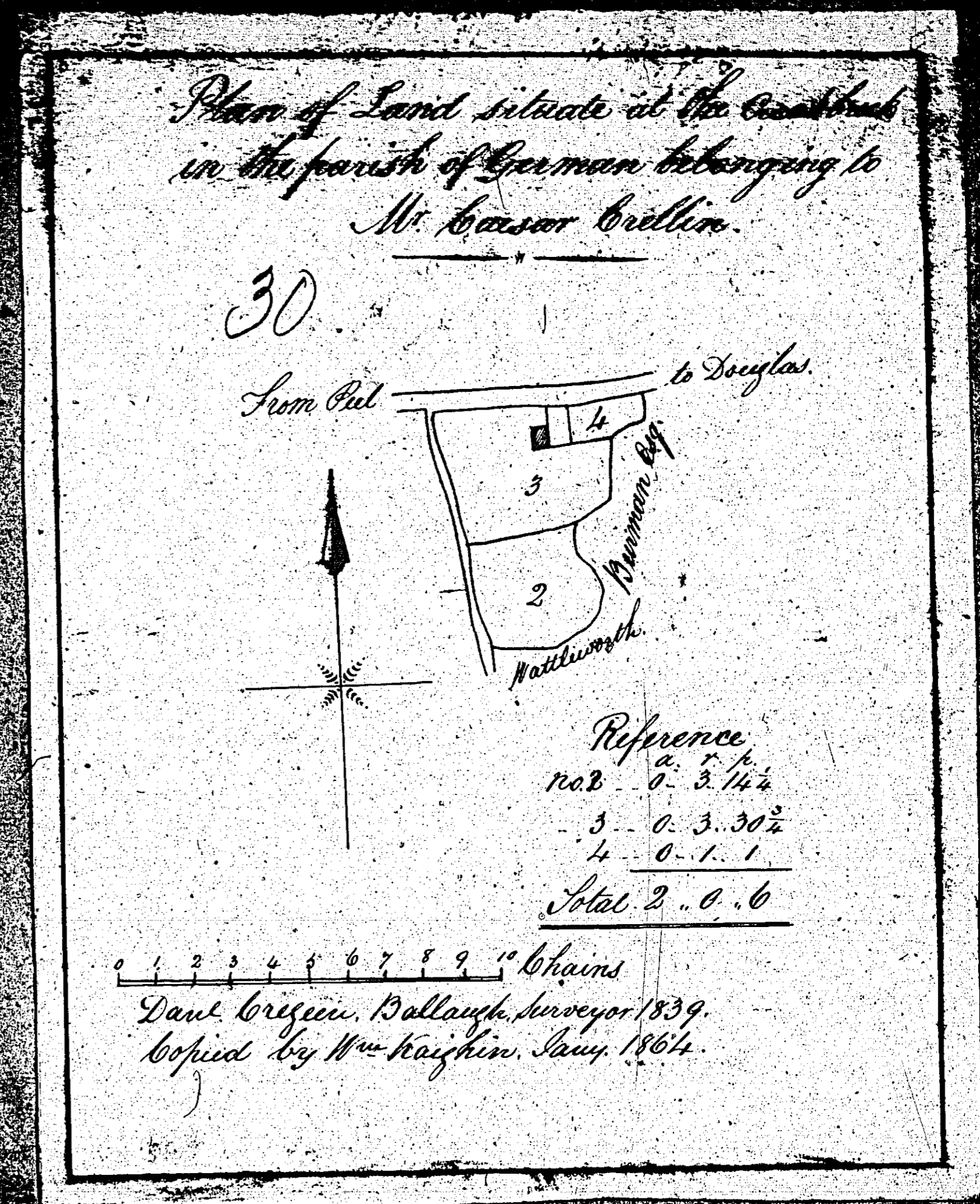

*A Plan and Survey
of Ballinagran in the Parish of German
The property of
Mrs. M. Edward Esq.*

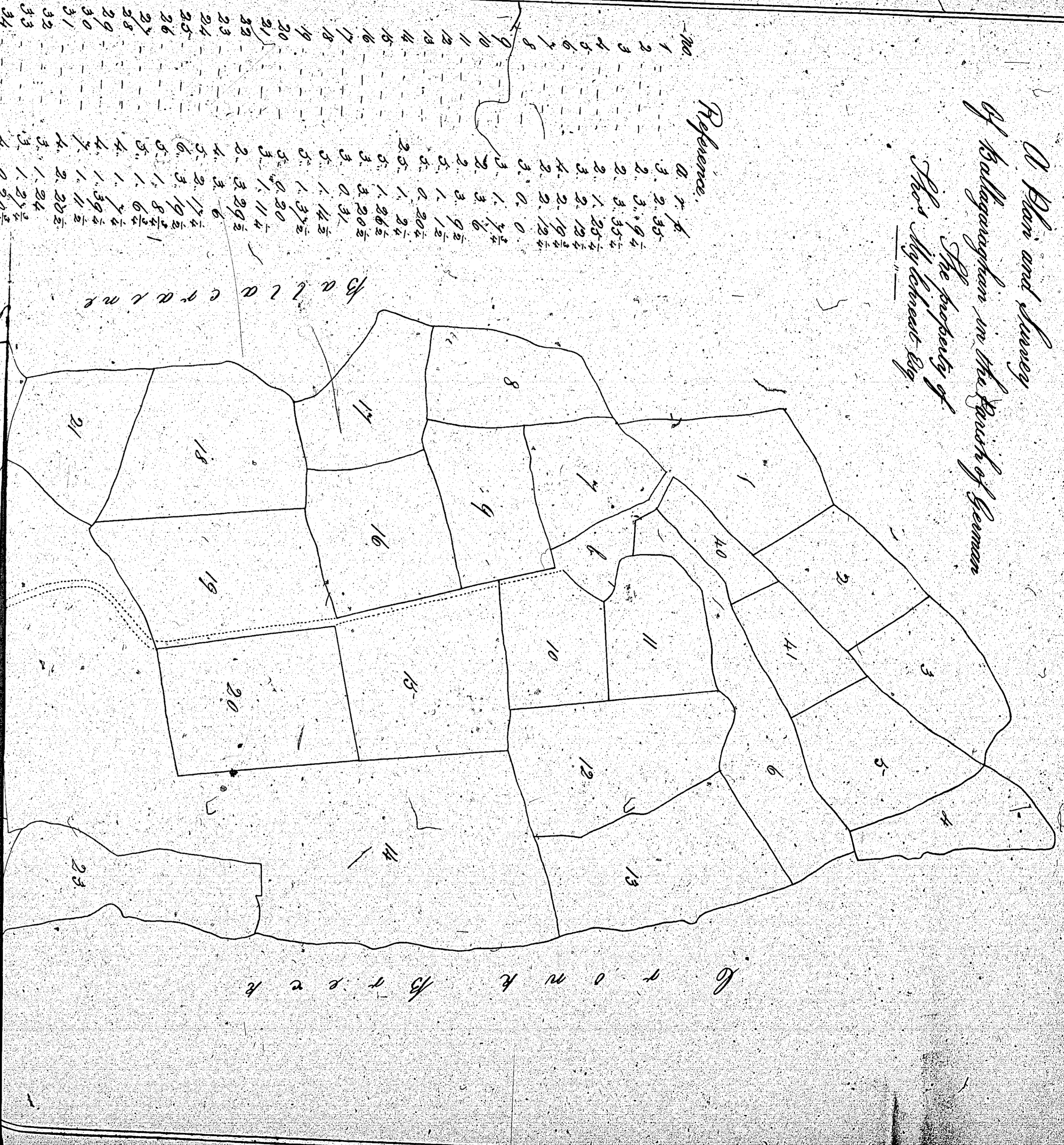

No.	Reference.
1	a. 7. 4.
2	3. 2. 35.
3	2. 3. 9. 2.
4	2. 3. 45. 2.
5	2. 1. 25. 2.
6	3. 2. 19. 2.
7	4. 2. 19. 2.
8	3. 0. 0.
9	3. 1. 7. 2.
10	2. 3. 6.
11	2. 3. 9. 2.
12	3. 1. 12. 2.
13	5. 0. 20. 2.
14	2. 5. 1. 24.
15	5. 1. 26. 2.
16	3. 3. 20. 2.
17	5. 0. 31.
18	5. 1. 14. 2.
19	5. 1. 37. 2.
20	3. 0. 30.
21	3. 1. 11. 2.
22	4. 2. 20. 2.
23	3. 1. 24.
24	3. 1. 21. 2.
25	4. 0. 30. 2.
26	4. 0. 33. 2.
27	8. 2. 29. 2.
28	3. 2. 16. 2.
29	0. 3. 26. 2.
30	19. 2. 14. 2.
31	1. 0. 17. 2.
32	1. 3. 30. 2.
33	1. 3. 30. 2.
34	4. 0. 33. 2.
35	4. 0. 33. 2.
36	8. 2. 29. 2.
37	3. 2. 16. 2.
38	0. 3. 26. 2.
39	19. 2. 14. 2.
40	1. 0. 17. 2.
41	1. 3. 30. 2.
42	1. 3. 30. 2.
43	4. 0. 33. 2.

a. Baunmuck. 2. 3. 23. 2.
b. do. 1. 0. 9. 2.
c. do. 0. 0. 36. 2.
d. Muckmuck. 0. 1. 12. 2.

Sched. 214. 1. 23

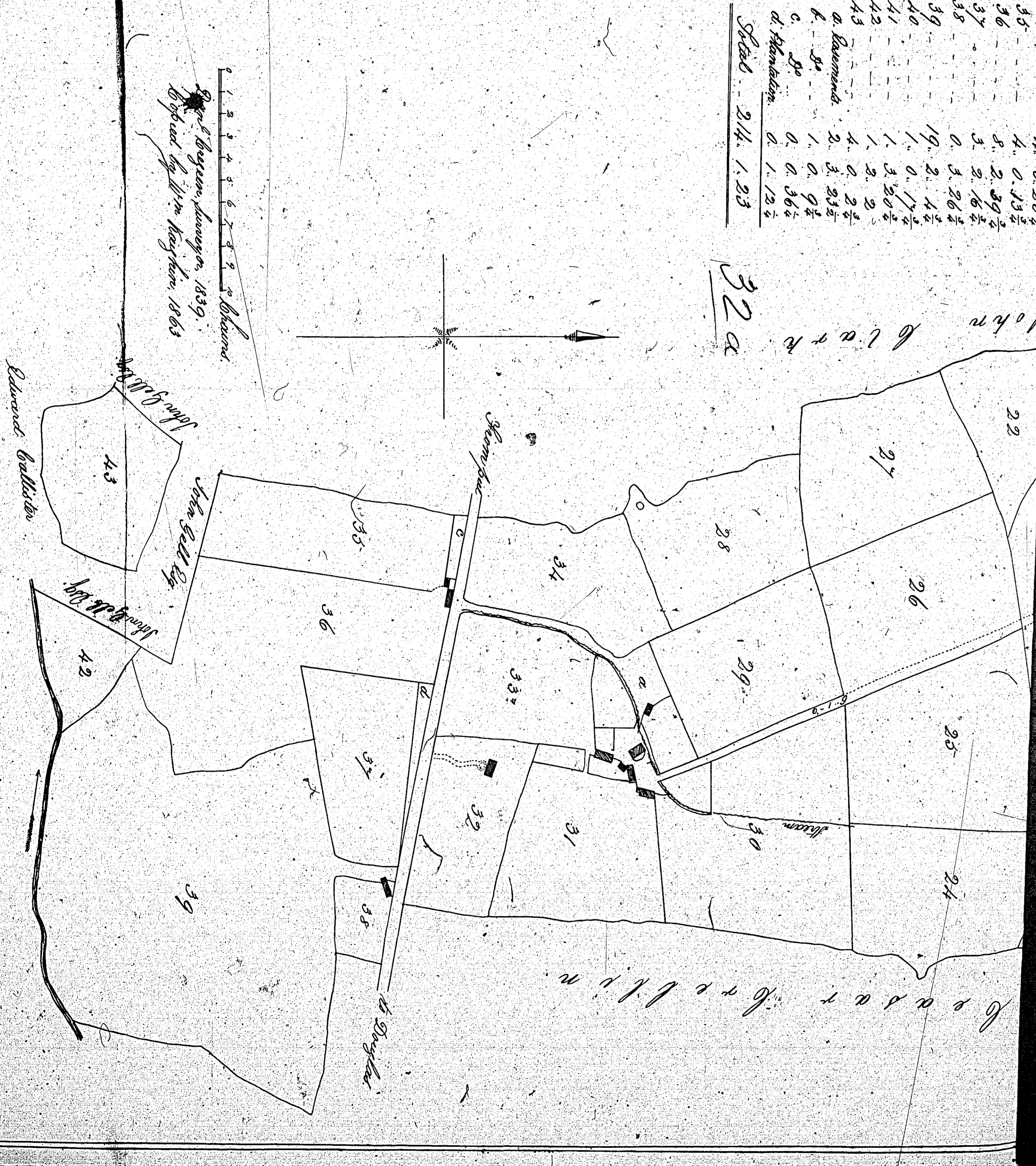

Plan of part of *Wind Mountain* in the Parish of German, the property of Mr. James Wood.

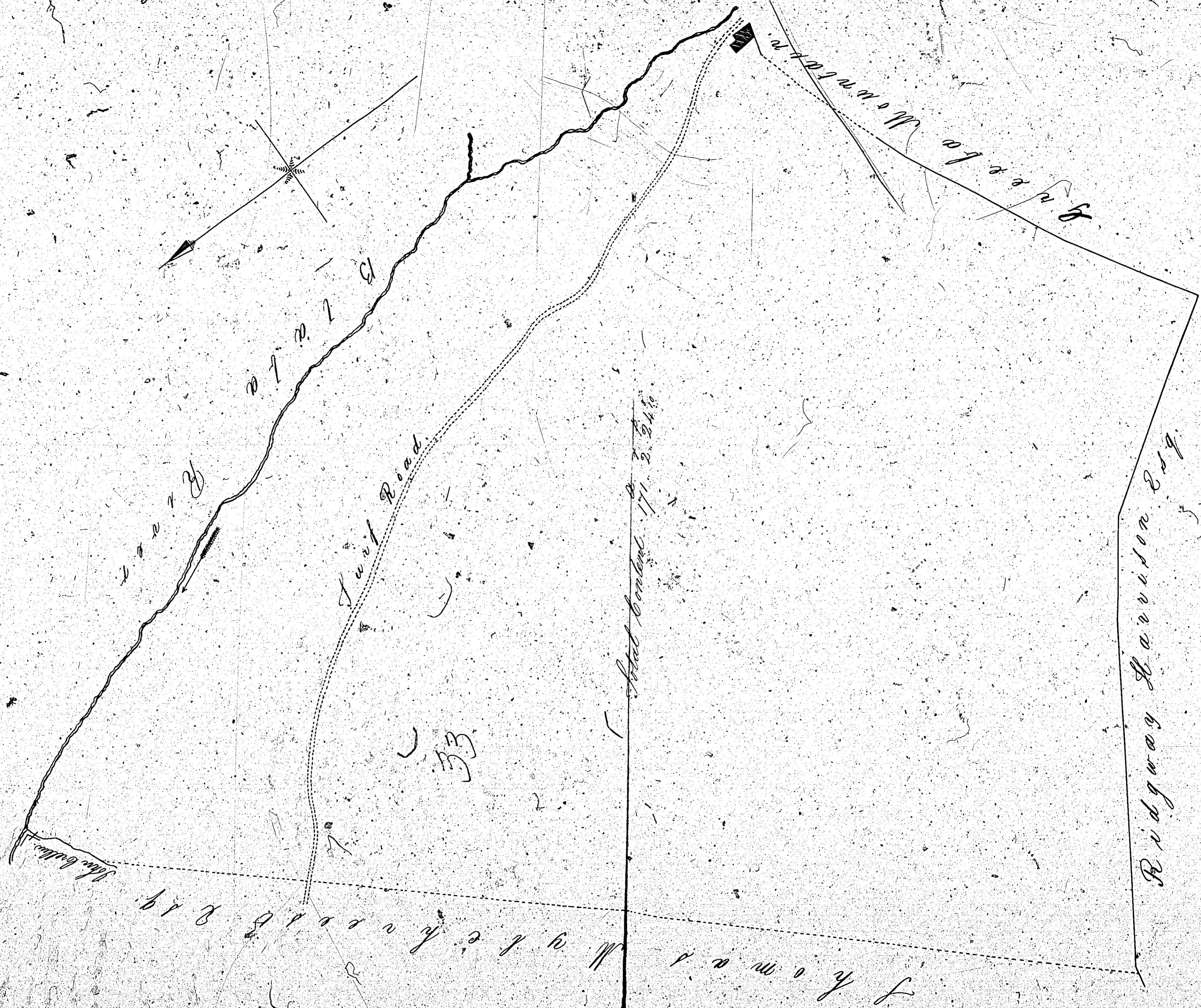

1 2 3 4 5 6 7 8 9 10 chains
John Gairne, Surveyor, 1853.
Copied by Wm. Kaye, 1863.

ISLE OF MAN GOVERNMENT: GENERAL REGISTRY

ASYLUM PLANS: PARISH OF GERMAN

Original coloured (decorative)

1:23

ISLE OF MAN GOVERNMENT: GENERAL REGISTRY

ASYLUM PLANS: PARISH OF GERMAN

Original monotone

1:23

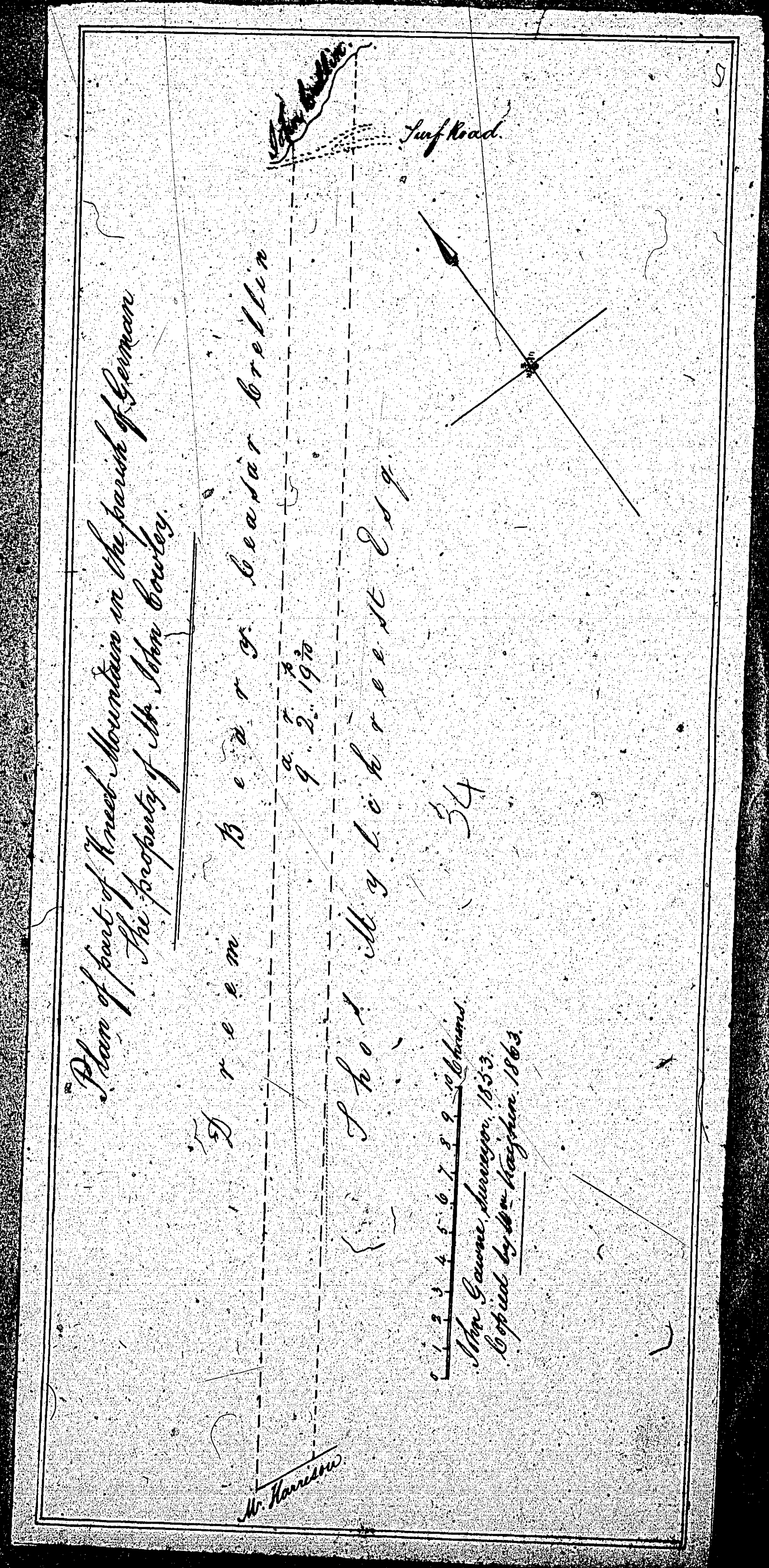

ISLE OF MAN GOVERNMENT: GENERAL REGISTRY
ASYLUM PLANS: PARISH OF GERMAN

Original monotone

1:23

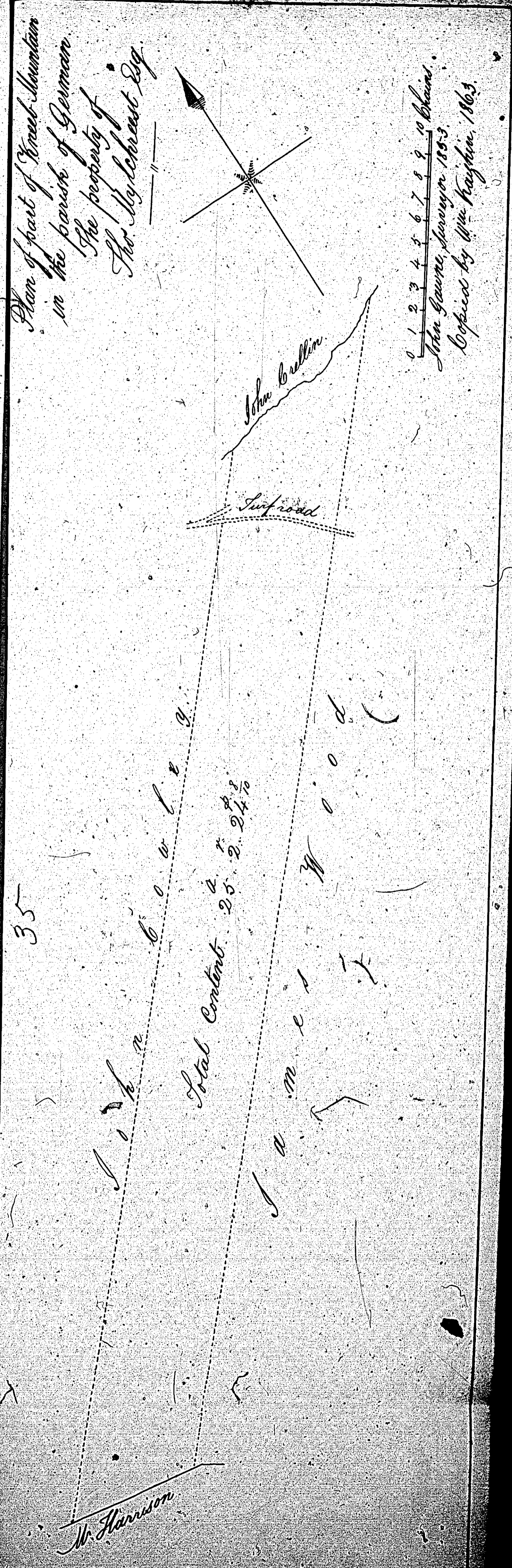

36.

Plan of
Balla Crane
in the parish of German
County of
William Stephen Esq.

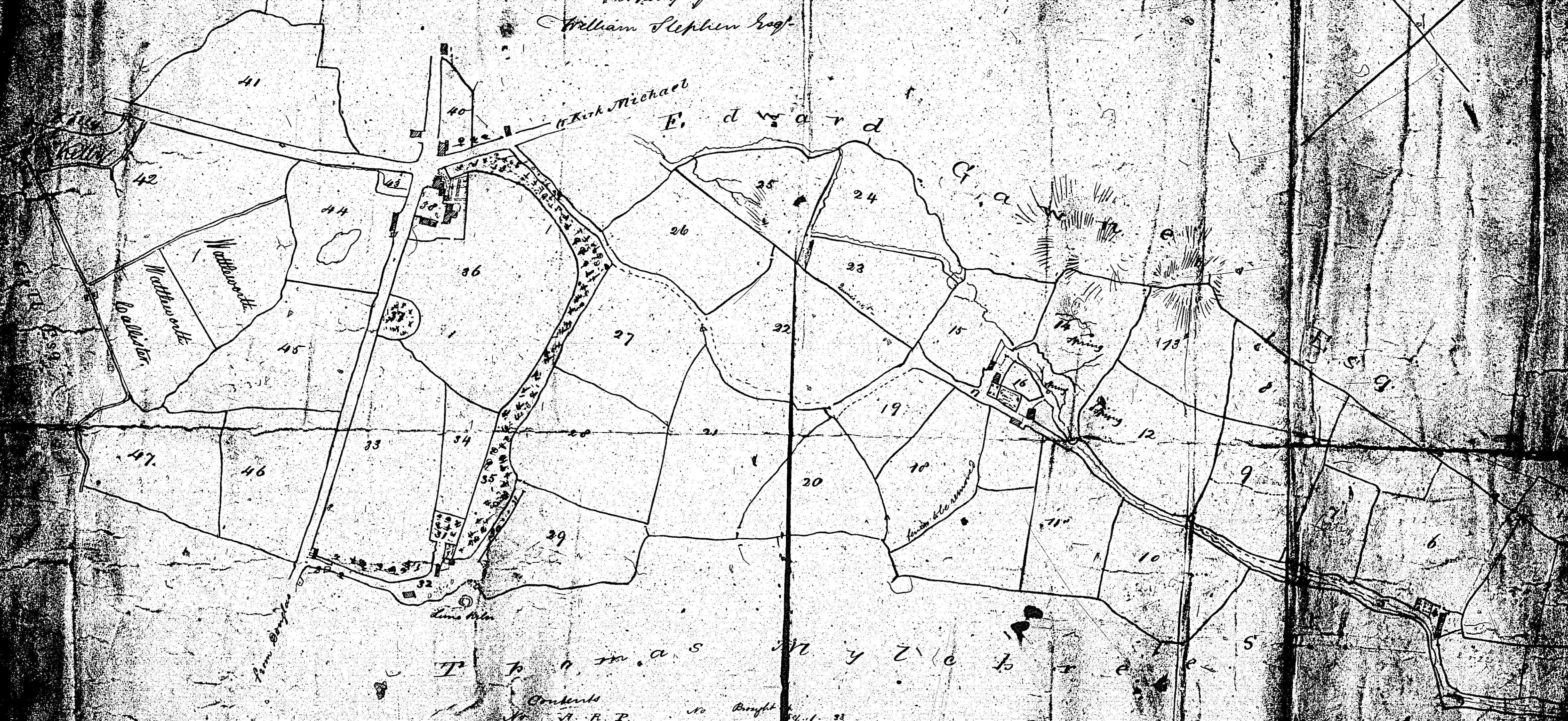

Contents

No.	R.	P.	Acres	Perches
1	0	0	32	0
2	0	0	34	0
3	0	0	22	0
4	0	0	31	0
5	1	1	39	0
6	3	1	21	0
7	2	3	20	0
8	1	3	32	0
9	3	0	15	0
10	2	3	19	0
11	2	2	11	0
12	2	0	1	0
13	2	0	1	0
14	2	0	1	0
15	2	0	1	0
16	2	0	1	0
17	2	0	1	0
18	2	0	1	0
19	2	0	1	0
20	2	0	1	0
21	2	0	1	0
22	2	0	1	0
23	2	0	1	0
24	2	0	1	0
25	2	0	1	0
26	2	0	1	0
27	2	0	1	0
28	2	0	1	0
29	2	0	1	0
30	2	0	1	0
31	2	0	1	0
32	2	0	1	0
33	2	0	1	0
34	2	0	1	0
35	2	0	1	0
36	2	0	1	0
37	2	0	1	0
38	2	0	1	0
39	2	0	1	0
40	2	0	1	0
41	2	0	1	0
42	2	0	1	0
43	2	0	1	0
44	2	0	1	0
45	2	0	1	0
46	2	0	1	0
47	2	0	1	0

Part of Public Road
from the original plan
see Roll Office by
Wm Stephen Esq.

Scale of 3 chains to an Inch

ISLE OF MAN GOVERNMENT: GENERAL REGISTRY

ASYLUM PLANS: PARISH OF GERMAN

Original monotone

1:23