

ISLE OF MAN GOVERNMENT: GENERAL REGISTRY

ASYLUM PLANS: PARISH OF BALLAUGH

Originals monotone

1:23

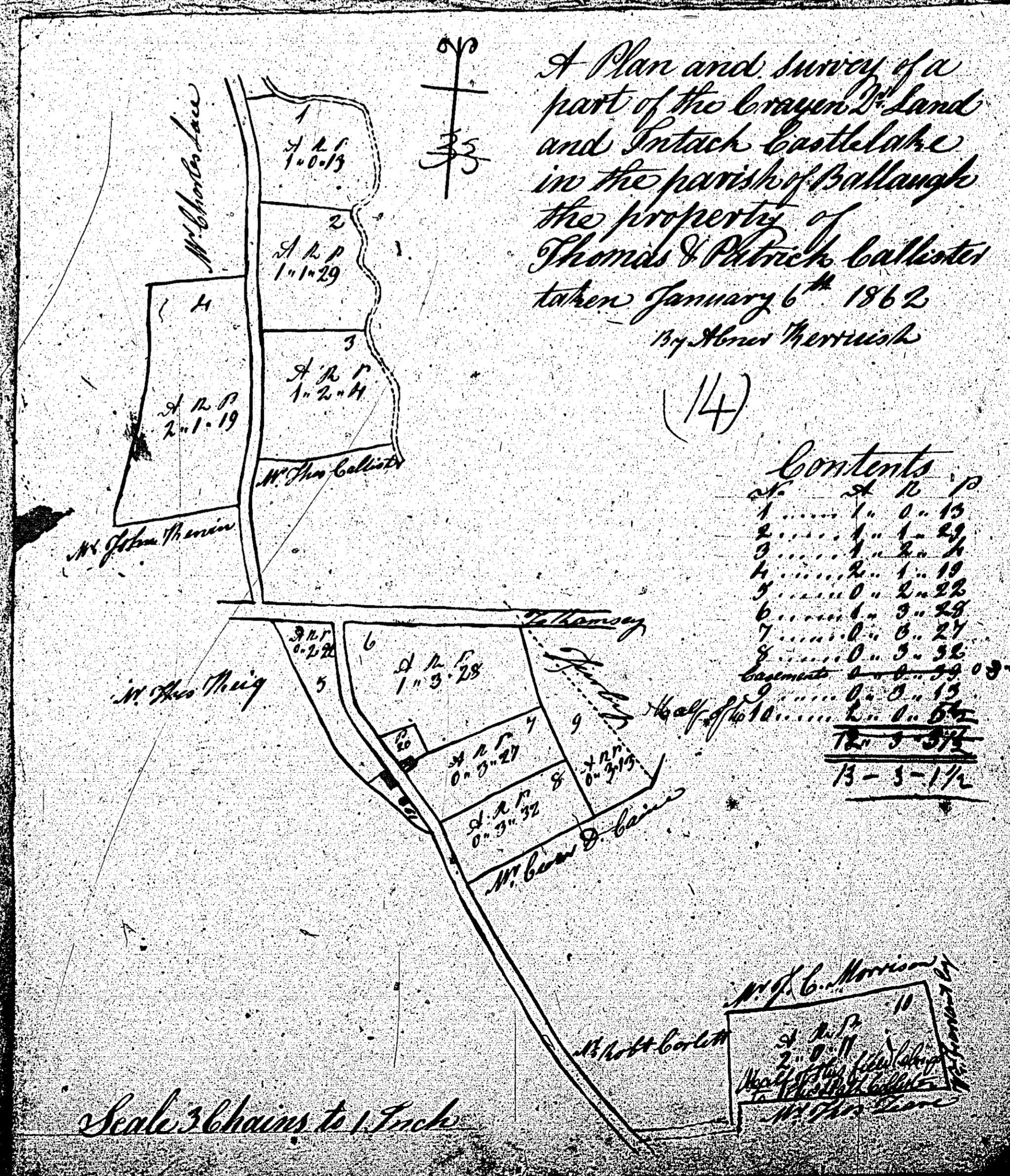
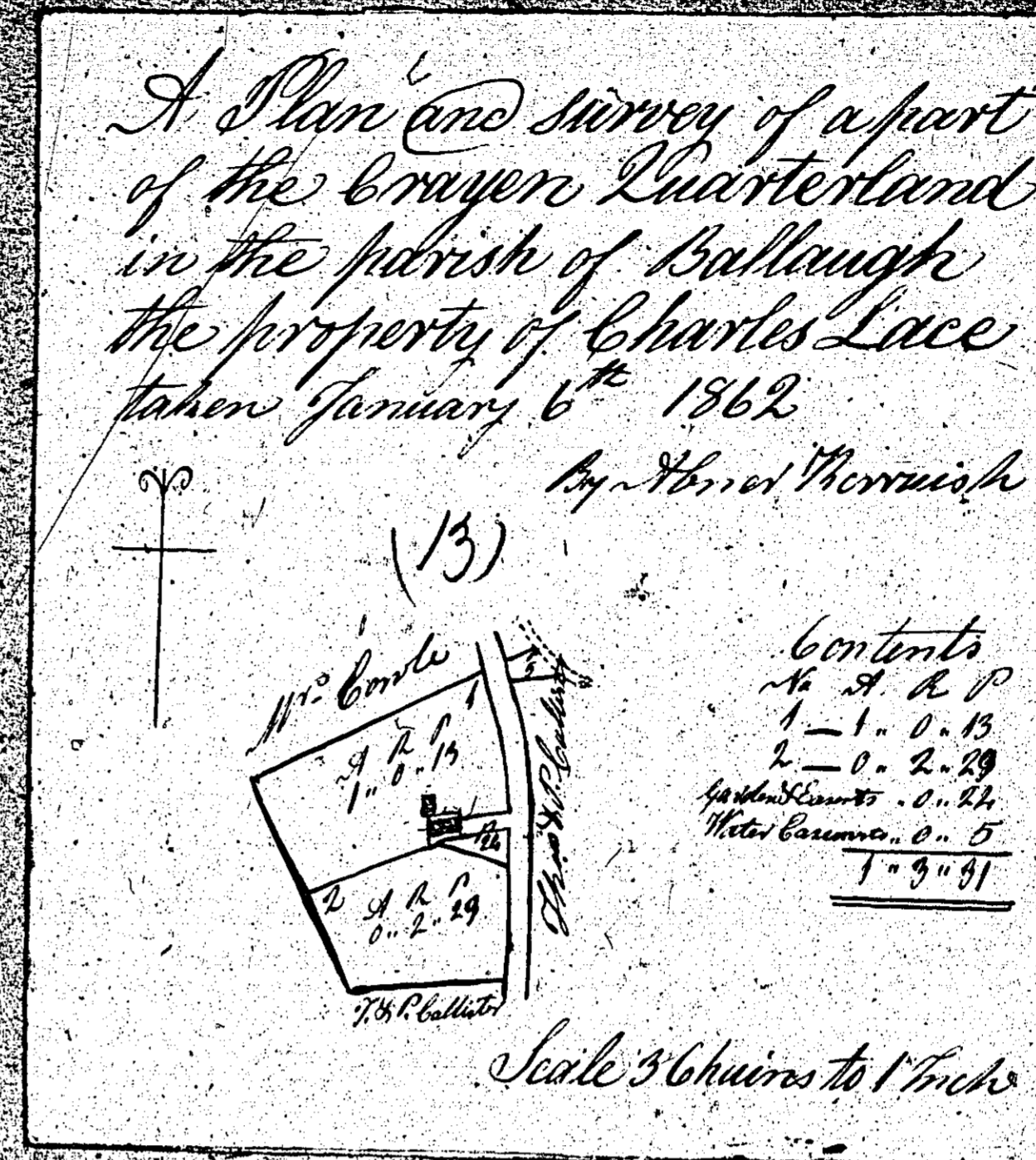



ISLE OF MAN GOVERNMENT: GENERAL REGISTRY

ASYLUM PLANS: PARISH OF BALLAUGH

1:23

- 15 Original monotone
- 16 Original coloured

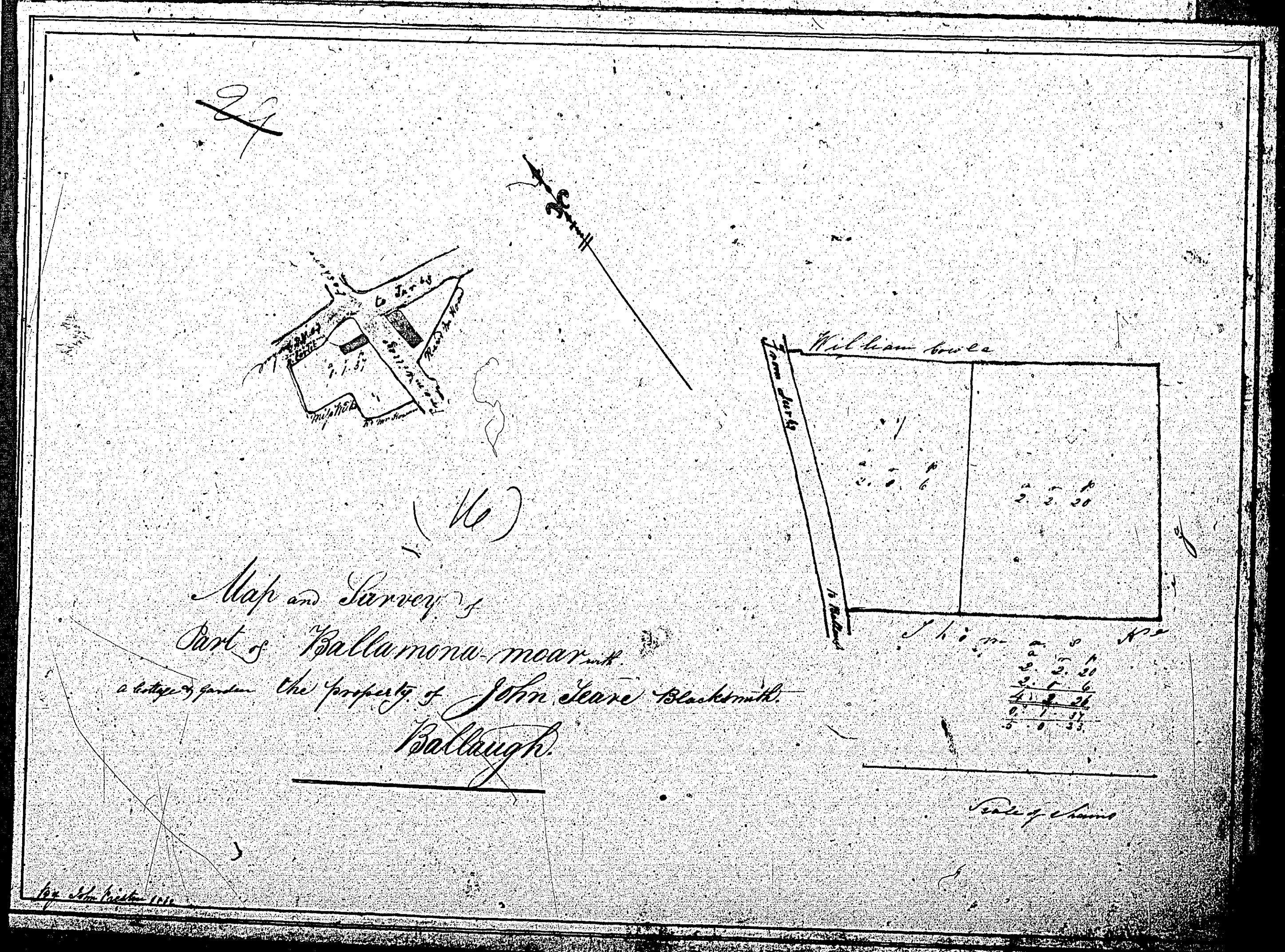
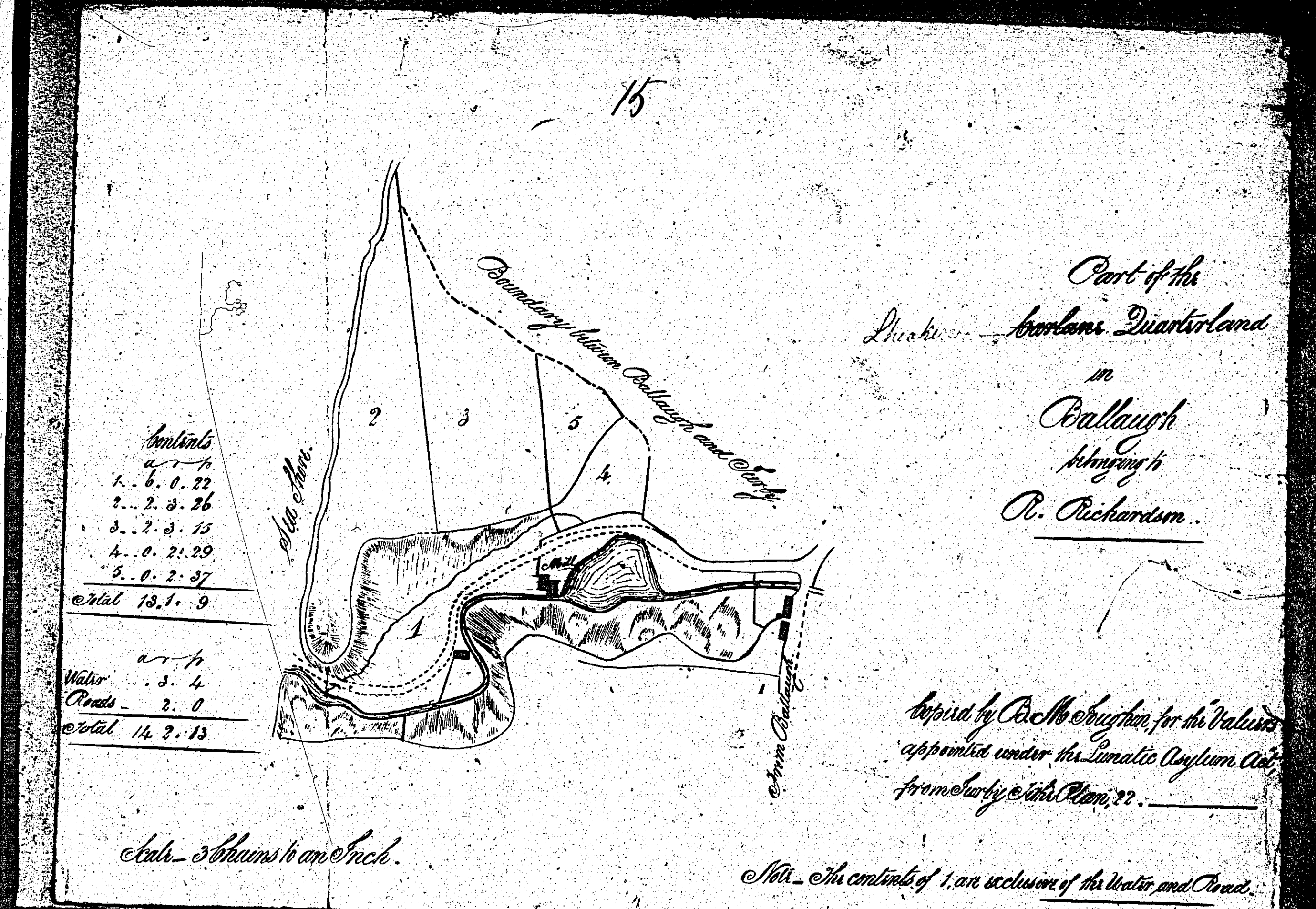



ISLE OF MAN GOVERNMENT: GENERAL REGISTRY  
ASYLUM PLANS: PARISH OF BALLAUGH

Original coloured

1:23

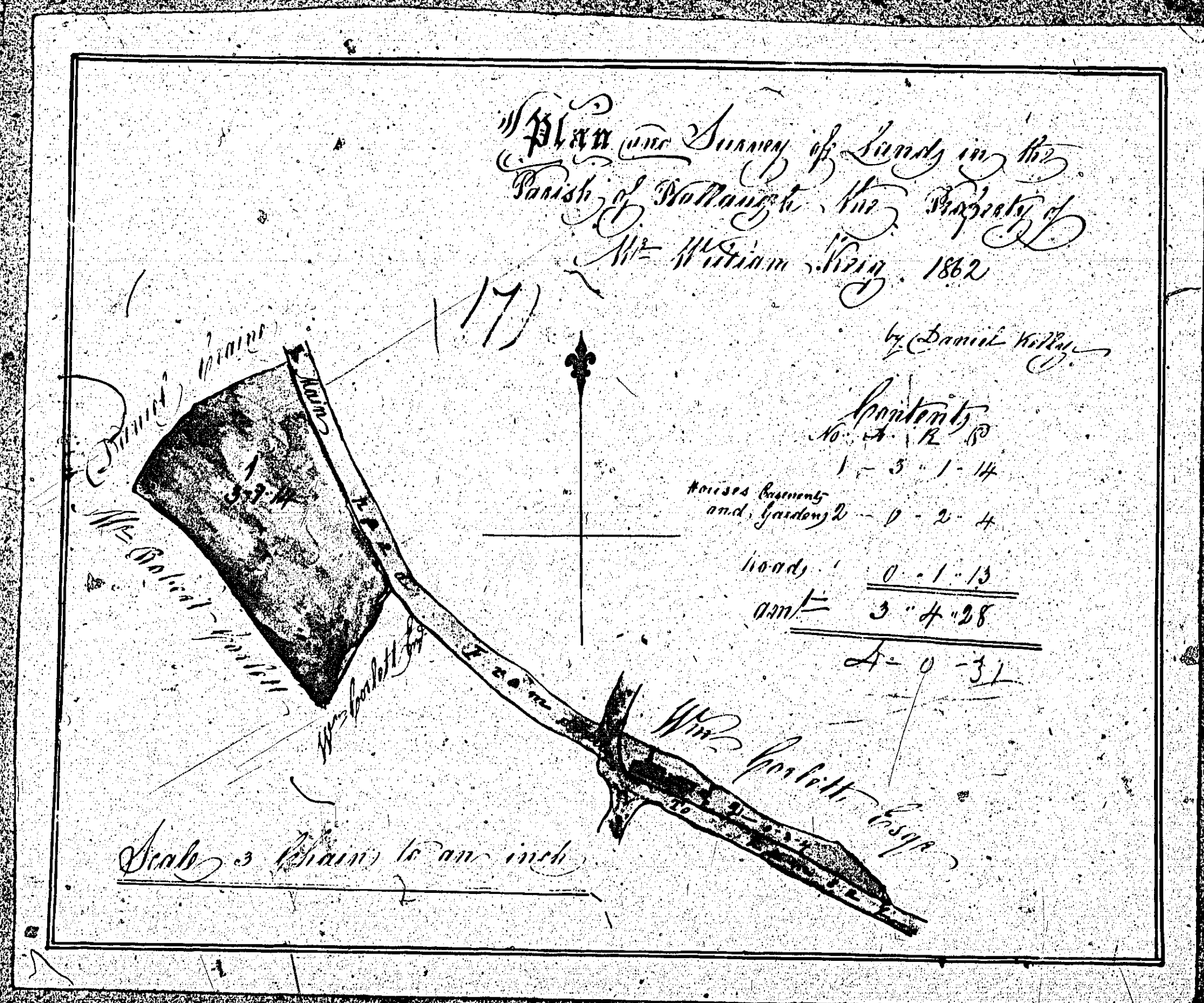



Plan and Survey of Part of the Quastrelands of  
 Balla, Moyra, Graun, Balla, Curragh, & Salsick,  
 Sandy (Silted) in the Parish of Ballaugh  
 The Property of  
 Mr. Thomas Jones - 1862 by Daniel Kelly

(18)

References

- 1-0-0-19
- 2-3-0-36
- 3-8-2-37
- 4-6-3-36
- 5-4-1-5
- 6-6-0-3
- 7-4-3-9
- 8-5-2-32
- 9-1-2-20
- 10-3-0-0
- 11-4-1-22
- 12-5-0-4
- 13-3-3-44
- 14-0-2-18
- 15-2-3-12
- 16-3-1-35
- 17-5-2-35
- 18-0-0-33
- 19-3-2-37
- 20-5-3-21
- 21-0-2-28
- 22-4-2-2
- 23-6-3-24
- 24-6-3-12
- 25-0-0-23
- 26-0-0-
- 27-0-2-16
- 28-0-0-30

Public Road 1-2-7  
 amt 88-3-8

96 34-11  
 14-14

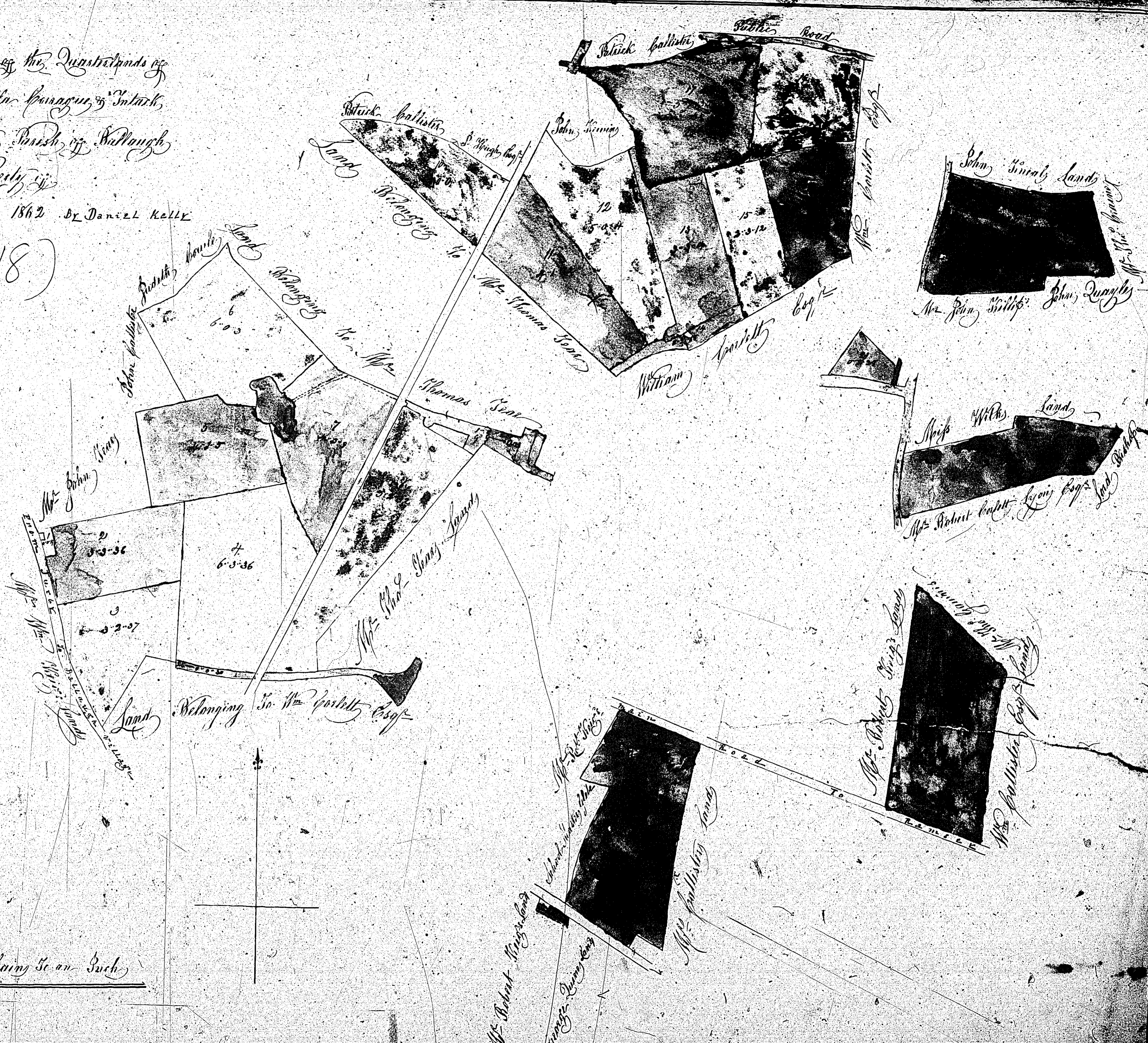

Scale & Shading See on Such

ISLE OF MAN GOVERNMENT: GENERAL REGISTRY  
 ASYLUM PLANS: PARISH OF BALLAUGH

Original coloured

1:23



There is no plan

numbered

19

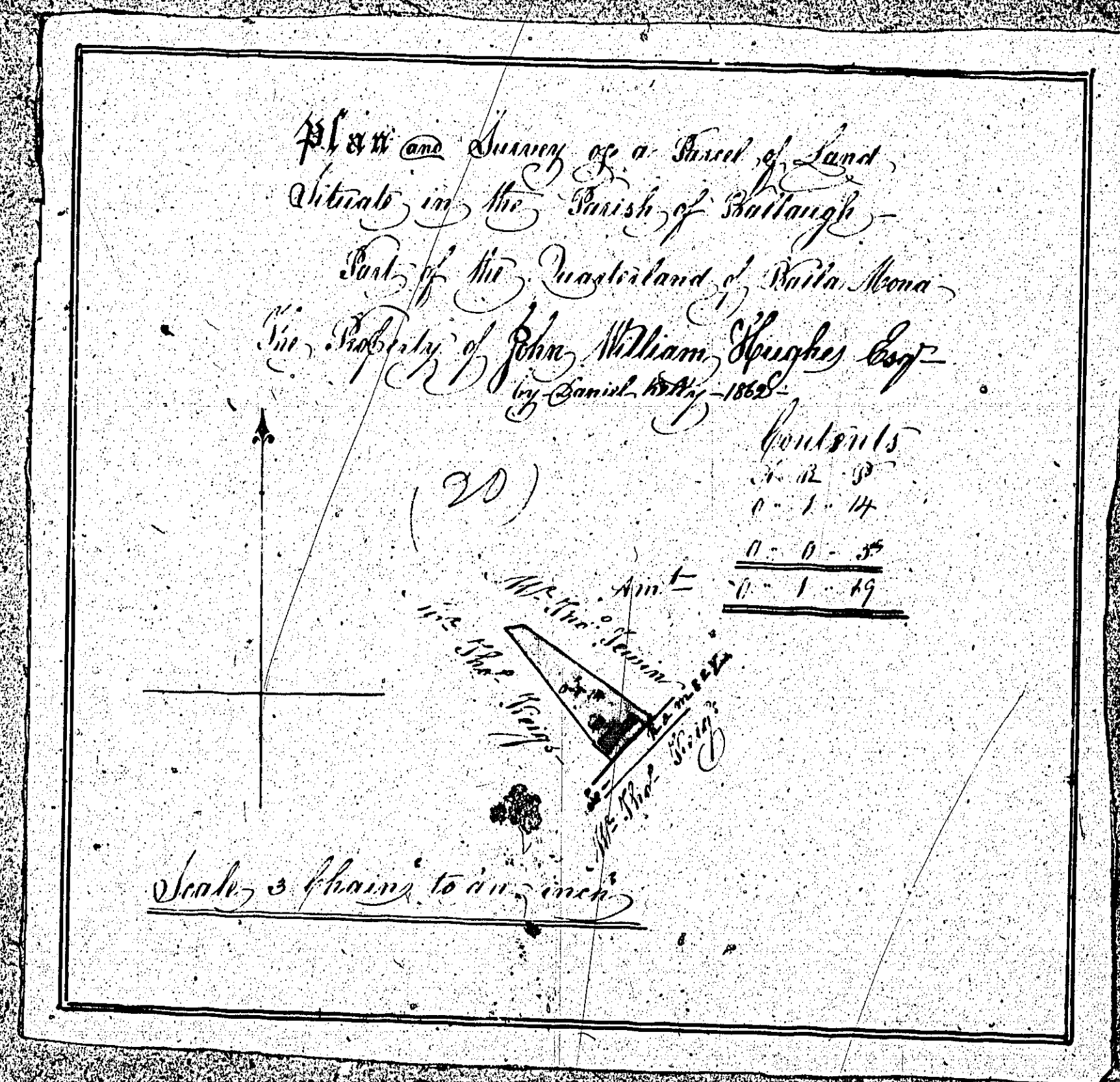

ISLE OF MAN GOVERNMENT: GENERAL REGISTRY

ASYLUM PLANS: PARISH OF BALLAUGH

Original coloured

1:23



ISLE OF MAN GOVERNMENT: GENERAL REGISTRY

ASYLUM PLANS: PARISH OF BALLAUGH

Original coloured

1:23

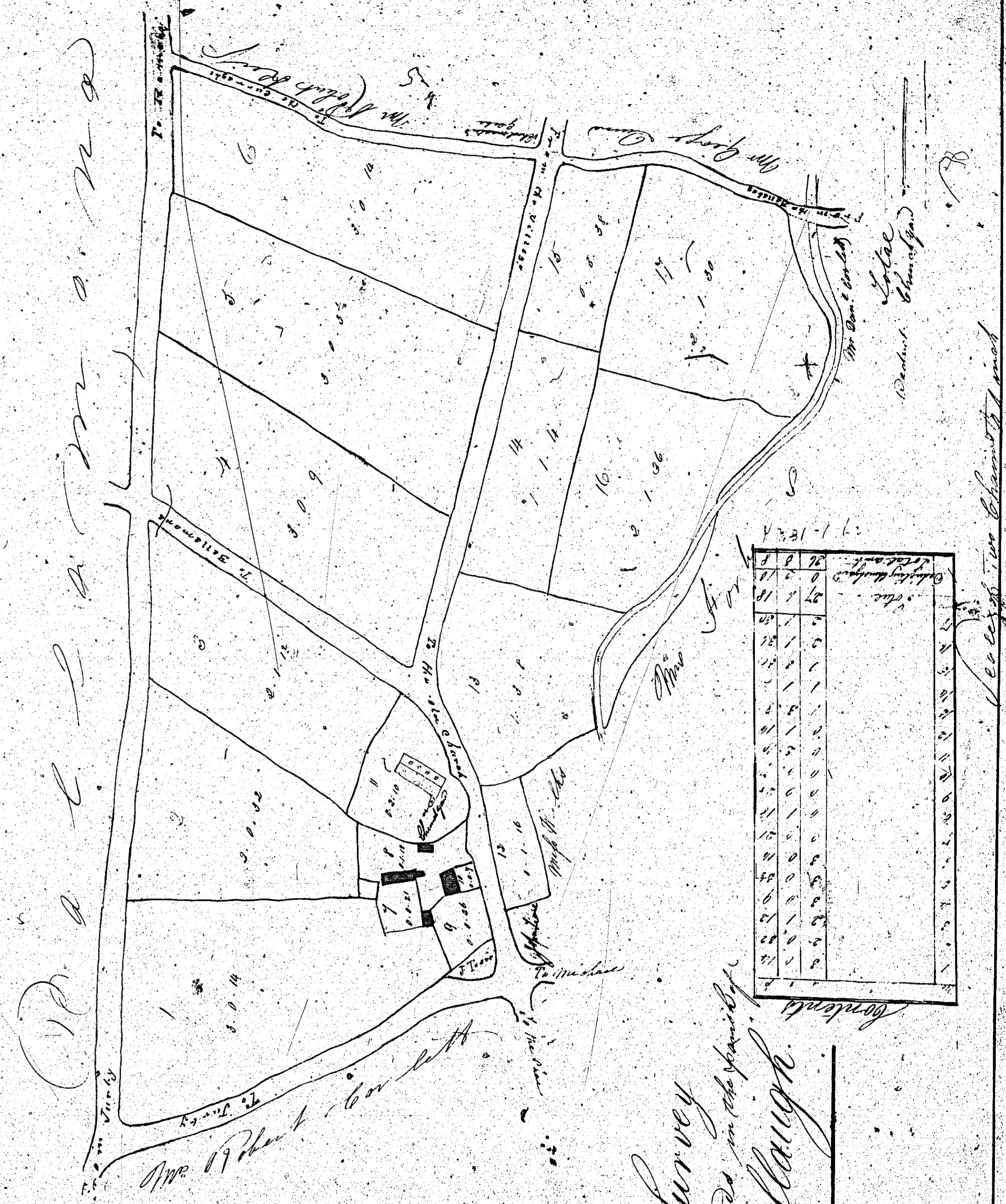

Map Survey  
 of the Glebe Lands in the Parish of  
 Ballaugh