

NOTES

The plans have been filmed in their bound state

This will have caused some image distortion particularly where large plans go into the binding gutter and/or have been folded

Many of the larger plans are damaged

Where plans are coloured this has been noted; 'monochrome' indicates a single ink colour which may be black, brown or blue

START OF VOLUME

ISLE OF MAN GOVERNMENT: GENERAL REGISTRY

ASYLUM PLANS: PARISH OF BALLAUGH

Original monotone

1:23

Number	Area
1	2.1.55
2	2.3.20
3	0.0.25
4	0.3.33
5	2.2.12
6	1.1.16
7	0.1.7
8	1.1.55
9	0.1.4
10	0.0.22
11	0.1.8
12	4.3.7
13	4.0.11
14	1.2.11
15	3.0.35
16	2.1.34
17	1.2.16
Total	37.2.36

A Plan and Survey of Part of
 Ballaugh and other Lands
 Situate in the Parish of Ballaugh
 the Property of Mr James Houston
 By Daniel Kelly 1861

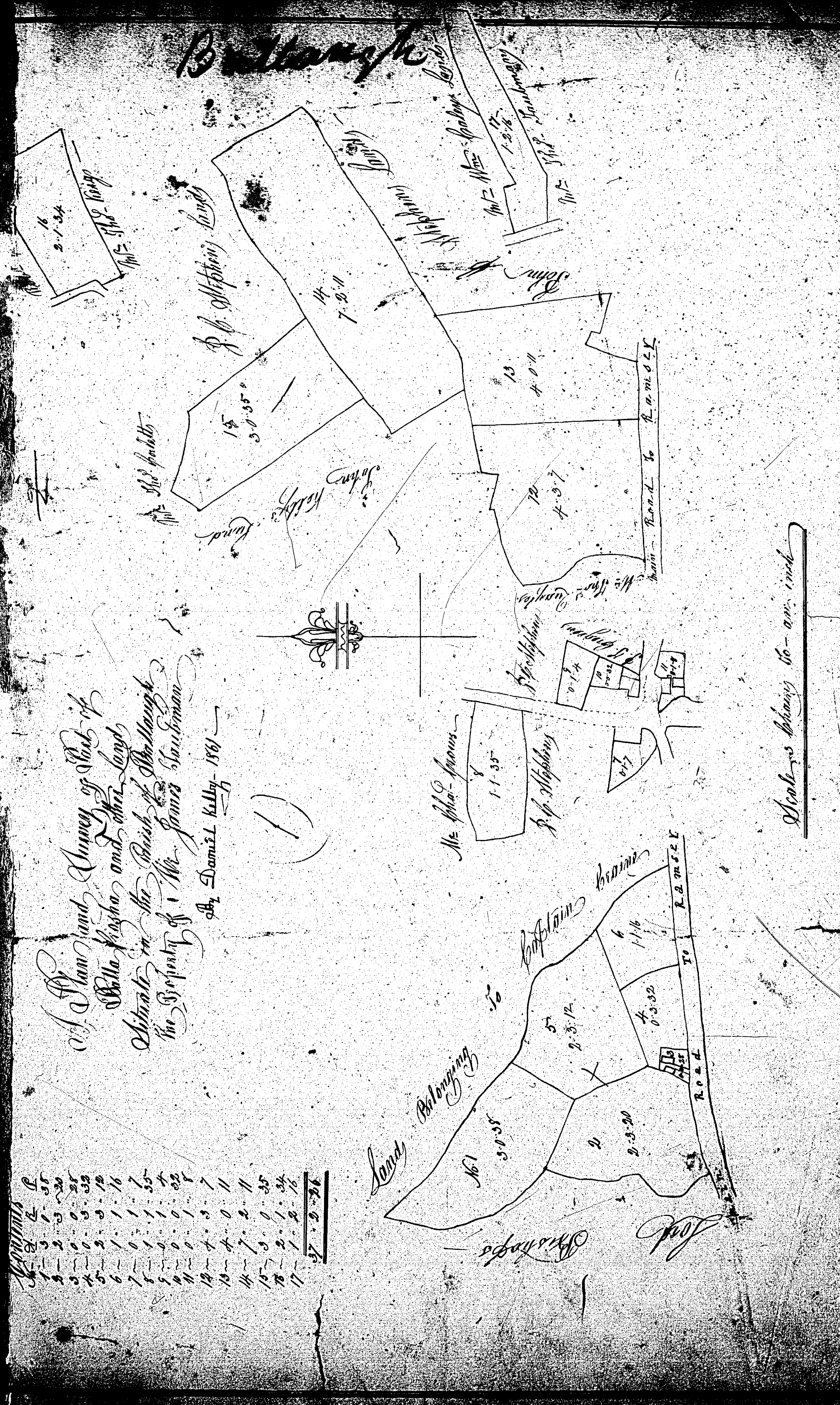

Scale as shown to any inch

ISLE OF MAN GOVERNMENT: GENERAL REGISTRY

ASYLUM PLANS: PARISH OF BALLAUGH

Original coloured (decorative)

1:23

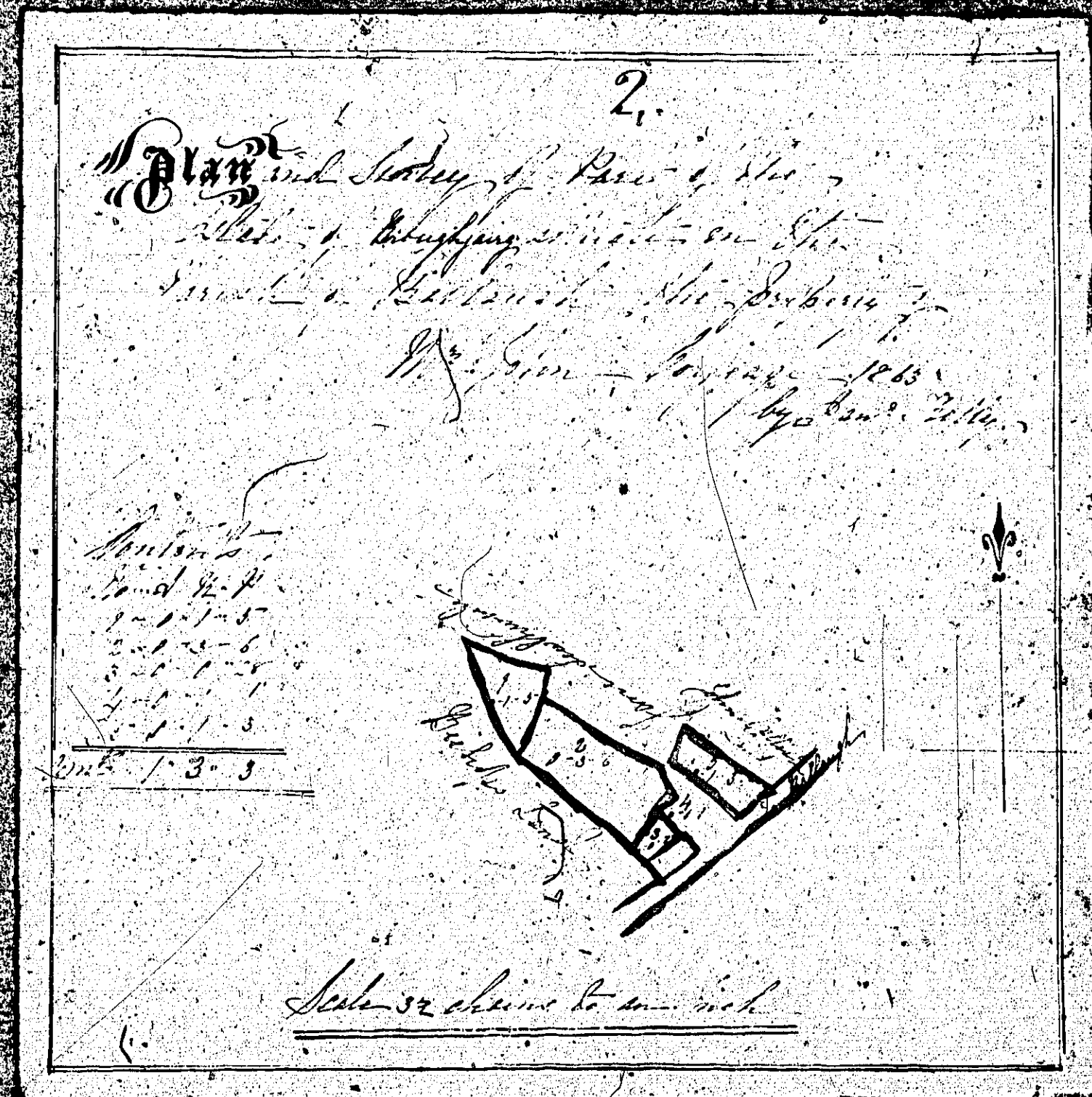

ASYLUM PLANS: PARISH OF BALLAUGH

Original coloured

1:23

A Plan and Survey of Part of the Decreted Lands
of Brounny Moor, Ballabrooke & Ballabrook Moor
situate in the Parish of Ballaugh

The property of
John O'Connell Esq 1862
By Daniel Kelly

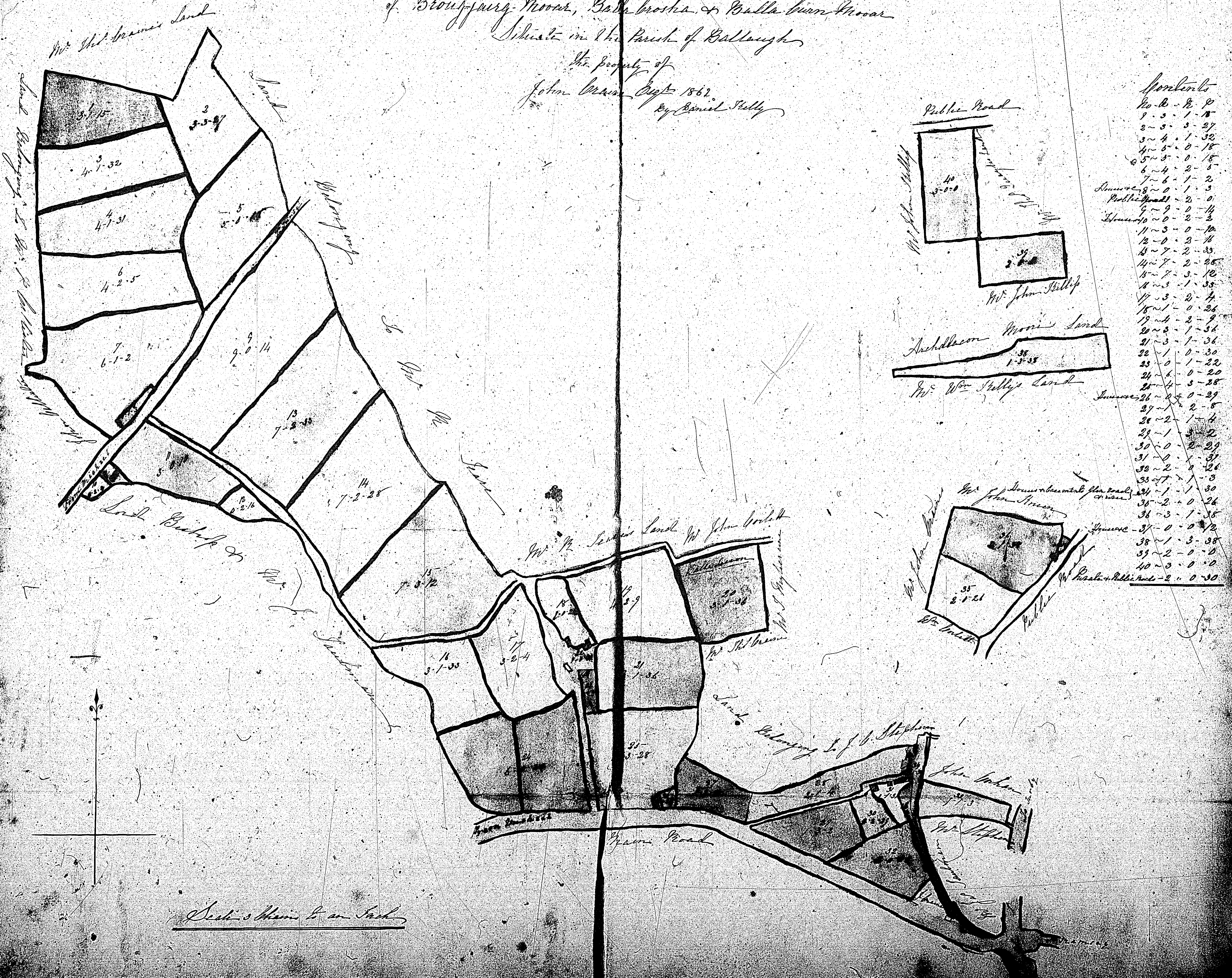

Contents

1	2	3	4
5	6	7	8
9	10	11	12
13	14	15	16
17	18	19	20
21	22	23	24
25	26	27	28
29	30	31	32
33	34	35	36
37	38	39	40
41	42	43	44
45	46	47	48
49	50	51	52
53	54	55	56
57	58	59	60
61	62	63	64
65	66	67	68
69	70	71	72
73	74	75	76
77	78	79	80
81	82	83	84
85	86	87	88
89	90	91	92
93	94	95	96
97	98	99	100

Ballaugh

ISLE OF MAN GOVERNMENT: GENERAL REGISTRY
ASYLUM PLANS: PARISH OF BALLAUGH

Original coloured

1:23

