

ISLE OF MAN GOVERNMENT: GENERAL REGISTRY

ASYLUM PLANS: PARISH OF ANDREAS

Originals monotone

1:23

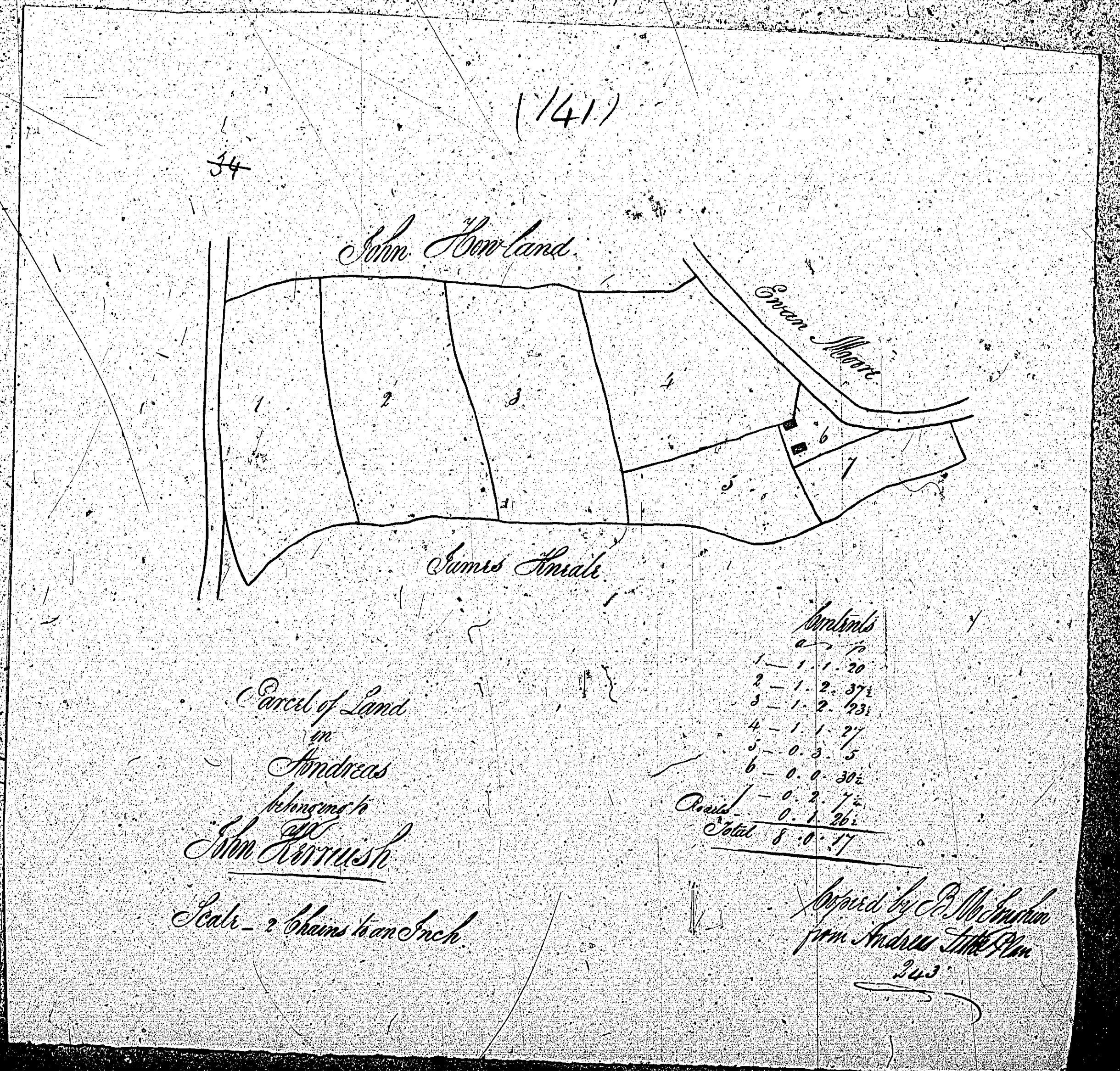
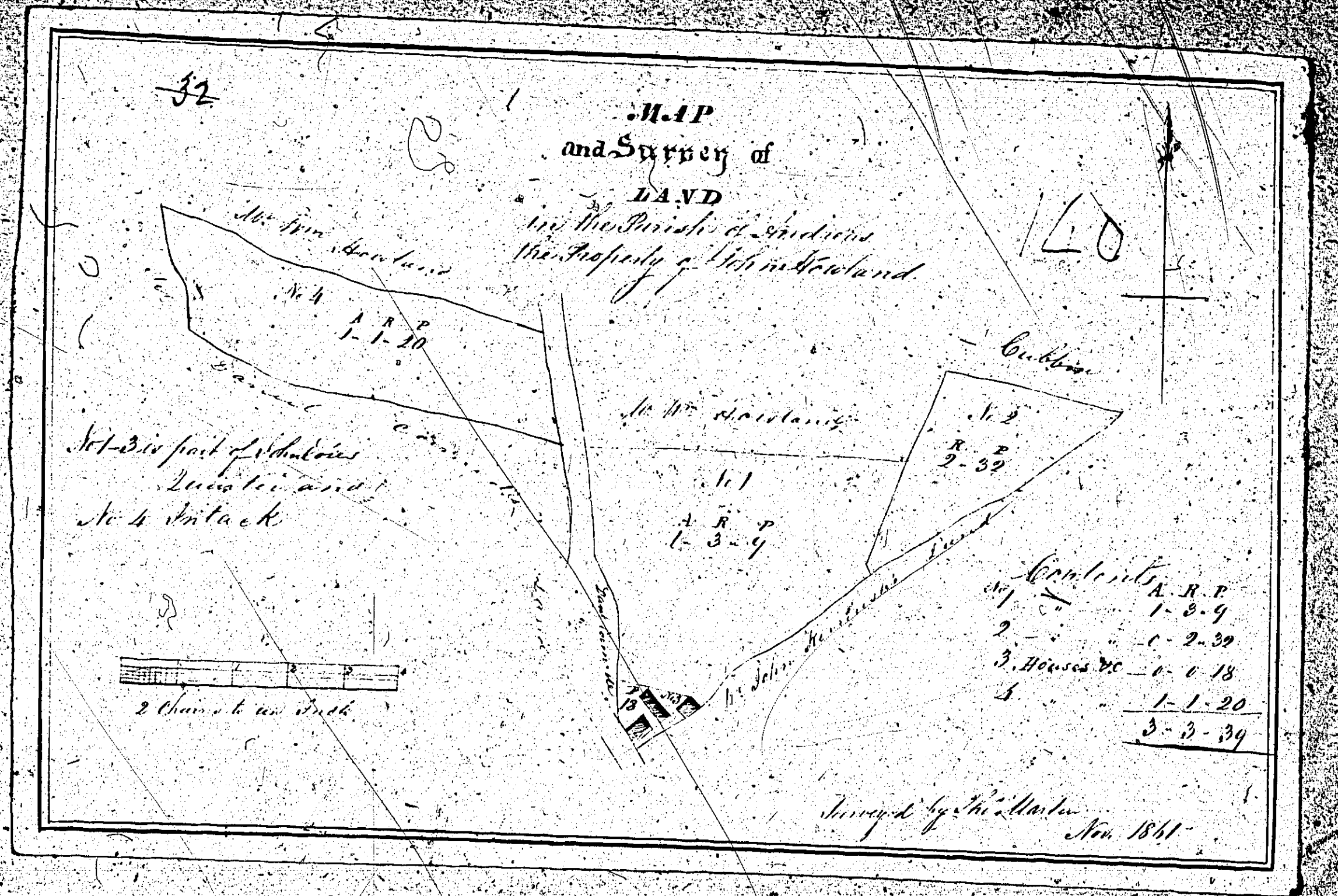

ISLE OF MAN GOVERNMENT: GENERAL REGISTRY

ASYLUM PLANS: PARISH OF ANDREAS

Original coloured

1:23

PLAN OF PART
of the lands of **DOWNE**
IN **ANDREAS**.
Property of the late
ROBT HAMPTON.

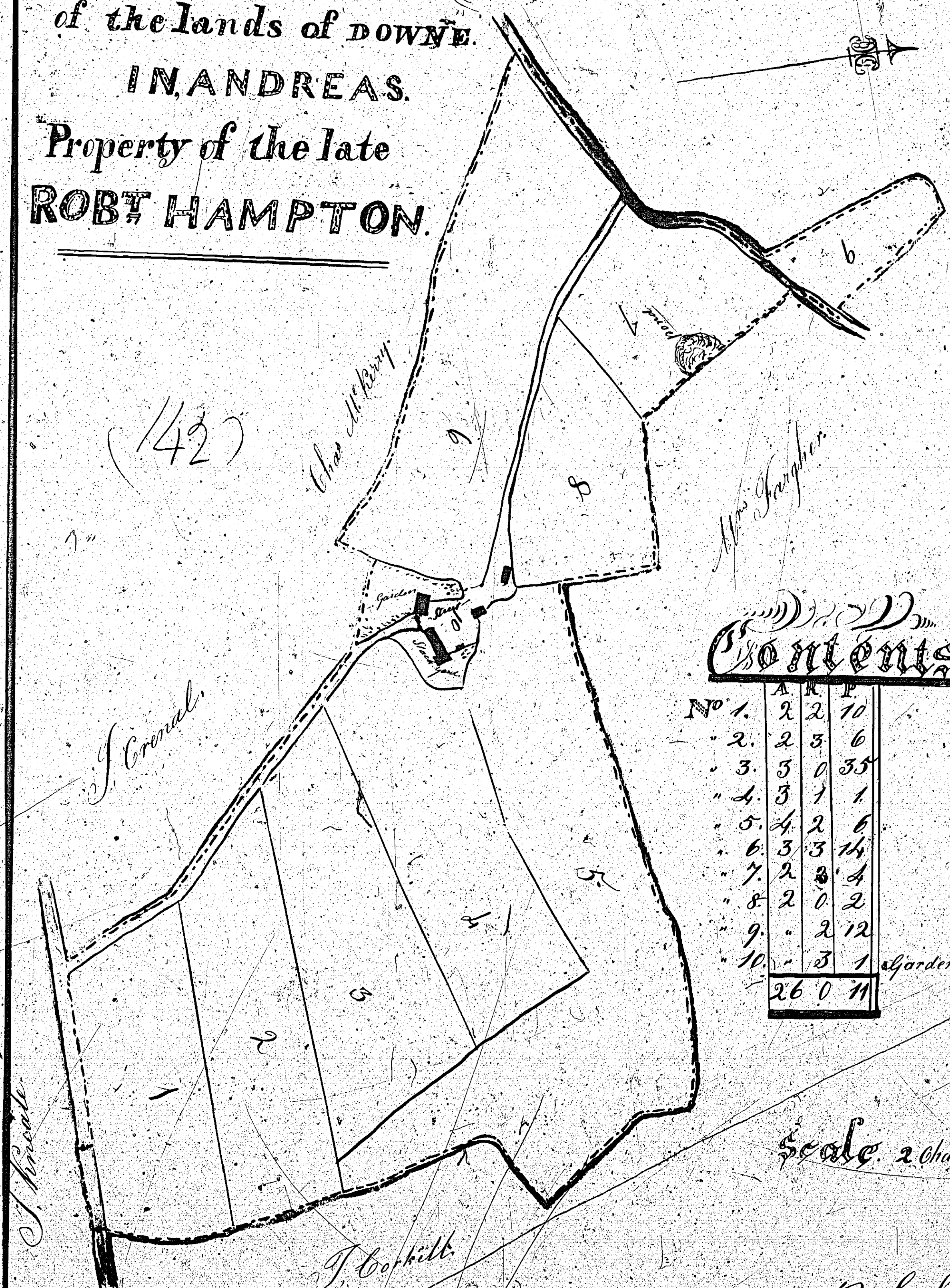

Contents.

No.	A	R	P
1.	2	2	10
2.	2	3	6
3.	3	0	35
4.	3	1	1
5.	4	2	6
6.	3	3	14
7.	2	3	4
8.	2	0	2
9.	.	2	12
10.	.	3	1
			Gardens, Yard, Road &c.
			26 0 11

Scale 2 Chains to an Inch.

H. S. Smyth Surveyor
28th January 1862

ISLE OF MAN GOVERNMENT: GENERAL REGISTRY

ASYLUM PLANS: PARISH OF ANDREAS

Original coloured

1:23

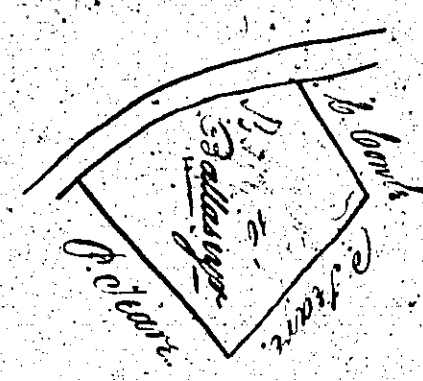

Ballacathin
St. Andrew's
St. George's
St. Peter's
St. John's
Port of Douglas Square

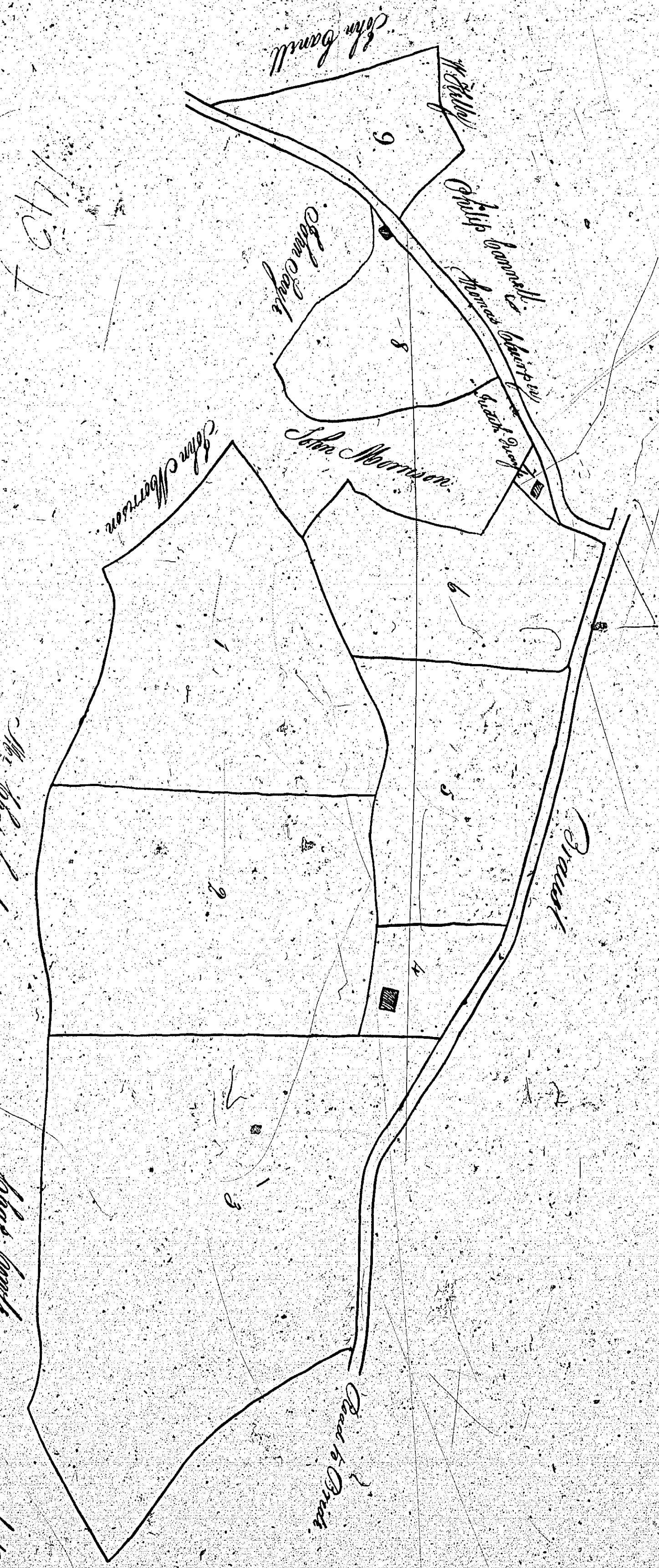

Stables & Stables in an Orchard
Loggia & the Chapel & Chapel
Spinn. Machine & other Buildings 1903

Plot	Area	Perch	Sq. Ft.
1	0.1.15		
2	11.1.35.2		
3	10.2.11		
4	1.3.0		
5	5.0.23		
6	0.1.1		
7	0.1.1		
8	3.2.32		
9	2.3.02		
10	1.1.10		
	1.0.6		
	63.2.207		

ISLE OF MAN GOVERNMENT: GENERAL REGISTRY
ASYLUM PLANS: PARISH OF ANDREAS

Originals monotone

1:23

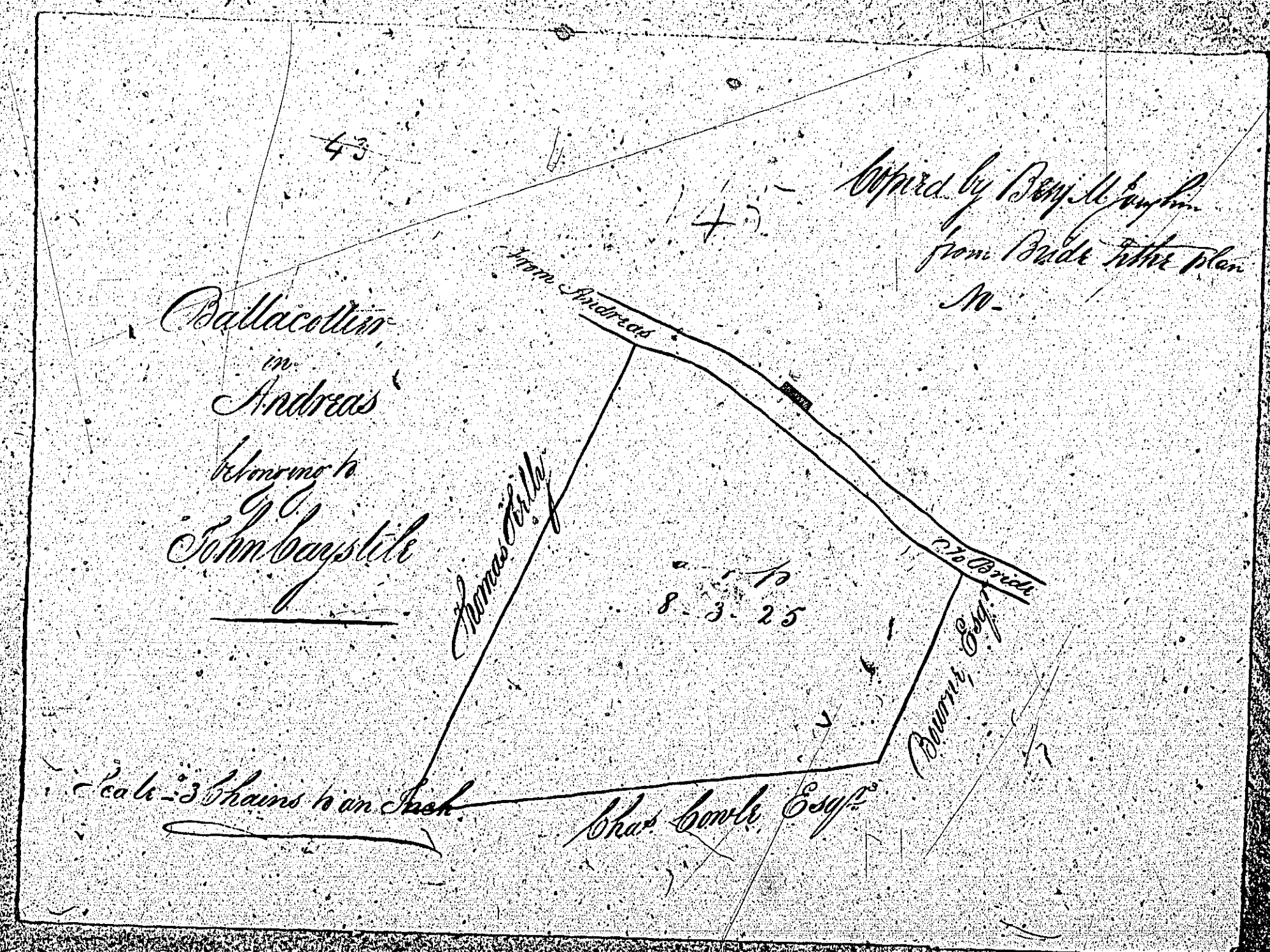
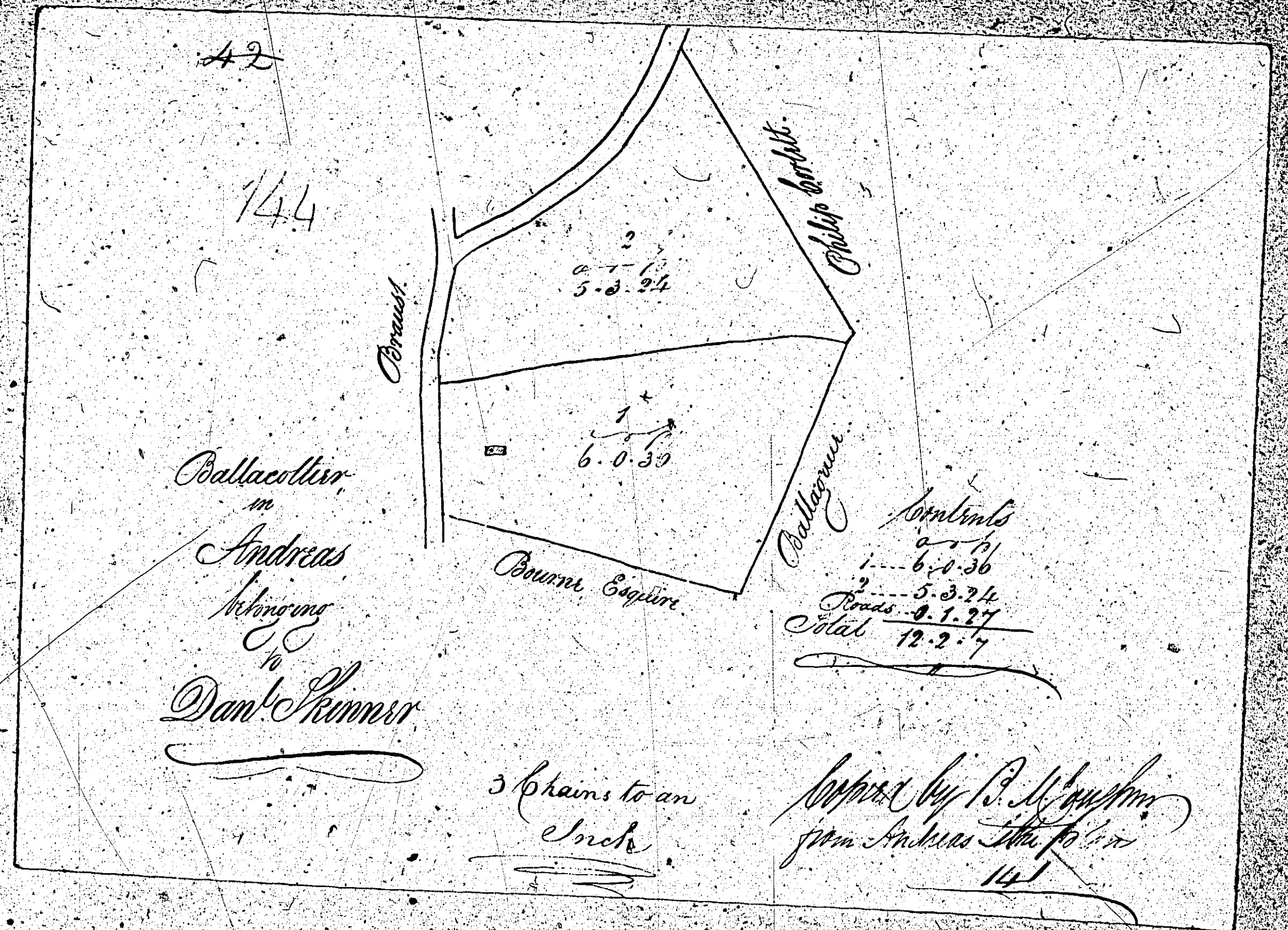

ISLE OF MAN GOVERNMENT: GENERAL REGISTRY

ASYLUM PLANS: PARISH OF ANDREAS

Originals coloured

1:23

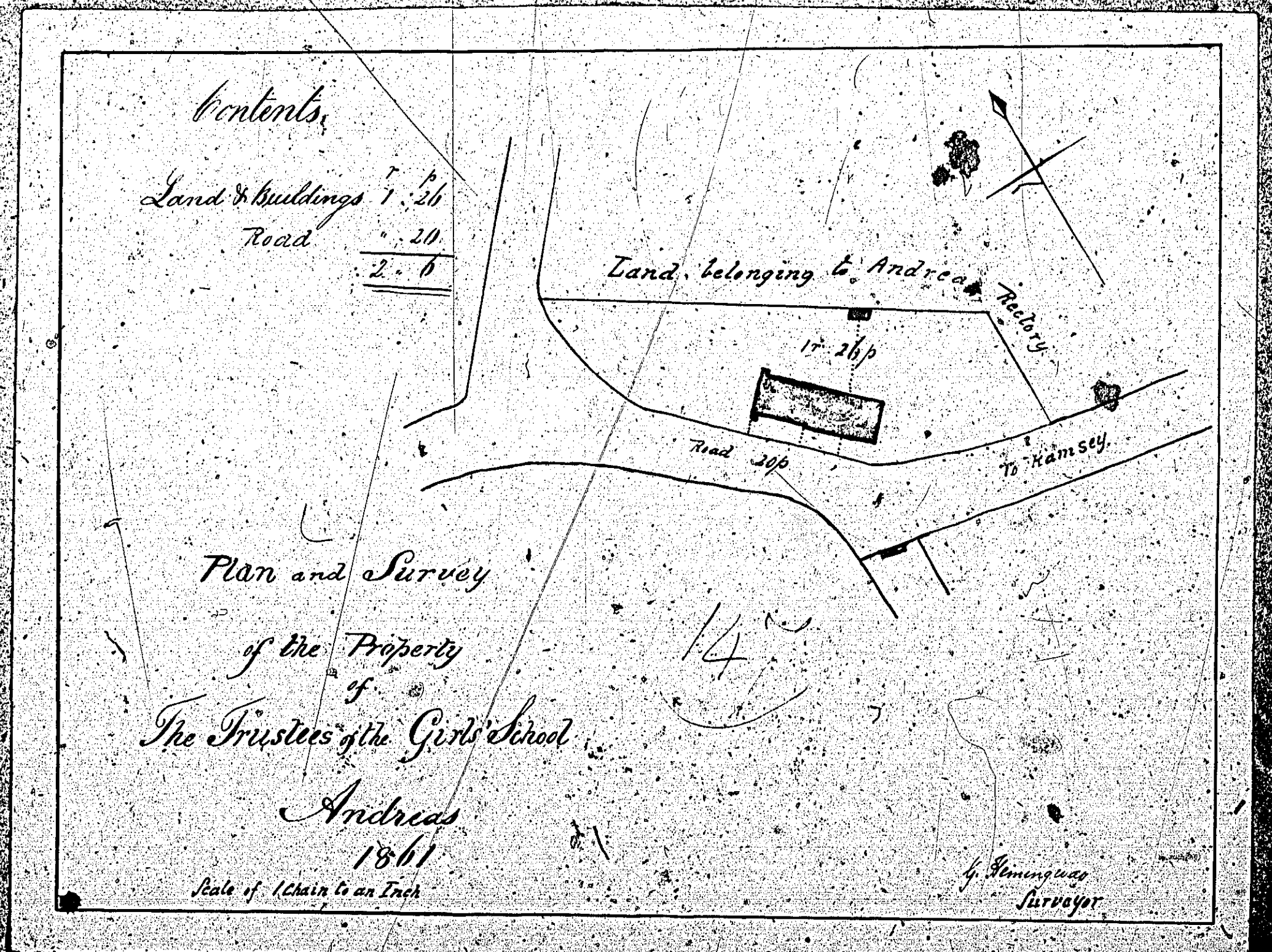
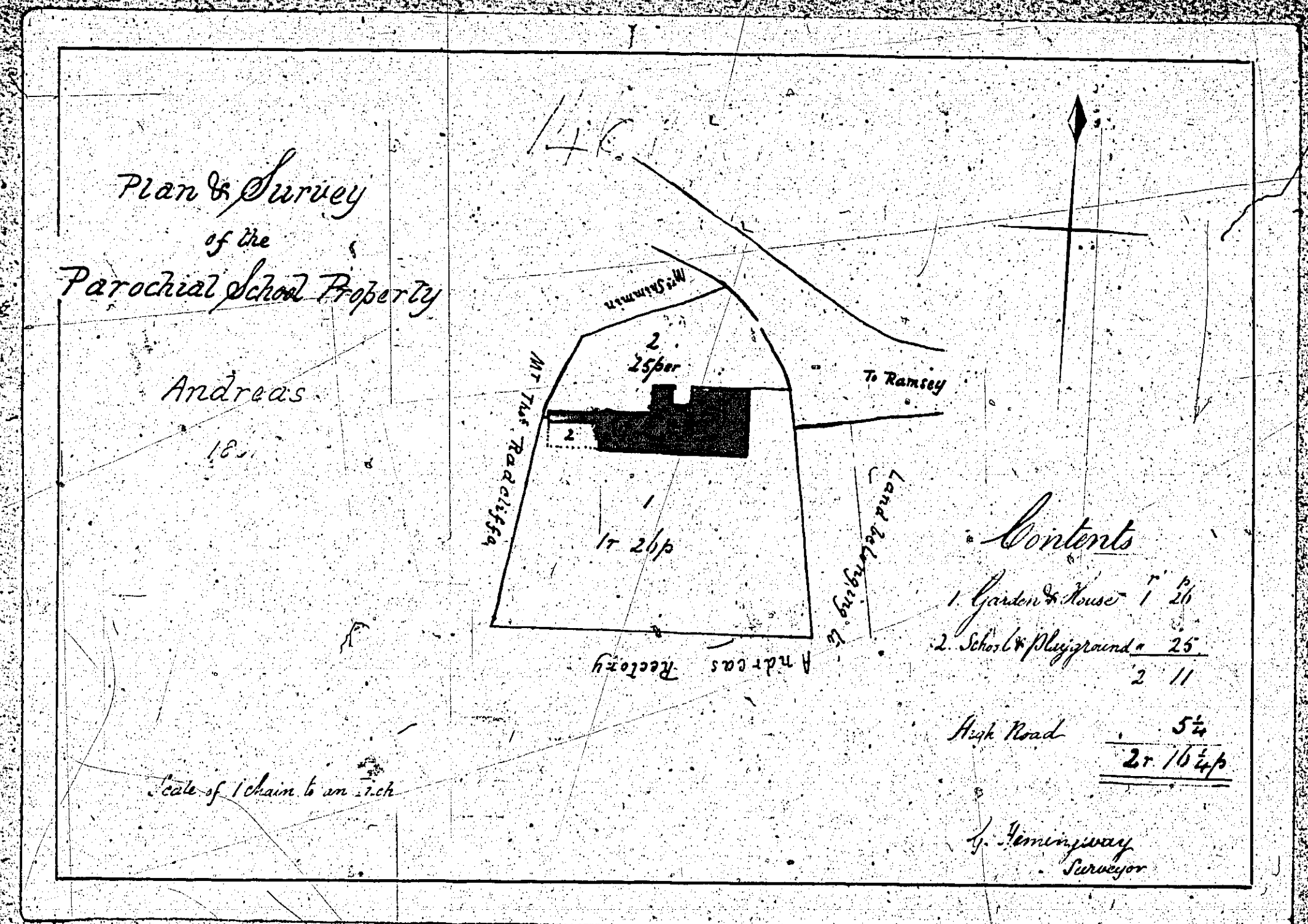

ISLE OF MAN GOVERNMENT: GENERAL REGISTRY

ASYLUM PLANS: PARISH OF ANDREAS

Original coloured

1:23

Pl. of 1. 111 1 1

REFERENCE

1	2	1/2
2	6	0 1/4
3	6	1 3/8
4	1	2 1/2
5	3	1 3/4
6	4	3 23/32
7	4	2 5/8
8	2	2 5/8
9	"	1 3/2
10	"	35 1/2
11	3	5 1/2
12	"	1 1/2
13 Road to House	37	3 27/32
High Road joining the Estate	71	0 27/32
	39	1 1/2

